School tax may go by spring, Barrett hints

By JIM HUME
Colonist Reporter

SALMON ARM — Premier Barrett said here Tuesday that the removal of school taxes from property, one of his oldest election promises, could come next spring.

Throughout his tour of the province, he has been saying that two steps towards removing the tax burden from property owners have already been taken, in the form of increased grants to homeowners.

On Tuesday, he stepped that pitch up a little when, in answer to a direct question on the tax-removal promise from a Salmon Arm civic official, he answered: "We will keep to our schedule, maybe even accelerate it a little."

Two hours later, in Armstrong, a North Okanagan community, he was asked the same question.

His answer changed slightly: "Watch this spring's budget."

He declined further comment.

When taking office in 1972, Barrett promised to remove the school tax from property "within five years."

He is now in his fourth year of office and has promised that there will be an election next year.

While he will not confirm, or even suggest when next year's election will be held, the indications are that it will be after he brings down his spring budget, which he has promised will contain "the next initiative the government intends to launch for the benefit of the people."

He wouldn't say so Tuesday, but his separate statements in the two communities also indicate that removal of the school tax from property will be one of his "initiatives."

Still riding high from his Kamloops Monday night triumph, the premier travelled leisurely down the Shuswap Valley and into the North Okanagan, stopping at Chase for coffee and cookies — put on by the Women's Institute — and spending half of his time in that small community main-streeting, chatting with old-timers and receiving flowers from the ladies. The premier walked the length of main street, dropped into several stores, then rode on to Salmon Arm for a lunch of fried chicken.

● Just a face in the crowd? Not to premier. Page 10.

Home
TELEPHONE 383-4111
CLASSIFIED 386-2121

The Daily Colonist.

Vancouver Island's Leading Newspaper Since 1858

Sunny, high 18
★ ★ ★
Weather details on Page 2

No. 238 – 117th Year | VICTORIA, BRITISH COLUMBIA, WEDNESDAY, SEPTEMBER 24, 1975 | 15 CENTS DAILY 30 CENTS SUNDAY

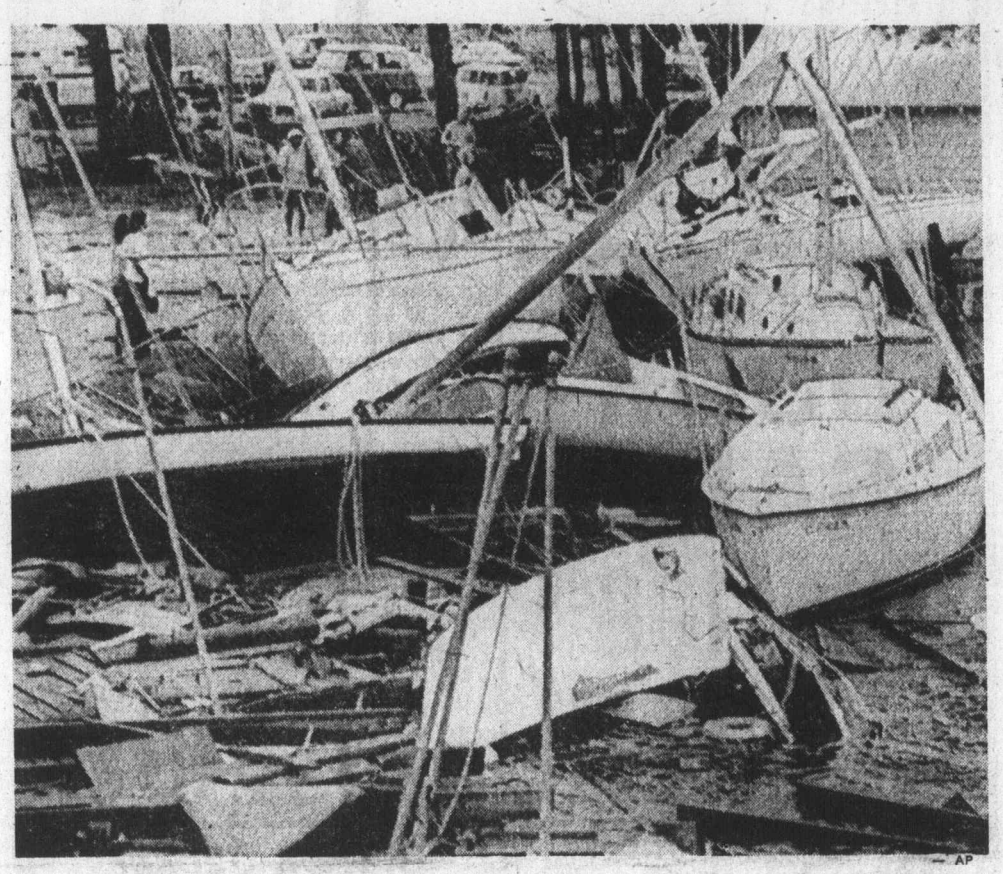

— AP

Hurricane's last sting

Hurricane Eloise was all but dead Tuesday. But like a bee that's lost its sting, damage to victim was done. A 60-mile strip of north Florida coast ravaged by winds to 140 miles an hour, one man dead from heart attack in a hurricane shelter, 100,000 fleeing inland from kind of destruction shown here at Fort Walton, Fla., beach. Small tornadoes spun in wake of Eloise as she carried rain and reduced winds into Alabama.

Bargaining 'out', police mull action

By JIM GIBSON
Colonist Reporter

Victoria council wants its police board negotiators back at the bargaining table with city police to stave off possible strike action that could begin as early as Sunday midnight.

But union president Sgt. Pat Braiden said he won't go back to the bargaining table, and he refused to speculate Tuesday on any possible strike action by his members.

Citing the B.C. Labor Relations Board ruling Monday, Braiden said, "The LRB said the board has no authority to negotiate. Why would we sit down with them?"

Braiden said the union found itself in a "predicament" in that the terms of its certification state "we can only negotiate with the board."

Mayor Peter Pollen won agreement with council in caucus Tuesday in suggesting that police board negotiator John Cowan offer the union a 22.5 per cent increase in all categories.

"It is more than substantial and would more than cover the cost-of-living increase," Pollen said.

But Braiden, when he heard of Pollen's proposal, rejected it, stating it would leave sergeants and the lower ranks from 3 to 12 per cent behind Saanich.

It was council's unanimous decision not to endorse its police board's negotiated contract, giving city police parity with Saanich, that led to the LRB ruling.

A press release from the union Tuesday said "that nothing less than wage parity with Vancouver is acceptable."

"If we don't meet the (police) board and nothing is forthcoming from the board, the only thing we can see now is positive arbitration, binding on both parties," Braiden said.

According to Braiden, the two ways to seek arbitration would be to ask for it or take "job action."

"We're not asking for it," Braiden said. On the other hand, "job action" according to him, would force Labor Minister William King to act.

Among the possibilities under "job action," Braiden listed strike, work to rule, study sessions or a speedup (ticketing the public).

The union would have to post 72-hour strike notice, but the other possibilities could begin immediately after a union meeting Thursday.

Braiden refused to speculate on what the popular choice of action would be, but a source close to city police said the mood is quite militant even among the most conservative officers.

Forests

Pulpmen abandon talks to IWA

By WARREN CARAGATA
Colonist Reporter

Negotiations in the nine-week strike by 13,000 pulp and paper workers broke down Tuesday, but officials representing the forest industry and the International Woodworkers of America will remain in Victoria for further talks. (Pictures Page 17).

The Pulp, Paper and Woodworkers of Canada (PPWC) and the Canadian Paperworkers Union (CPU) broke off talks in the seventh day of mediation efforts after the industry refused to budge from its position that it would not go beyond settlement terms in the Hutcheon report to get a settlement.

The talks were called at the request of Premier Barrett and Labor Minister William King last week in an attempt to get production going again in the province's main industry.

In a statement given to reporters after the pulp unions announced their decision, King, looking tired and drawn, said he "regretted very much that this is their decision."

"The impact of this dispute is of grave concern to the government," the minister said, but flatly rejected suggestions that the Legislature could be recalled to end the dispute.

"The parties have to be disciplined by their own conduct," King said.

The minister will meet today with Premier Barrett in Revelstoke, but King said that although there is a possibility that the forest situation could be discussed, the meeting had been planned long in advance.

Although pulp union leaders stressed that they are prepared to begin talks again, as early as next week, to end the strike which began July 16, King said he considers that talks have broken off.

The IWA and forest company management will meet again Thursday in Victoria.

Continued on Page 2

Tortured into insanity, Patty swears to court

SAN FRANCISCO (AP) — Patricia Hearst swore Tuesday that she was driven to insanity by Symbionese Liberation Army kidnappers who tortured her mentally and physically.

Miss Hearst, in a written affidavit, said she did not willingly join the SLA and had returned to the San Francisco area to discover whether her parents still loved her. She said the radical band locked her in a closet for several weeks, then forced her to help rob a bank on threat of instant execution if she disobeyed.

The written testimony did not seek to explain Patty's apparent show of radical ardor since her arrest — clenched-fist salutes, greetings to radical comrades, a self-description as urban guerrilla on a prison form. Instead, the document said she might still be insane.

"Her recollection of everything that transpired from shortly after the bank incident up to the time that she was arrested, has been as though she lived in a fog . . . in a perpetual state of terror," the affidavit said.

Her parents suggested she be taken to hospital for mental treatment and be examined by a psychiatrist familiar with prisoner-of-war brainwashing.

Miss Hearst, 21, captured by the FBI last Thursday, 18 months after her kidnapping, appeared in court Tuesday to seek reduction in her bail.

A federal court judge Friday revoked bail, but said he would consider arguments that she be allowed to go free on bond.

U.S. District Court Judge Oliver Carter delayed consideration of that question pending an examination by court-appointed psychiatrists, and ordered a progress report by next Tuesday.

Asked by Carter whether she wished to comment, Miss Hearst shook her head, but did not speak.

Miss Hearst's affidavit detailed only the three-month period after her Feb. 4, 1974, kidnapping. The narrative ended after the April, 1974, robbery of the Hibernia Bank in San Francisco, during which she was photographed wielding an automatic rifle.

After that, the statement said, her mind was blank.

It was in succeeding months that the SLA sent tapes from Miss Hearst announcing she had joined the SLA, calling

Continued on Page 7

Mental tests set for Sara

● Ex-marine's applauding hands became lifesavers. Page 3.

● Secret Service was warned of potential assassin. Pae 3.

● Squeaky Fromme permitted to be own co-counsel." Page 3.

SAN FRANCISCO (UPI) — Sara Moore, a twice-married mother who asked for police custody before she shot at President Ford, was ordered Tuesday to be given a psychiatric evaluation to determine her competency to stand trial.

U.S. Magistrate Owen Woodruff said the 60-day examination would be conducted at the San Diego Metropolitan Correctional Center. U.S. attorney James Browning asked for the examination.

Miss Moore, 45, a former FBI informer who had been trying to gain the trust of radical groups, was captured Monday after she fired a chrome-plated revolver at Ford from about 35 feet away in front of the downtown St. Francis Hotel. Ford was not hurt but the ricocheting slug wounded a cab driver.

Federal public defender James Hewitt agreed to the examination. He told reporters that her general state of mind was "cloudy."

Federal sources said that, if Miss Moore was found to be incompetent to stand trial, she could be held from six to 12 months — and no longer. Then she would have to be committed to a mental hospital if it were determined she was permanently incompetent.

Index

	Page
Background	5
Bridge	25
Classified	23-33
Comics	22
Crossword	26
Entertainment	21
Family	18, 19
Finance	8, 9
King Fisherman	12
Marine Calendar	33
Names in the News	35
Provincial Court	33
Sports	12-16
Television	24

Workers holding executives

BUENOS AIRES (Reuter) — Twenty-six executives of an Italian-based construction company were taken hostage Tuesday by workers demanding pay hikes in the industrial city of Cordoba, police said.

The workers were holding the executives inside the Orma Company's plant.

Meanwhile, Julio Andres Cesar, Argentine executive of a Ford Motor Co. subsidiary, was freed Tuesday by the Marxist People's Revolutionary Army. He was kidnapped Sept. 12, and there were no reports of a ransom.

Propane

Crisis program ready to move

By FRED CURRIE
Colonist Correspondent

NANAIMO — The Nanaimo Emergency Program is now on standby and ready to move in the event that help is needed in coping with the shutdown of gas service in this area.

A strike by members of the Teamsters Union, which has resulted in the loss of propane gas service in this community, has left 1,400 users, including 400 private homes, without a means of heating and, in some cases, unable to cook meals because they rely solely on the gas supply.

Ald. James Moffatt, head of Nanaimo council's Emergency Program Committee, said he met with Provincial Emergency Program officials from Victoria Tuesday afternoon and received full authorization to place the Nanaimo group on standby to deal with what he said could become a "serious situation."

"The Emergency Program, along with several agencies, has been contacted in case its services are required," he said.

"The Meals on Wheels organization is another group which has been considered but that organization is attached to Nanaimo Hospital, and with the hospital also operating on an emergency basis the group may not be too much good to us."

Moffatt said he does not yet know how long the hospital can stay on an emergency basis without its regular supply of propane.

"If anything happens there we will be in serious trouble," he said.

Moffatt said the emergency program has on hand one large feeding van capable of feeding several hundred persons per hour and personnel with cooking experience who are available to provide the service if needed.

The alderman also said he has been assured by provincial authorities that another feeding unit is available from Powell River if the need arises.

Continued on Page 2

Canada can't afford retirements at 60

REGINA, (UPI) — Health Minister Marc Lalonde told 800 pensioners and senior citizens, "it sibly afford the $1.3 billion cost of lowering the retirement age from 65 to 60.

"Even if the government could afford it," Lalonde told 800 pensioners and senior citizens, "It would be a severe drain on available funds to the Canada Pension Plan and private pensions."

The minister said any changes in the system should provide more revenues to only the needy pensioners.

Whale permits issued

VANCOUVER (CP) — Washington state has issued permits for the commercial capture of four killer whales and for the temporary capture of another 10 for research.

The Vancouver Sun says in its Tuesday editions that holders of the permits are Sea World aquarium in San Diego, Calif., and the University of Washington.

The permit issuing comes on the heels of a controversy surrounding capture of several killer whales at Pedder Bay, near Victoria.

One Pedder Bay whale, which was shipped to Niagara Falls Marine and Game Farm in Niagara Falls, Ont., last Thursday, touched off a confrontation between the provincial and federal governments on the trapping of large mammals for public display.

Pierre snubs Rhodesian plowmen

OSHAWA, Ont. (CP) — Prime Minister Trudeau threw a jolt into the International Plowing Competition on Tuesday by cancelling a scheduled opening-day speech because a team from white supremacist Rhodesia was taking part.

He said the Rhodesians entered Canada as individuals under non-Rhodesian passports.

Trudeau was on his way from Ottawa to the farm match on a site north of Oshawa when he changed his mind about coming here, to the consternation of Ontario Plowmen's Association officials and a battery of security police who had ringed about 50 acres with guards.

Asked whether officials of the Ontario Plowmen's Association were correct in saying the Rhodesian participants were simply individuals, Trudeau said:

"I'm not that subtle. They are individuals from a country which we don't recognize."

A Plowmen's Association official said later that the Rhodesians had been competitors at the annual match for years, did not represent countries as such, but were picked by farmers in their respective countries.

ANDY CAPP

Pulpmen abandon talks

From Page 1

That decision was reached after King called both parties into his office as pulp union delegates were returning to their hotel rooms in preparation for flights back home.

IWA and industry negotiators, after separate discussions with the minister, met face to face for the first time since mediation began Tuesday. The short meeting, attended by the minister and provincial mediators Fred Geddes and Gus Leonidas was held only to discuss plans for further meetings.

Since the government set up the latest round of talks in the dispute, which has almost completely shut down the industry, Leonidas and Geddes have been primarily involved in talks between the pulp unions and the industry.

IWA president Jack Munro said it was irresponsible of the pulp unions "to walk out when we have 40,000 people out of work."

Although the IWA has not called a strike, most of its coastal members are without work because of poor market conditions or because of closures of sawmills unable to sell their chips to the struck pulp mills.

But Munro warned that settlement with the IWA, the industry's largest union, will not be easy if the companies continue to insist that the Hutcheon report is its final position, as it did with the pulp unions.

Special mediator Mr. Justice Henry Hutcheon, of the B.C. Supreme Court, recommended a two-year contract with an increase of $1.55 an hour in the industry base rate of $5.10.

There would be no cost-of-living adjustment in the first year, except for a 24 cent an hour increase that has already been paid under the old contract. In the second year, cost-of-living protection would not take effect unless inflation exceeds 12 per cent.

The pulp union members rejected its terms by votes of 85 per cent while coastal IWA members rejected it by a 51 per cent vote after the negotiating committee split in its recommendation to accept. Southern Interior IWA members voted 84 per cent to accept the Hutcheon report, as have southern Interior employers.

In a meeting Sunday, the pulp unions agreed to a modified series of demands, but continued to press for a one-year agreement and full cost-of-living protection. The modified agenda also called for improvements in health and welfare provisions, which is also an issue for the IWA, an additional statutory holiday and overtime for Sunday and Saturday work.

CPU president Art Gruntman said Tuessday that without a cost-of-living clause and with continued inflation, the Hutcheon proposal for an 80 cent-an-hour increase in the first year amounts in real terms to a raise of between 10 and 20 cents an hour.

He said the two unions would be withdrawing from the talks to allow the IWA and industry to negotiate but he and PPWC president Reg Ginn both stressed that they are still prepared to negotiate.

But at the same time, both said the strike could continue for a long time but added that the length of the dispute depends on the industry.

"We've been reasonable," Ginn said, but the industry, since new contract talks opened in June, has refused to bargain.

"This dispute will not be settled within the bounds of the Hutcheon report," Ginn said.

Gruntman said it has to be remembered that the logging and pulp and paper industries are distinct sectors and that market conditions are markedly different for pulp and paper than for lumber.

In t he past two years, he said, there has been a 50 per cent increase in the price of newsprint and a 100 per cent hike in the price of pulp.

There are seven newsprint mills in the province and while pulp markets have sagged, newsprint demand remains high.

Fred Moonen, a spokesman for the Council of Forest Industries, said Tuesday from Vancouver that plywood and newsprint markets are good and while pulp markets are poor, he said he assumes that if the strike ended, there would be "some market."

A PPWC official said Tuesday the decision to break off talks was unanimous in both pulp caucuses.

And, indicative of the hostility between the IWA and the pulp unions, the official added that the IWA will stay and "sell out for anything they can get."

It is understood that changes in the cost of living formula proposed by Hutcheon for the second year would be sufficient to effect a settlement with the IWA but there are minor issues that still need to be resolved as well.

Pulp union spokesmen say that there is strong support for their position from IWA members on the Lower Mainland and parts of Vancouver Island and some IWA members in Vancouver apparently have been walking on pulp union picket lines.

gorde hunter

IT HAS LONG BEEN my contention that summer, or early fall vacations, away from our craggy piece of heaven, are the results of full moon thinking.

However, I disregarded my own strong rule against such an hiatus by opting for a week away from strikes, strikes, more strikes, Bill 22, inflation, unemployment and the sobering thought that winter can't be far behind what with the Vancouver Canucks taking up training camp residence in our town.

I opted for a trip to Spokane and Coeur d'Alene, places where I spent many joyous holidays in the past. Our minds, as they get older, play tricks, however, and events and places of the past lose lustre in the dawn's early light of today.

THINGS ARE NEVER the same, or maybe they were never that good in the first place. Coeur d'Alene was, in my mind, a summer watering hole of major and magnificent proportions. A beach of golden sand seemingly stretching for miles. A haven for the golfer at nearby Hayden Lake on a course owned at one time by Bing Crosby. Cheap and varied shopping.

Alas, that golden beach became, in reality, a rather short stretch of very average beach. The golfing delights of the Hayden Lake Country Club paled into mediocrity when compared to the lush, well-manicured courses of our own city. The shopping is no longer cheap, although the variety is still greater than north of the 49th. Clothing prices might be slightly less than here, but a far cry from the wide disparity of just a few short years ago.

RESTAURANT PRICES, food prices, motel prices — still considerably lower than what we pay here. Restaurant prices in particular have not inflated to the ridiculous degree they have in Canada. Motels? Many dollars per night cheaper.

It was not a lost week, however. I found the bucolic shopping joys of Leavenworth, a delightful German-style town just on the other side of Stevens Pass in Washington. A friendly, lovely place that takes you out of the hustle and worry of today's living. A must stop-over for anyone travelling that route.

IT WAS ALMOST unanimous in any and all restaurants — signs that said, "no shirt, no shoes, no service," and they make it stick.

It was discovering the beauty of Osoyoos for the first time and the realization why this sun-drenched spot has become such a popular holiday haven. Without question the Osoyoos beaches were far superior to those I'd just left in Washington and Idaho. And it is such a clean, sparkling community — makes a person alive with the joy of such surroundings.

It was discovering the gouging going on in the gasoline industry — all gas prices are up, certainly, but at some stations, ridiculous.

THE HIGHEST PRICES I came across were at stations in Keromeos and just outside Chilliwack—94 cents per gallon. Charge whatever the traffic will bear and to hell with the public and inflation.

I discovered the drivers of Washington and Idaho are more likely to stick to the speed limit than those in British Columbia, although those states have their fair share of leadfoots who use the highways as their own personal Indianapolis speedways. The highway patrols in both states appear to be a little more conscientious in stopping the speeders than the RCMP here in Canada.

AND LET IT BE NOTED the worst offenders — on either side of the border — are the big semi-trailers. They tear up and down the highways at speeds far in excess of the posted limits and seemingly possess an immunity to prosecution. While I saw many cars pulled over for speed infractions, I never saw one of the big rigs hauled over.

The return to B.C. showed that Pierre still hasn't done anything about combating inflation and that Just Dave continues on his merry spending way (with our dollars) on his propaganda junket to the hinterlands. Premier Barrett, therefore, shows himself the same kind of opportunistic politician that he so vociferiously railed against during his days in opposition.

MY RETURN across the border also was greeted with radio station news bombardments about the capture of Patty Hearst, and I have to ask after the news judgment of some of the announcers. Vancouver stations, for instance, hailed the Hearst story as the biggest event of the past decade, which, of course, is so much drivel.

And, naturally, the forest industry still shut down, the economy of the province taking an unmerciful pounding. Our leaders? Silent, unwavering from their neanderthal approach of letting the boys fight it out.

Your Good Health

By G. C. THOSTESON, MD

Dear Dr. Thosteson: Please explain why the skin on my arms bleeds beneath the surface, leaving ugly red bruises for weeks. This can be caused by a touch or a slight bump. Is it a vitamin or hormone ment for adult guards at deficiency? I am 54 — **B.H.**

There are several possibilities to consider, dealing mainly with the clotting efficiency of your blood. This condition can arise from an abnormal quantity of platelets or other clotting factors. Also, fragile capillary walls that allow blood to "leak out" into surrounding tissue can be involved. Or there can be a combination of these possibilities.

A lack of vitamin C or calcium can also play a role. If you have not had a thorough physical, you should have one now. Or if you have had one that did not involve a careful blood analysis, this would be in order.

The Weather

Wednesday, Sept. 24

Small craft warning in effect for Juan de Fuca Strait. Sunny with a few cloudy periods. Winds fresh westerly at times. Tuesday's precipitation nil. Sunshine 8 hours, 30 minutes. Recorded high and low at Victoria 18 and 8. Today's forecast high and low 18 and 10. Today's sunrise 7:02, sunset 7:10. Moonrise 8:54 p.m.; moonset 11:26 a.m. Thursday outlook: Mainly sunny.

East coast of Vancouver Island — Small craft warning in effect for Georgia Strait. Sunny with cloudy periods. Winds occasionally south westerly 15. Tuesday's precipitation nil. Recorded high and low at Nanaimo 22 and 6. Forecast high and low 18 and 10. Thursday outlook: Sunny with a few cloudy intervals.

West coast of Vancouver Island — Cloudy with a few showers in the morning, sunny periods in the afternoon. Winds occasionally southwesterly 15. Forecast high and low at Tofino 16 and 8. Thursday outlook: Sunny.

North coast — Cloudy with a few showers. Lows 8 to 10. Highs 15 to 17. Thursday outlook: Mainly cloudy.

Extended outlook Friday through Sunday — Near normal temperatures, cloudy periods. Chance of showers beginning on weekend. Highs about 16, lows about 4 to 10.

READINGS

	Max.	Min.	Prcp.
St. John's	17	12	.18
Halifax	16	13	.40
Fredericton	15	11	—
Charlottetown	15	11	—
Montreal	18	11	—
Ottawa	18	9	—
Toronto	17	7	—
North Bay	13	7	—
Kenora	13	5	.8
Winnipeg	16	3	—
Brandon	18	2	—
Churchill	5	2	—
The Pas	16	3	—
Regina	20	1	—
Saskatoon	23	1	—
Prince Albert	21	— 2	—
North Battleford	25	4	—
Swift Current	23	2	—
Medicine Hat	27	5	—
Lethbridge	29	2	—
Calgary	27	2	—
Edmonton	25	7	—
Cranbrook	22	4	—
Castlegar	25	5	—
Penticton	24	5	—
Revelstoke	18	5	—
Princeton	27	3	—
Vancouver	19	11	—
Prince Rupert	17	7	—
Comox	18	10	—
Prince George	22	3	—
Williams Lake	24	7	—
Blue River	26	1	—
Dawson City	15	3	—
Whitehorse	17	— 2	—
Fort Nelson	25	3	—
Fort St. John	25	5	—
Peace River	25	2	—
Yellowknife	17	6	—
Inuvik	3	— 4	.3
Seattle	19	12	—
Portland	23	11	—
San Francisco	27	10	—
Phoenix	36	21	—
Chicago	21	7	—
New York	16	13	—
Miami	32	27	—

TIDES AT VICTORIA HARBOR
(Tides listed are Pacific Standard Time)

	Time H.M.	Ht. Ft.	Time H.M.	Ht. Ft.	Time H.M.	Ht. Ft.	Time H.M.	Ht. Ft.
24	05.25	6.8	10.30	6.3	16.05	8.0	23.30	3.0

TIDES AT SOOKE

	Time H.M.	Ht. Ft.	Time H.M.	Ht. Ft.	Time H.M.	Ht. Ft.	Time H.M.	Ht. Ft.
24	04.30	7.4	08.50	6.4	14.50	9.3	23.05	3.9

TIDES AT FULFORD HARBOUR

	Time H.M.	Ht. Ft.	Time H.M.	Ht. Ft.	Time H.M.	Ht. Ft.	Time H.M.	Ht. Ft.
24	00.35	3.6	07.50	9.4	12.50	7.4	18.10	9.7

From Page 1

Propane

How serious the situation becomes before action can be taken may depend on the weather. Moffatt said, for example, he knows of some older citizens whose health is such that a sudden drop of even a few degrees in overnight low temperatures could be serious.

He said, however, that he has received "tremendous co-operation" in the community in his efforts to co-ordinate an alternative plan.

"One hotel in Nanaimo has even offered accommodation for senior citizens if the need arises," he said. However, he decided not to reveal the hotel's name at this time citing the possibility of other people taking advantage of the offer of free accommodation.

By late Tuesday, about 90 per cent of Nanaimo restaurants had either closed their doors or announced they would not be open for business this morning, further complicating the food situation.

Those that are planning to continue operation have said they will be operating on reduced levels of service.

The full effects of the shutdown are expected to be felt today, as the loss of gas service goes into its first full business day.

STEWART & HUDSON
BUILDING SUPPLY CENTRE

CEILING TILE

EASY TO APPLY
ECONOMICAL

★ Plain white ceiling tile
★ Ideal for attic or basement
★ Easy to install
★ Add beauty to dull ceilings now
★ 60 sq. ft. per carton

11.97 Carton

Accoustic and decorative tile also in stock.

Stanley-Berry One-Piece Steel
GARAGE DOOR SALE

8'x7', Reg. 129.50 — 108.88
9'x7' Reg. 149.50 — 124.88
Complete with all hardware

Pre-Cut 8'x10'
GREENHOUSE KIT

★ Base walls fully assembled
★ 250 sq. ft. of glass included
★ Solid cedar V-joint door included
★ All western red cedar construction
★ Easy to follow directions included

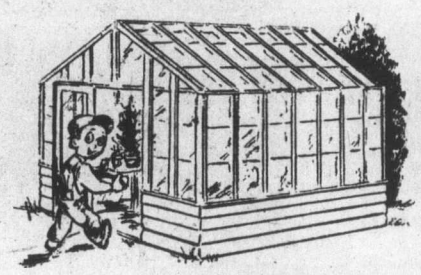

Complete Kit 249.50

UTILITY
ROUGH CEDAR

	5'	6'	8'	10'
1x6	45¢	54¢	72¢	89¢
1x8	59¢	72¢	96¢	1.19
1x10	75¢	89¢	1.19	1.49
1x12	89¢	1.14	1.49	1.79

4"x4" DRESSED UTILITY
CEDAR POSTS
5', Each 1.19
6', Each 1.39

Black & Decker
10" Dewalt
POWER SHOP

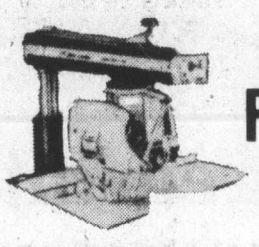

10" Dewalt single voltage direct drive motor, manual motor brake. Roller head rides on 2 precision machine tracks, 4 shielded lubricated-for-life ball bearings. On top up-front controls for easy operation, maximum depth of cut is 3".

Mfg. Sugg. List, $369.00
NOW $299

P.V.C.
Drain, Waste, Vent
Approved plastic pipe for in-home plumbing. Save now on pipe and fittings.
20% OFF

2"x4"
UTILITY STUDS
Hem.-Fir studs, precision trimmed to 92⅝".
69¢ Each

1st Quality Cedar
PICNIC TABLES
Pre-cut and ready to assemble, 29" wide x 6' long. End of season price.
19.96 Each

1"x1"
CERAMIC TILE
Do-it-yourself instruction sheet available. Choose from 5 colors. Reg. 99¢ sq. ft.
79¢ Sq. Ft.

27" Clear
VINYL RUNNER
Ideal for entryways, halls, etc.
67¢ Lin. Ft.

Peel-N-Stick
FLOOR TILE
Easy do-it-yourself installation. Choose from 5colors. Reg. 39¢ sq. ft.
29¢ Sq. Ft.

STEWART & HUDSON CHARGE & BUDGET ACCTS. NO DOWN PAYMENT
400 GORGE RD. EAST 386-3211
OPEN 7:30 a.m. to 5:30 p.m. INCLUDING SATURDAY
Prices Effective Until Sept. 30, 1975
master charge — CHARGEX

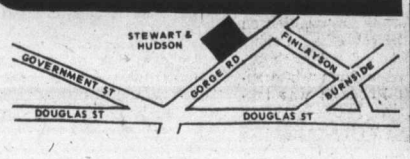

STEWART & HUDSON
BUILDING SUPPLY CENTRE

—AP

Ex-marine Sipple, left, lunges at Mrs. Moore, arrow, as shot was fired at Ford

Applauding hands lifesavers

SAN FRANCISCO (UPI) — "I started to applaud and then, right in front of me I saw the chrome revolver. I saw it pointed out there and I grabbed for it."

Quick action by Oliver Sipple, 33, an ex-marine disabled in Vietnam by sheli fragments, may have saved the life of President Ford Monday. Sipple pushed down the revolver held by a middle aged gunwoman who fired a single shot at the chief executive as he left a downtown hotel.

But Sipple didn't feel like a hero Tuesday.

"Leave out that marine stuff," he told newsmen. "I'm no hero or nothing. I never got any medals. Well, I was in 3½ years and now I'm retired on a full pension. Well, I have some shrapnel."

San Francisco patrolman Timothy Hettrich, 26, was about seven feet away when he also saw the .38-caliber pistol protrude from the crowd.

"I saw the gun come up, I heard the noise, I saw the smoke come from her hand." he said. "It seemed like an hour. I ran towards her. A hand (Sipple's) came from behind her and knocked her gun hand down."

Said Sipple, "I grabbed for the arm, to pull it down. I lunged and grabbed the woman's arm and the gun went off.

"A policeman told me I probably saved the president's life. He said that."

Patrolman Hettrich said he grabbed the cylinder of the gun so she couldn't fire another shot. "I turned the gun towards her thumb," Hettrich said.

Then, a Secret Service agent grabbed the pistol and Sara Moore, 45, was taken into custody for attempted assassination.

Sipple became a hero because he stood in a crowd for 2½ hours just to get a look at the president.

Secret Service told of potential assassin

SAN FRANCISCO (AP) — Police here warned the Secret Service last Friday that the woman who fired a shot at President Ford was a potential assassin who threatened to "test the system" at a presidential appearance the day before the shooting.

Chief of Inspectors Charles Barca quoted Secret Service officials as saying Sara Jane Moore could be released from jail on a minor weapons charge Sunday because the federal authorities would handle her.

Police Inspector Jack O'Shea said he told the Secret Service that Mrs. Moore, 45, phoned Saturday and said "she might go down to Stanford and test the system. She never clarified or explained it."

The Secret Service had no immediate comment on the report.

Meanwhile, Squeaky Fromme, a follower of Charles Manson, is charged with pointing a loaded pistol at Ford on Sept. 5 in Sacramento, 90 miles east of here.

Mrs. Moore was ordered Tuesday to undergo a series of psychiatric tests to determine whether she is sane enough to stand trial. The tests are to be presented to the court by Nov. 18.

She is being held on $500,000 bail on federal charges of trying to assassinate the president after she fired a .38-calibre pistol at Ford as he emerged from a downtown San Francisco hotel. An ex-marine deflected her gun, and the president was unhurt.

The report of the failure of the Secret Service to follow Mrs. Moore more closely sparked a controversy in Washington, with Treasury Secretary William Simon and various U.S. senators and congressmen calling for a new look at presidential protection.

Congressional leaders also suggested that all 1976 presidential candidates be given protection, instead of waiting until Jan. 1, 1976.

When Ford spoke at Stanford University on Sunday, the Santa Clara County Sheriff's department was told to look for Mrs. Moore.

But she had been arrested by San Francisco police on a misdemeanor charge of carrying a gun. A .44-calibre weapon was seized.

Mrs. Moore was released at 4 p.m. Sunday, about the time Ford was speaking in Stanford, 35 miles south of here.

Barca said the Secret Service picked her up that night, questioned and then released her.

"As a result of the interview, the Secret Service assessed that she was not of sufficient protection interest to warrant surveillance during the president's visit," said Secret Service spokesman Kenneth Lynch in Washington.

O'Shea said he knew Mrs. Moore had been an informer for various federal agencies in the past, including the FBI.

'Squeaky' to be own co-counsel

SACRAMENTO, Calif. (AP) — Lynette (Squeaky) Fromme, 26, accused of attempting to assassinate President Ford was declared mentally competent Tuesday to stand trial and act as her own co-counsel.

U.S. District Court Judge Thomas MacBride scheduled the trial to start Nov. 4, and agreed she could waive her right to a lawyer.

UN hears plans

Arms curb urged by Soviets, U.K.

UNITED NATIONS (UPI) — The Soviet Union and Britain Tuesday put before the General Assembly separate disarmament proposals for stricter international controls over nuclear materials.

Soviet Foreign Minister Andrei Gromyko also proposed a ban on development and manufacture of any new weapons of mass destruction. This was in addition to the Kremlin's earlier proposal for complete prohibition of nuclear tests, including underground explosions now permitted by international agreements.

British Foreign Secretary James Callaghan expressed concern about the spread of nuclear knowledge and the possibility of converting fissionable material to weapons use.

If countries now using nuclear reactors for peaceful purposes decide to order reprocessing and enriching plants, Callaghan said, it would be possible to produce several thousand nuclear weapons a year.

He asked all UN members to "solemnly affirm . . . not (to) convert nuclear materials from civil use to military use" and he called for "a common system of international inspection" of "all civil nuclear materials and facilities."

The British minister also became the first leader to criticize publicly the Soviet test ban proposal, which disregards Western demands for on-site inspection.

Claustre . . . threatened

Rebels give reprieve

PARIS (AP) — The French government said Tuesday it has won at least a temporary reprieve for a French woman archeologist threatened with death by her African rebel captors in Chad unless France gives them military supplies and money.

Two hours after the rebel ultimatum expired Tuesday, a French spokesman said negotiations with the rebels had led to the reprieve for Francoise Claustre, 38, and further talks would be held this week.

GUARANTEED INVESTMENT CERTIFICATES

10%

FIVE YEARS

North West Trust

717 FORT STREET
VICTORIA
TELEPHONE 386-3534

FREE PARKING

MEMBER OF CANADA DEPOSIT INSURANCE CORPORATION

Drive something different on Oct. 2.

General Motors announces a new car that . . .

- is rated at 48.0 mpg highway, 33.6 mpg city.*
- has a turning circle that's one of the shortest in the world.
- is protected by 17 anti-corrosion methods.
- has a standard 1.4-litre engine. A 1.6-litre engine is available on some models.
- is sold and serviced by the more than 7,000 General Motors dealers in North America.

They welcome your questions.
They welcome your test drive.

At Your General Motors Dealers.

GM Canada

* That's based on U.S. EPA test results with standard engine, transmission and axle ratio. Remember, these mileage figures are estimates. The actual mileage you get will vary depending on the type of driving you do, your driving habits, your car's condition and optional equipment.

20,000 MILE GUARANTEED BRAKE SERVICE

4 WHEEL DRUM BRAKE SERVICE $37.95

This service includes installing new linings and repacking front outer wheel bearings. Also, we inspect the wheel cylinders, master cylinder, front grease seals, brake hardware, brake hoses and brake drums.
Resurfacing drums extra if required.

FRONT END ALIGNMENT $7.88

With Suspension Check

This service features setting toe in and toe out, adjusting camber and caster, centering steering wheel, adjusting wheel bearings, correcting tire pressure plus inspecting springs and shocks.
Torsion bars, air conditioning extra, parts and installation extra if required.

YES, WE SERVICE IMPORTS TOO!

We make it easy at Firestone Stores

USE OUR Firestone CREDIT PLAN OR CHARGEX master charge

2882 Douglas St.
AT GARABALLY ROAD AT BURNSIDE

385-1404
ALSO IN NANAIMO AND COURTENAY

RIDING SYSTEM SERVICE

thank apples for goodness

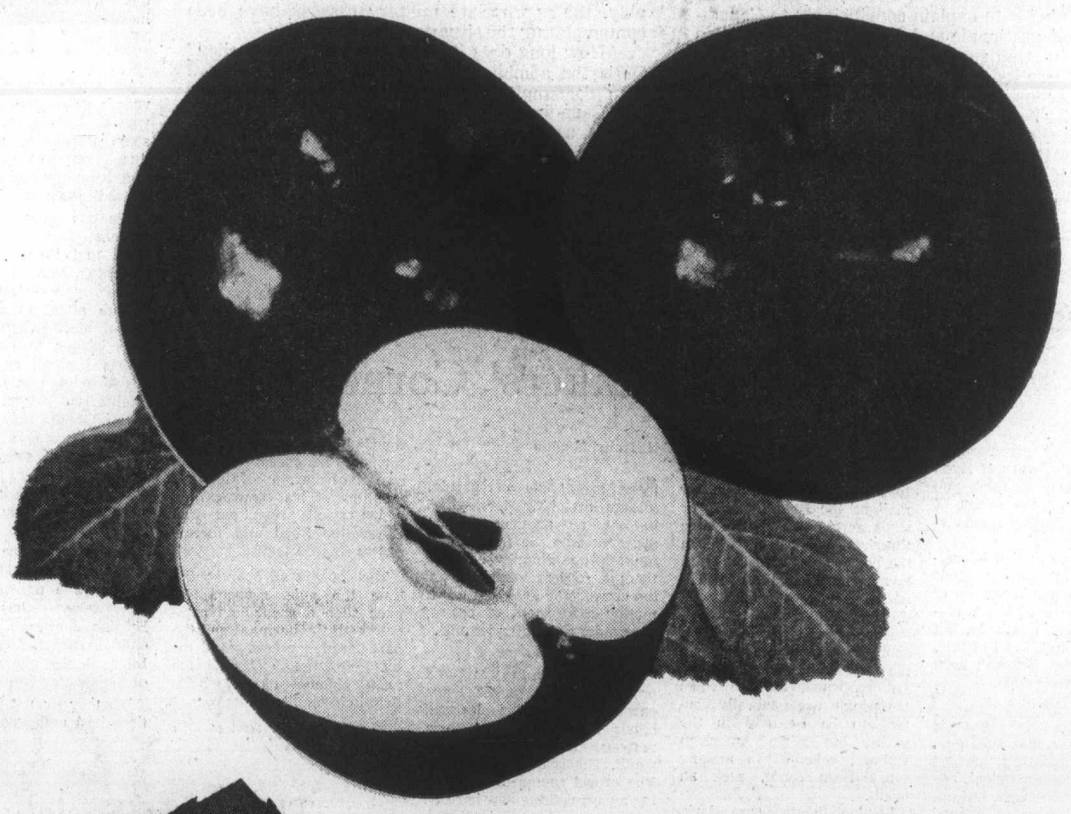

B.C. McINTOSH

It's Mac munchin' time again! New crop B.C. Macs are back . . . harvest-fresh and just as crackling crisp and juicy as you expect them to be.

B.C. McIntosh Reds—so good they're the most popular apple in the West . . .

- as an instant family snack anytime, anyplace
- wholesome and cheery as a lunchbox fruit
- tempting and colourful in salads
- full-flavoured and zesty in all your family's favourite apple desserts

look to B.C. for goodness

Write for our colourful 16 page apple recipe booklet; Send 25¢ in coin with your name and address to: B.C. Tree Fruits Ltd., Dept. 'N', Kelowna, B.C.

The Daily Colonist.

"An Independent Newspaper . . . The Organ of No Clique or Party"

1858 — Published every morning except Monday by The Colonist Publishers Limited at 2621 Douglas Street, Victoria, B.C., V8W 2N4. Second class mail registration number 0516. All undelivered copies or any notices respecting changes of address are to be sent to the above address. Member Audit Bureau of Circulation. — 1975

RICHARD BOWER — Publisher and Editor-in-Chief

Righting the Goyer wrong

THE STAND of the former solicitor-general of Canada, who was more concerned with the rehabilitation of criminals than with the protection of the public, is having its props removed. Or so it would seem in the weekend announcement by Jean-Pierre Goyer's successor, Warren Allmand.

Mr. Allmand, with the assistance of Justice Minister Otto Lang, is preparing what is described as a major reform program in the administration of justice. It will be presented to the federal cabinet next month.

The talk still is about "humanization" of the treatment now afforded in maximum-security penitentiaries, with a cut-back in the number of prisoners in any one facility to no more than 150 or 200, and staffing to ensure an opportunity for rehabilitation.

But some emphasis is given as well to the question of parole granting, and there is a suggestion of a stiffening of safeguards against dangerous types being given their freedom when there is any indication that they will carry on their anti-social behavior.

It happens all too often, as everyone knows. The law provides that most prisoners are eligible to be considered for parole after serving a third of their sentence, or seven years, whichever is less.

William Outerbridge, chairman of the National Parole Board, only recently confessed to a conference of the Canadian Association of Chiefs of Police, that, "We know some of these people are dangerous, but we have no choice."

It was at this time he made the much-quoted remark that parole releases sometimes "make the hair stand out on the back of my neck."

It was at this time, too, that the head of the Toronto police department's parole squad, revealed that of 460 convicts given time off for good prison behavior in his jurisdiction during the first eight months of the year, 203 had been charged with new criminal offences.

His main complaint is that the repeaters are not subject to automatic suspension of the rights of parole the next time around, and this is his plea: "Once he (the parolee) has shown he can't cope . . . then please put him back in because we have a responsibility to the citizen who is law-abiding."

Mr. Outerbridge agrees with this viewpoint except: "The question is whether the parole board is going to be bound automatically when a person is charged with any criminal offence.

"We . . . are not prepared to turn over to the law enforcement agencies the power, in effect, to tell the board what to do."

In other words, the head of the freedom-granters is not about to relinquish any of the controls he now holds, the "hair raising" remark notwithstanding.

But, perhaps Messrs. Allmand and Lang have other ideas.

Time for a decision

THERE IS A STRONG possibility that Canada will withdraw its small remaining military contribution to the North Atlantic Treaty Organization's European force. And partners in the alliance suspect that Prime Minister Pierre Trudeau was not being honest with them when he was in Brussels last October and promised Canada would make "an effective contribution."

The internal debate about Canada's continued membership in NATO, said Mr. Trudeau, is now over. And the allies were reassured.

Their optimism was premature.

By May, Mr. Trudeau was saying that although he supported the alliance, unless its value is seen and appreciated by the average taxpayer "we cannot force from our people automatic acceptance of the NATO credo."

When he spoke to the NATO ministers in Brussels four months ago, Mr. Trudeau said the people of Canada gave "overwhelming support to the principle of collective defence."

But, and this is what the NATO partners find ominous, "if my colleagues and I find ourselves at any time unable to explain convincingly to Canadians the basic rationale and defence strategy of this organization, that support would diminish as surely as we sit here today."

As far as memory goes, Mr. Trudeau has never either before or since he assumed his high office, made the slightest effort to explain to Canadians "the rationale and defence strategy" of NATO. He did not have to do so. Thoughtful people are well aware of the purpose of the alliance, and of the chilling challenge that brought it into existence.

It would not be safe to assume that challenge has diminished just because it is no longer audible.

Mr. Trudeau probably sensed the uncertainty, if not the suspicions, about his intentions in the minds of his fellow heads of state at the NATO summit conference in May. He appeared to be trying to gain their confidence at the end when he said, dramatically:

"I plead for more NATO heads of government to gather together for consultation, to discuss among ourselves the essential political questions and to suggest the appropriate political responses."

President Gerald Ford thought this "a valuable" suggestion. He should have appreciated it was nothing more than words. Mr. Trudeau is always ready with them; they don't cost anything.

Mr. Trudeau has said that before any decisions can be taken with respect to NATO, the size of the armed forces and the problems of re-equipment, a full review of defence needs and responsibilities had to be completed. He, his ministers and, presumably, the appropriate military experts have been contemplating the situation for a year now.

How long does it require to determine policy? Or is the administration, in truth, doing no more than contemplate these problems?

Canadians concerned with their responsibilities as a nation, with the adequacy of their armed forces and with their self-respect are just as impatient for an answer from Mr. Trudeau as are the nervous NATO partners.

More ridiculous than sublime

Sunday at the Speakers' Corner

By NEIL MORGAN from London

On a Sunday afternoon at the Speakers' Corner of Hyde Park it is easy to think you have struck on the secret of beleaguered Britain's survival.

It is the fine line of tolerating human idiocies without sacrificing others' rights; of conceding the essential tragedy of the human comedy, but laughing at it still. All of this, bathed in the Britons' keen sense of the ridiculous.

★ ★ ★

For the Speakers' Corner is more ridiculous than sublime.

Plaintive, painfully earnest speakers, whose passions are aflame with contorted, inflammatory, or long abandoned beliefs, square off with daft listeners who have come to shout down speakers dafter than they, and gain courage from the confrontation.

All of it is tolerated within the British phenomenon, all, that is, unless some speaker maligns the Royal Family or steps across a highly flexible threshold of obscenity. Then the police step in to haul him away. There is a limit to British tolerance, even for the ridiculous.

It is at its liveliest here on a sunny afternoon, a time when the pubs have closed and not yet reopened, a time when the people are generally content to be at ease in the parks, but when American visitors, schooled in making every hour count, seek an event.

London theatres are dark, its museums are thronged because it's a free day, the symphony halls are sold out, and so one drifts toward Hyde Park.

Beneath the chestnut trees at the Bayswater Road corner there are knots of people, loosely attaching themselves to one or another of the speakers who vie from small makeshift podiums that give them a modest vantage over the crowd. The speakers are a motley assortment of colors, ages, miens, and perplexities.

★ ★ ★

A bald man in gray suit and proper tie and jacket leans earnestly over his lectern, hands folded, to listen to a response from a long-haired youth. The issue is socialism. The crowd seems to be drifting away; nothing new here.

Not far away two university students in sweaters and ties share a podium papered with a comic strip balloon that cries, SPEAK OUT! They take turns shouting at the crowd, and the crowd shouts back.

It is hard to get focus on their own particular passions, which seem to range from Vietnam to North Ireland and women's rights. The give-and-take with the audience interests them more than their subject; they are in training for the law, whetting their forensic skills in a centre dedicated for years to free speech.

★ ★ ★

The largest crowd this afternoon surrounds a black preacher, a Bible-thumping Georgian in a polka-dot shirt with big cufflinks and an ecclesiastical robe of bright African cotton print.

He is an accomplished doomsayer, a finger-pointer, a fire-and-brimstone man who singles out the sinners in his audience and dares them to repentance. Yet he is surrounded by smiles and laughter, and he pauses amid his own diatribes to share the laughter of his congregation, which swells soon out into Bayswater Road and threatens to impede traffic.

The show is all over by the time the pubs reopen. Not even such a scene can compete with the barmaid and the dart board, the crisps and the pint of bitters. This is the main channel of speech in Britain, a civility all its own.

Copley News Service

Today in History

By THE CANADIAN PRESS

Sir James Brooke, English soldier and traveller, was made Rajah of Sarawak officially 134 years go today — in 1841 — as a reward for helping the Sultan of Borneo put down a rebellion. Later Sir James became the British govenor of Labuan but lost the office after a financial inquiry. He lived only partly in Sarawak and had to put down a local rebellion on almost every visit. The title passed without dispute to his descendants.

1916—The Krupp Works at Essen, Germany, were bombed by the French.

1914—Nine European countries and the Soviet Union pledged allegance to the Atlantic Charter.

1952 — The French submarine Sibylle, with 48 persons aboard, was lost in the Mediterranean.

1959—Ross Thatcher was elected leader of the Liberal party in Saskatchewan.

1963—The United States Senate approved the nuclear test ban treaty.

The Now Society

"You remind me of plane geometry. I loved it and only got a 62."

"Dinner will soon be served – would you all mind tightening your seat belts . . ."

Precarious, but interesting, exciting

The changing order

By PETER WORTHINGTON from Toronto

Doom and gloomsayers think we live in precarious times, what with the ecology endangered, populations out of control, food supplies shrinking, conventional energy resources threatened, and, of course, the ultimate spectre of nuclear holocaust.

All this may be true. But we are also living in intensely interesting and exciting times. Which isn't to say they're fun or desirable.

The world's political and social order is in the process of changing — probably for the worse, not the better (which heightens the interest and increases the risks).

Within the lifetimes of most of us, democracy as we know it may be finished. A nostalgic memory. Those who were born under the sort of democracy we have, seem incapable of contemplating that it can ever end — or be destroyed. Disasters may happen to other countries, systems, but not to us. Immigrants to Canada from "lost" countries of Europe realize the fragility of political freedom more than the native-born. Hence their increased concern.

★ ★ ★

We who've never been invaded or oppressed in the way that other peoples have, seem unable to learn from their experiences. Perhaps that is human nature. If so, it bodes ill for mankind.

The two great symptoms of the changing world today are India and Portugal. India is switching from a democracy based more-or-less on the British style, to an authoritarian state where the people's power to disagree becomes limited, even dangerous to indulge in. India is not totalitarian — yet. And while Indira Gandhi may not intend to ever become a dictator in the classical sense, she is making it easier, perhaps inevitable, for her eventual successors to impose such rule.

Interestingly, one of the factors that has held India together as a nation — and a democracy — has been the English language. It is the only common language of India — the prime language of India's Parliament.

Whether or not India functions best under democracy is debatable. One thing sure, were it ruled by a Communist dictatorship — say of the Chinese variety — India would probably be more efficient today, its people healthier, better fed (cows, for example, would be eaten, not worshipped), better housed. Their main loss would be freedom — freedom to travel, worship, think; even their freedom to starve!

★ ★ ★

Of more direct interest to Westerners is Portugal.

It is especially interesting at the moment because of the last dich defence by the people to withstand a Communist-style dictatorship, and the considerable threat of civil war. Better dead than Red, it seems! (Timor is in civil war; Angola too; The Azores, which are most anti-Communist, will eventually seek independence—wait and see!)

One aspect of the Portuguese experiment is that it reveals Communists can also be guilty of misreading and ignoring history and not profiting from the experiences of others.

The main reason there is trouble in Portugal is that the armed forces movement, heavily "influenced" (to be generous) by the Moscow-backed Portuguese Communist party, held elections in April.

A phony coup attempt in March, probably promoted by Communists, provided the excuse to suspend the promised elections. But the silly Communists — whether from over-confidence or lack of understanding — decided to let the people freely vote.

And though the election was not intended to give political power to elected parties and everyone understood this, it is still foolish for dictators to "ask" the people their views —even people who've been oppressed and conditioned to obedience as the Portuguese had been for so long.

★ ★ ★

The lack of popular support for Communists (12.5 per cent) surprised both the party and the populace. The so-called right-wing (i.e., the vehemently anti-Communist factions) had long been neutralized and banned before the election. But even then nearly 80 per cent of the voters supported socialists of the moderate left against Marxism.

Since the election, the socialists have found strength in realizing that the people are behind them. And Mario Soares, the main socialist leader and plurality winner of the election, has found the courage to stand up to the army and the Communists.

Now civil war threatens, because army discipline appears to be shattering as the soldiers increasingly side with the people against Communists.

Moscow is supporting the Portuguese Communist party to the tune of $10 million a month. It's a wonder the party wouldn't also have accepted Moscow's advice, which surely would have been not to risk honest elections. The only free elections ever held in the Soviet Union were for the Constituent Assembly in 1917—and then Lenin's Bolsheviks were soundly trounced, winning only 175 of 707 seats. Lenin promptly closed the doors, wouldn't let delegates convene, suspended the assembly and took sole power.

And that's the last time any Soviet leader has made that mistake! Today elections in the U.S.S.R. are held with only one candidate. If a citizen wants to register an anti-vote, he or she must go into a booth where the pencil is kept and cross out the candidate's name. Otherwise an unmarked ballot deposited in the box indicates support.

Thus, the "secret" ballot is known to authorities who check such heresy. Yet foreign journalists still insist on reporting Soviet elections as if they were similar to our own.

★ ★ ★

Portuguese Communists should have indefinitely postponed elections. Then no one would have known for sure what the people thought or felt — not even the people themselves. And the Western academics, media and politicians would have continued to sing the praises of the new "democracy."

With such an attitude prevalant among civic leaders is there any hope for this society which lives in democracy but neither understands it nor is willing to defend it?

Copyright, Toronto Sun Syndicate

"That licks the problem of solar energy when the sun isn't out."

Favorable signs for the West

By JOSEPH C. HARSCH from Washington

This is one of those moments in history difficult for Western pessimists — and equally difficult for Moscow planners — because so many things seem to be going reasonably well for the Western democracies.

Here follows just a partial list of recent events which incline favorably for Washington and its friends and allies:

● President Sadat of Egypt not only has accepted willingly and happily the American plan for the next step away from war in the Middle East, he also has started telling what it is like to deal with the Soviets. In a public disclosure of past events he concludes that "no person with dignity can accept the method of Russian dealing."

● The anti-Communists are doing so well in Portugal that even Secretary of State Henry Kissinger, an original pessimist about their prospects, recognizes the trend there to be "encouraging." He could have been even more enthusiastic. Up to mid-August the Communists seemed to have the country nearly in their grasp. Now they have suffered a startling setback.

● In the United Nations, third and fourth-world countries and have begun looking to Washington rather than to Moscow for answers to their economic problems. The special economic session of the General Assembly in progress there was encouraged by the Soviets and widely expected to rebound to their advantage. So far, it seems to be going exactly the other way around.

● Cuba, long a client and economic dependent of Moscow, is among countries which seem to be recognizing that anyone wishing to share in modern technology has to look to the West, not to Moscow, for the necessary means. Prime Minister Fidel Castro is manoeuvring for favors and playing hard to get. But without much doubt he knows that he needs Western help to get his sluggish economy moving.

● The victorious Khmers Rouges of Cambodia have invited back their former enemy, Prince Norodom Sihanouk, and given him a ceremonial welcome in Phnom Penh.

★ ★ ★

This probably does not mean that he will be anything more than a figurehead in Cambodia. Perhaps his future will be rather that of a traveling ambassador for his country.

But it certainly does mean that the new leadership in Cambodia is looking to Peking not to Moscow as its future patron. The prince has spent his exile in Peking and was given a massive farewell there on his way home.

Related, although not in the same category, is the news that Western oil experts now think that China has vast oil reserves which will some day make that country one of the major oil producers. This means that Moscow faces the prospect of a steadily growing Chinese economy on its eastern flank.

★ ★ ★

There are of course ample weaknesses in the West to be set against the other items if one wants an objective balance sheet:

● The United States, Japan, and their Western European friends are all struggling through difficult economic times marked by still dangerous inflation and some unemployment.

● The Middle East is far from being settled — and the progress which has just been made has been bought at a high price to American taxpayers. They may or may not be willing to buy more peace there with Syria, Jordan, and the Palestine refugees at such prices.

Copyright 1975 The Christian Science Publishing Society

LETTERS TO THE EDITOR **In your opinion...**

Tax increase wrong remedy

The chairman of the Economic Council of Canada says he has suggested to the government the introduction of a surtax as a device for controlling wage and price inflation. Perhaps M. Raynauld is too young to remember how often this device has been used before, in this country and in others, with singular lack of success. Or is he perhaps unaware that we already have a graduated income tax which, in the case of incomes does exactly what his surtax would purport to achieve.

Of all the remedial measures which Canada needs to deal with runaway inflation, a further increase in taxation is not one of them. With nearly 40 per cent of the nation's income going to governments already, with the majority of them running a deficit in spite of it, and with accelerating inflation an established pattern; it is hardly the logical time to hand further tax money over to the big spenders.

What is required now, and has been needed ever since the abortive Prices and Incomes Commission, is a government with the elementary moral courage to apply controls; to throttle its own spending to stop trying to manipulate the economy by juggling the money supply; and to exert its authority over special-interest groups who are at present openly defying the courts and the majority of the people.

Until we get that kind of government, M. Raynauld's advice will merely be another addition to the long sequence of evasive tactics which have allowed the country to get into its present unhappy condition.

V. H. PATRIARCHE
1377 Rockland Avenue, Victoria

Bilingualism: Tories criticized

Mr. J. A. Roberts' letter criticizing the Progressive Conservatives for their support of Liberal policy on bilingualism is well founded. It is a dishonest and repugnant policy, presented as an effort to ensure equality, but in fact of incalculable advantage to French Canadians at the expense of the rest of us.

In the face of this, English-speaking Canadians are without an effective voice in parliament.

The concept of bilingualism implies long-term changes in the nature of Canadian government and society far greater than those brought about by any other piece of legislation in the past 30 years or longer. Yet the leaders of the opposition parties have combined with the Liberals to ensure that the people of Canada will have no opportunity to express their opinion of bilingualism at the polls.

It has been thrust upon us by politicians who fear Quebec more than they respect their constituents.

The part played by the Progressive Conservatives in this is especially shameful, but their support has been drawn almost entirely from English-speaking Canadians of all races, and the party has just muzzled and then betrayed them.

One man, Leonard Jones of Moncton, dared to represent this view of his constituents during the last election, and was expelled from the Conservative party for his efforts!

Quebec is today effectively self-governing. Her own Liberal premier, Mr. Bourassa, a supposed federalist, has described her position as that of a sovereign state in a Canadian common market.

Mr. Bourassa's description is true, at least to the extent that Quebec so dominates the federal Liberals that she is in effect self-governing, with Mr. Bourassa and Trudeau as co-leaders. Unfortunately they also rule the rest of us, and intend to go further.

There can be no doubt that the great majority of effectively bilingual people will be either French-Canadians and overwhelmingly from Quebec, or Anglophones who have spent so long in a Francophone environment that they are no longer aware of, or sympathetic to, western thought and interests.

As our senior public service positions become filled by such people, so will western and Anglophone influence diminish, and that of Quebec become ever stronger. This of course is a primary objective of bilingualism, but it will not stop there, for it is an open-ended scheme for the extension of French influence and language outside Quebec.

The advantage and wisdom of this from the French point of view is self-evident, but I would very much like our MPs, Mr. Munro and Mr. McKinnon, to explain clearly why we, as English-speaking Canadians, should support such a policy, especially when we have been prevented from expressing our opinions on it at election time.

The aim of Quebec is not equality, it is domination. However politicians may try to dispute the fact, Quebec is on one side of the bilingual bargaining table and we are on the other.

But English-speaking Canadians of all races are left without a spokesman, for both the NDP and the Conservatives have joined the Liberals in this, and the Liberals today speak only for Quebec.

The present policy can lead only to increasing inter-racial enmity, and, as the crunch of bilingualism makes itself felt, to the ultimate angry fragmentation of Canada.

One can only hope that a new Conservative leader will speak for us. If not, the NDP should not lose the opportunity to represent millions of Canadians whose voice in parliament has utterly failed them.

J. R. JACKSON
Address withheld on request

Whale transportation: Strachan taken to task

I am deeply concerned with the actions of Robert Strachan in the controversy over the transportation of the killer whale to Niagara Falls. Regardless of his (or our) feelings on the issue, the refusal to allow transportation of the animal on our public ferry system can only be regarded as an emotional, spiteful act by a person who has morally abused his privilege of authority. A number of legal questions have arisen but a social issue also arises.

If Mr. Strachan was truly interested in the whale's welfare and since he was unable to stop the delivery of it, he would have at least facilitated its transportation to alleviate the excess suffering and hardships. Secondly, is there not a real danger of our elected corporate leaders creating policies that are **only** for their own personal motives without being answerable to anyone?

PETER MALCOLM
2018 Courser Drive, Sidney

NDP mismanages mining

It seems to me that if the NDP lose the next election it will in no small part be due to their leaders' mismanagement of, and the rank and file ignorance of, the business of mining.

Your correspondent, Lilla Tipton of Fort George, exposes only her abysmal ignorance when she rushes into print to admonish Bill Bennett to do his homework on the north (Colonist, Sept. 12)

Study and learn Ms. Tipton. One hundred and twenty-five million dollars in gold and silver came from one mine in the Stewart area between 1920 and 1940 and there are others. Gold and silver are still the primary metals in the area tributary to the Portland Canal.

The Granduc is not the only mine in that area. Big Missouri, Silback Premier, Silver Tip, Silverado, are still there and there are others.

Stewart a one mine metal camp! Shades of the Stewart brothers, O. B. Bush, Dan Lindeborg and John the Finn and my father, old Harry Smith, who had the first store there. They would be getting a smile from the Tipton ignorance.

Just be thankful old Bob Stewart is not alive to tell you what he thinks.

C. M. SMITH
P.O. Box 91,
Sooke, B.C.

Visitor lavishes praise on Victoria

I have recently returned to my home in Minnesota, after spending an extended holiday in Victoria visiting my sister and husband. May I relate how I feel about your fair city, and my sincere impressions.

What a flowery extravaganza you display. It takes but a few minutes to see why you are typed as, "The City of Flowers." I would also add that an equal title could be, "The Friendship City." Also the neatest. In America one of our hidden costs for every taxpayer is a tab in tax dollars of $10 per person, for clearing up cans, trash, paper sacks, etc.; I failed to see one beverage can in your city.

Having travelled to many a city, I have never found the hospitality and courtesy I encountered in Victoria. Everywhere I went, be it the bus stops, the transit drivers, the tour buses, the Tally Ho owner, had super public relations. The various shops, stores, cafes, and attractions were superb. I also found it very easy to find my way around. I was always set right in directions, and I found this unusual.

The "touch of England" did not pass me by. It was very evident, and this I treasured, as my father was a native of Bristol, England. I also sensed an "international flavor," noting the variety of nationalities you have in your midst. They, too, went out of their way to please.

It's such a great feeling to visit a place that leaves one with the feeling of freedom, friendship, and caring. I close with a tip of the hat, and a cordial handshake to Victoria, a city to remember.

EVELYN R. ERCKENBRACK
Verndale, Minnesota 56481

Workers get 'bread' poor receive crumbs

I was interested in a Calgary news item to the effect that B.C. Health Minister Dennis Cocke will start a special 10-week course on how to keep fit, lose weight and stay slim while eating well, after a suggestion was received to form a diet club at the legislature to help workers trim off the flab.

Judging by the salary increases in B.C. there should be no question about the workers being able to eat well but the question arises, are they getting fat because they are eating well or is it because there are so many of them around they have nothing else to do but put on the lard?

There is an old political saying that it is cheaper to keep a pig fat than it is to fatten up a thin one. I don't know if this saw applies to the NDP government but it is something that the poor in B.C. who are no doubt having difficulty in eating well should investigate when they realize that the workers are getting all the "bread" and they are only getting the crumbs.

F. A. WATSON
816 47 Avenue, S.W.
Calgary, Alberta.

Hydro hike blow to aged

Help! Help for us old-timers that labored for 50 years to build a place, a home, so we could have security in our old age.

In your paper yesterday (Sept. 18) the report was that Hydro was jumping its rates 12 per cent. Recently we got a "raise" of $2.25. Less than 2 per cent and reports have it we may get another "big raise" of around $3.

With electric heating, as many of us have, our increase will be a great deal more than the $1.50 mentioned as the averge increase.

How about a rebate in senior citizens' electric bills for services rendered (50 years in harness.)?

Yours for a fair deal.

SENIOR CITIZEN
Name and address withheld on request.

If you have something on your mind, it can be shared with Colonist readers by writing a letter to the editor. Please be brief; others want space, too. If you prefer to use a pseudonym, do so, but name and address must be given in confidence before any letter can be considered for publication.

Panama can't get rid of landlord

By BRUCE LEVETT
From Washington

The landlord-and-tenant dispute between Panama and the United States is warming up again with the increase in tension blamed in large part on a surprising turn of phrase by State Secretary Henry Kissinger.

As his negotiators continued top-secret talks with their Panamanian counterparts over the future of the Canal Zone, Kissinger said back home that the U.S. must maintain the right, unilaterally, to defend the canal indefinitely.

* * *

The Panamanians, already annoyed that it is taking so long to get the Americans out, are taking advantage of Kissinger's words to strike back.

In direct violation of an agreement to maintain secrecy on the negotiations, the Panamanians disclosed that the U.S. is demanding the right to hold the canal under its guns in perpetuity.

Panama will go along with a U.S. proposal to place a 25-year limit on the duration of any new treaty. In effect, this gives the canal to Panama by the year 2000.

* * *

However, the Panamanians say the U.S. is also seeking a 50-year period during which it would continue to defend the canal. After that, the U.S. would retain the right to continue defending the canal for an indefinite time.

This aspect is piled on growing Panamanian impatience over U.S. foot-dragging. Panamanians feel they have had more than 70 years of trying to negotiate a new deal with the superpower to the north.

However, the Panamanians seem to be somewhat sympathetic with U.S. problems lately. Next year is a U.S. presidential election year and the Panamanians realize that a renegotiated canal treaty at this time may not sit well with certain conservative factions in the U.S.

* * *

But they feel they should not be faced with statements such as Kissinger's while the negotiations are proceeding.

Some other Latin countries such as Argentina, Brazil, Chile, Uruguay and Ecuador, have urged the U.S. to withdraw from the canal but their criticism has been faint. Political observers suggest these countries are really reluctant to see Panama gain full control of a canal on which they depend so heavily.

Experts here point to the Panama as an example of how easy it can be to sign a lease and how difficult it can sometimes be to end it.

* * *

Panama was a minor province of Colombia in 1903. A group of U.S. army officers, Panamanian businessmen and French construction firms found they were getting nowhere in trying to persuade Colombia to sell the strip of land across the isthmus.

Five months later, a U.S. warship sailed into Panamanian waters and U.S. sailors prevented Colombian troops from setting up emplacements in the area.

* * *

The next day, Panama formally declared its independence from Colombia. Three days later the U.S. recognized the new nation. And 12 days after that, the U.S. signed the canal treaty.

Panama, as many a landlord before her, is finding it difficult to break a lease negotiated in such haste.

Canadian Press

Leftist militants hit hard in Spain

by PETER UEBERSAX
From Madrid

A massive crackdown on left-wing militants backed by death sentences from military courts reflects a tough new attitude by the Spanish regime as Generalissimo Francisco Franco nears the end of the road.

It is designed to wipe out a wave of political violence, dissuade those who think of Portuguese-type changes in Spain, and to pacify the nation's police force of more than 100,000 men who have become increasingly difficult to control.

Up in arms over slayings of policemen by guerrillas — 12 this year so far — policemen have participated in street demonstrations of the extreme right asking that the army take power.

* * *

They shouted "death to terrorists" and "use the death penalty" at the funeral of a policeman slain by guerrillas in Madrid. Uniformed police jostled members of the government and kicked their cars. A banner carried in a recent demonstration in Barcelona asked that "the army must save Spain from communism."

Unlike Portugal, the army is considered right wing and has shown little sign of changing. It is also hand in glove with the police.

Political sources said police spokesmen have let the government know that they insist on utmost toughness with captured guerrillas.

* * *

A series of trials have been hurriely staged under emergency procedures that curtail the rights of the defence and reduce the possibilities of appeal.

So far, 11 guerrillas — three members of Basque separatist groups and eight Marxists — have been sentenced to death.

Authorities hold more than 50 alleged guerrillas for murder, bombings, arson and other terrorist acts. Among them is Basque guerrilla leader Jose Mugica Arregui, one of the alleged principals in the 1973 assassination of Premier Luis Carrero Blanco.

In all, more than 200 persons have been detained in recent weeks.

* * *

The massive crackdown was launched with the help of a controversial "law on the prevention of terrorism" signed as a decree by 82-year-old Franco last month.

The law, which has stirred protests by liberals, newspapermen, lawyers and churchmen, makes the death penalty mandatory for slayings of policemen and government officials and creates a new set of punishable offences for journalists, defence lawyers in political trials, teachers and all types of dissenters.

* * *

The law was applied for the first time to defence lawyers during the court-martial of six captured guerrillas last week. They were expelled, one by one, for continuously raising objections.

They were replaced by army officers who, the lawyers said, had no legal training or experience. Five of the six defendants, among them two young women said to be pregnant, were sentenced to death.

So far, the toughness of police and the courts has not deterred the militants. There are new attacks on policemen almost every day.

United Press International

Western FOOD
772 Goldstream Ave., Langford
AT WESTBROOK SHOPPING CENTRE
OPEN MON. TO FRI. 9 to 9
SAT. and SUN. 9 to 6
PRICES EFFECTIVE SEPT. 24, 25, 26, and 27th.

FANCY BARTLETT PEARS 5 lbs. 89¢
FRESH LOCAL BROCCOLI 2 lbs. 49¢
OCEAN SPRAY Cranberry Sauce whole or jellied 49¢
FRESH OX TAIL lb. 49¢
BEEF KIDNEY lb. 39¢
LOCAL NO. 2 POTATOES 10 lbs. for 57¢
BULK WIENERS 49¢ lb.
SMALL, MEATY SPARE-RIBS 1.39 lb.
FAB LAUNDRY DETERGENT 5 lbs. 1.99
NABOB TEA BAGS 125's 1.89
We Reserve the Right to Limit Quantities
CAMPFIRE BURNS VAC PAC BACON 1.89 lb.
NABOB STRAWBERRY JAM 24 oz. 99¢ 48 oz. 1.95
NALLEY'S LUMBERJACK SYRUP 89¢ 32 oz.
NALLEYS CHILI CON CARNE hot or mild 2 tins 99¢
PRIME RIB ROAST Grade A 1.59 lb.
ALPHA CREAMED HONEY 2 lbs. 1.49
QTF PINEAPPLE 2 14 oz. tins 89¢
PRIMA SHRIMP 4 oz. tin 59¢
MAZOLA OIL 32-oz. Jar 1.49
DARE COOKIES 5 varieties 15 oz. bag 89¢

Capital region manhunt

Wanted: 4,000 voters who aren't on lists

The Capital Region Board is on the biggest manhunt of its 10-year history.

According to information officer Jack Fry, there are some 4,000 eligible voters in the district's seven unorganized territories who aren't on the lists for this November's election.

Fry said this figure — "a guestimate" — was based on the difference between the revised voter list compiled by Victoria City data processing centre, 20,118, and estimates made by regional district staff, 24,112.

"We want the biggest and best voters' list we can get," said Fry, who is in the midst of a campaign to find as many of the 14,000 eligible voters as possible.

Fry wants residents of the seven areas to check voters' lists in their areas to see if they've been included.

Lists for Langford, Col-Board offices, 2227 Sooke electoral districts are all available at District 62 School Board offices, 2227 Sooke Road. The Langford list is at Langford Pharmacy, the Metchosin list at Jenkins' general store and the Sooke list is available at Sooke drug store, Jordan River general store, and Port Renfrew post office.

View Royal lists can be checked at the fire hall and View Royal garage.

Voters' lists for Salt Spring Island and the outer Gulf Islands are at District 64 School Board, Ganges, with the Salt Spring list also at the Fulford Harbor post office and the outer islands list at post offices on Saturna, Mayne, Pender and Galiano Islands.

Piers Island and Prevost Island residents can see their lists at the North Saanich municipal hall.

Fry said any resident wanting to get on the list could do so by attending court of revision at 10 a.m. next Wednesday in the Regional District offices, 542 Yates.

It's new news for university

Students, faculty and staff of the University of Victoria will be getting a new, tabloid-style newsheet to replace the four-year-old Around the Ring, which died last Friday.

Bryon McGill, editor of the four-page publication, made the announcement on the front page, informing readers that the 116th edition of Around the Ring, started on Feb. 11, 1972, was the last.

McGill explained that the format for Around the Ring was too limited for the amount of information available.

The new paper, scheduled to start Oct. 13, will have a budget of $6,832 annually, compared to $3,580 for Around the Ring. While the old papers' circulation was 1,475, the new publicaiton is expected to have a readership of 5,000.

Reason for the big increase is that students will be included in the mailing lists.

Name of the new paper will be subject to suggestions, McGill said.

The new magazine will increase coverage of faculty affairs and research, and will also contain letters to the editor.

Liberals plan meet tonight

Esquimalt Liberal Association will hold its nominating convention for the next provincial election at a meeting at 8 tonight in St. Paul's Anglican Church, 1379 Esquimalt Road.

$150,000

Public works projects

Public works project worth almost $150,000 have been announced by Public Works Minister William Hartley.

Hartley said the money would go for alterations at Victoria's Glendale Lodge laundry and for improvements to the Dowell Building, at 1113 Wharf, and St. Ann's Academy.

Work worth $56,530 will be done at Glendale Lodge on Markham Road, by H. E. Fowler and Sons Ltd. The contract will cover masonry, screening, finish carpentry, plumbing, sheet metal, electrical and exterior regrading work.

Oak Bay Plumbing and Heating was awarded a $52,893 contract for improvements to the Dowell Building, which has been declared a heritage building.

Work at St. Ann's Academy, 835 Humboldt Street, will include the provision and installation of an elevator, at a cost of $39,495.

The work will be done by the Dover Corporation (Canada) Ltd. of Vancouver.

The academy houses sections of the provincial education department and is serving as temporary home to the Victoria County and Supreme Courts.

Military society to meet in city

More than 40 delegates from 21 branches are expected in Victoria for the biennial conference of the Federation of Military and United Services Institutes in Canada this weekend.

Events during the weekend will include receptions at Government House and HMCS Malahat as well as at other armed forces units. Delegates will attend a parade of officer cadets at Royal Roads Military College on Sunday morning and members of the Royal United Services Institute of Vancouver Island will entertain them at dinner in the officers' mess at Work Point.

Officers from all branches of the armed forces in the area will meet the delegates and members of the RUSI of Vancouver Island on Friday evening in the Bay Street Armory. Maritime forces Pacific commander Rear-Admiral A. L. Collier will address the gathering.

Lieutenant-Governor Walter Owen will open business sessions at 9 a.m. Saturday in the Naden wardroom.

At Friday night's meeting an honorary life membership in the institute will be conferred on Lt.-Col. F. J. Picking, national director of the federation. Only other holders of life membership are former governor-general Roland Michener and Maj.-Gen. George Pearkes.

PRESENTING
THE NEW PENTAX 'K' SERIES
23 years experience with single lens reflex cameras has produced the most advanced, most compact, fully-automatic-exposure camera.

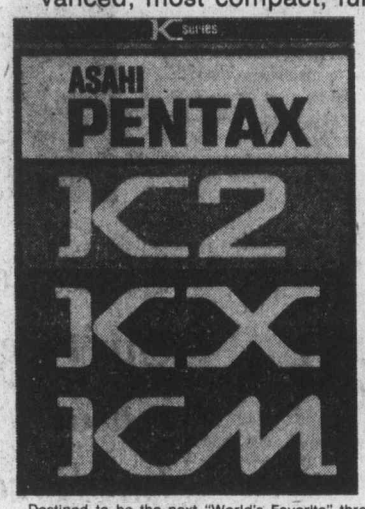

Destined to be the next "World's Favorite" through-the-lens metering camera, this entirely new 35mm SLR camera-lens-accessory series: the Pentax K Series, based on the unique Pentax K bayonet mount is foolproof, handy, sure. The K bayonet mount is a "first" that was well worth waiting for. And the mount isn't all that's new about the Pentax K Series.

Working to the highest optical and electronic standards in the industry, Pentax has designed 3 cameras for the K Series:

- the new K2, built around a fully-automatic exposure system with a high-precision, vertical-drop electronic shutter.
- the new KX, adding a full-information viewfinder to its convenient needle-matching exposure system
- and the new KM, incorporating pentax's internationally-renowned TTL metering system

With the introduction of the K Series, Pentax also introduces a new line of more highly refined, bayonet-mount Super-Multi-Coated SMC Pentax lenses . . . and a full range of K Series accessories. So now there are 3 complete Pentax systems for you to choose from; the conventional screw-mount S Series, the Ideal Format 6x7 Series, and now the new K Series. The first two you probably already know about.

THE FINEST IN PHOTO SUPPLIES

To find out about the K-Series, come down to:

bill's photo supply

1672 DOUGLAS STREET
383-7443

AMC'76

What's ahead: Economy and style.

'76 Pacer.
The wide small car with the wide smooth ride and wide room inside.

'76 Hornet.
The ever-popular hatchback design. There are 2 and 4 door sedans also.

'76 Matador.
Looking for long, sleek lines and a little more size? Look at Matador–4 door sedan and 4 door station wagon also available.

'76 Sportabout.
The popular 4 door compact wagon built in North America.

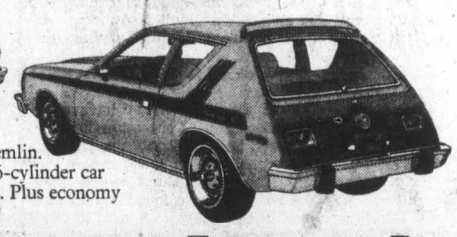

'76 Gremlin.
Still the lowest priced 6-cylinder car built in North America. Plus economy and performance.

Certain items illustrated are optional at extra cost.

And what puts you even further ahead:

We've never had more going for you. Ten models to choose from, each with its own special flair, answering today's most important car-driving needs.

Pacer leads the way. It's still the most innovative new car to come along in years. And hot on its wheels, there's Gremlin, Sportabout, Hornet and Matador.

And right there backing them, as solid as ever, there's the exclusive AMC Buyer Protection Plan.* With a simple strong Guarantee.

It's good to know what's ahead. But it's great to be sure about what's even further ahead.

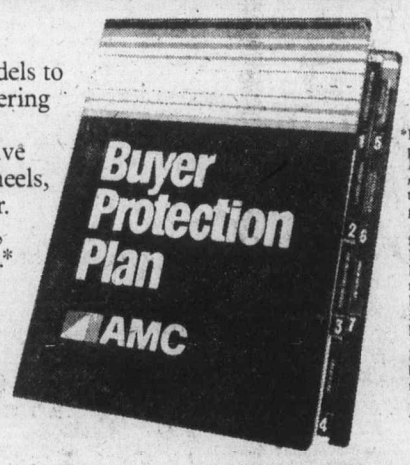

*If any part is defective or wears out under proper care and use and it's American Motors' fault, it will be fixed or replaced *at no cost to you.* (The tires are guaranteed by the tire manufacturer.) This Guarantee is good on every new 1976 AMC car for 12 months or 12,000 miles, whichever comes first. The Plan also includes a free Loaner Car. Also special Trip Interruption Protection that reimburses you to a reasonable amount for overnight food and lodging, up to $150, if Guarantee repairs interrupt your trip 100 miles or more from home.

For the low cost of $149.00 the 1976 Plan can be extended to 24 months or 24,000 miles under the Extended Buyer Protection Plan.

Ask your AMC Dealer for full details.

Published September 2, 1975.

1976 models on display today at your AMC dealer. AMC

Reg Midgley Motors Ltd.
736 Cloverdale Ave
Victoria
385-8756
Dealer licence number D3785

Bow-Mel Motors Ltd.
461 Trans Canada Hwy.
Duncan
746-5141
Dealer licence number D2037

Warren Burd Motors Ltd.
2061 North Island Highway
Campbell River
287-9555
Dealer licence number D4101

Buffie's Superior Auto Body Ltd.
321 North Kingsway
Port Alberni
723-9456
Dealer licence number D3631

Barrett–protest cavalcade reduced to ticket humor

By JIM HUME
Colonist Reporter

VERNON — The promised protest cavalcade from Kamloops to Vernon failed to materialize in this North Okanagan city Tuesday night, but the community produced its own fun and games for Premier Barrett.

A group of protesters, numbering at the most a dozen, had stated in Kamloops Monday night that they would be present for the premier's Vernon speech and that they would follow him to Revelstoke, Golden and Invermere until there were a thousand of them at his final meeting. But the 12 had dwindled to nothing in 24 hours.

At the door to the Vernon high school gymnasium, there was a lone gentleman, who refused to give his name, as he handed out tickets to the "Williams-Barrett Circus, starring a $72,000-a-year clown, Dave Barrett, also signatory to the waffle manifesto."

The audience of between 700-800 seemed equally disgusted or happy to receive their tickets.

Inside the gymnasium, it was much of the same for the crowd. A review of the government's claimed accomplishments, greeted with equal cheers and boos, a little heckling, none of which Barrett couldn't handle, and a promise from the premier to "take over the exploration and development of oil and gas reserves in B.C. if the major oil companies' didn't come through.

"And that applies to Imperial, Gulf, or any of them," Barrett said. "They will do it, or if they don't, we will."

Earlier in the day, the premier told the smaller audience in Armstrong that he was still pushing the federal government to adopt a New Zeaand idea to make housing more readily available for young, married couples.

"Over there, they give young couples wanting to buy or build a house a 10-year advance on their family allowance," he said. "I think that would work here, and I also think it would be better use of social capital. But it can only be done on a federal basis."

Barrett also told audiences in the north Okanagan that British Columbia was still extremely immature when it came to labor-management relations.

"Hopefully, labor and management will begin to grow up," he said. "But we have very primitive labor-management relationships in this province. Both labor and management are making unrealistic demands, but I'm still hopeful that both sides will mature."

Return or face law transit workers told

QUEBEC (CP) — Montreal's striking transit employees were told Tuesday to return immediately to their jobs or face back-to-work legislation.

The word was contained in a government resolution unanimously accepted by a legislature committee of the Quebec legislature calling on the men to return to work and resume negotiations.

Premier Robert Bourassa said the strike, now in its sixth day, could not be allowed to go on longer. He said the cabinet was to meet today to consider appropriate action in the event the 2,250 striking maintenance men, cashiers and office personnel did not return to their jobs.

Union leaders said they would be willing to return to the negotiating table with the Montreal transit commission in the presence of special mediator Roger Pilotte but indicated the men would not return to work.

Ninth Quebec mill shut

MONTREAL (UPI) — The Canadian Paperworkers Union closed a ninth pulp and paper mill in central Canada Tuesday and called strikes at two more Quebec mills for today, with a warning that further shutdowns were imminent.

The union said 530 members walked out of a Domtar Ltd. mill at Lebel sur Quevillon, and strikes were set today at the Gaspesia Pulp and Paper Co., Ltd., at Chandler, and the Price Co. Ltd. mill at Kenogami.

From Page 1

Patty's story

her family "pigs" and declaring she was now Tania, a revolutionary.

"She has attempted to reconstruct the events which intervened between the bank episode and her present situation," the affidavit said, "but the very prospect of going back over so painful and terribble a path has prevented her from even atempting to do so."

The statement said she was forced to make early tape recordings while locked blindfolded in a closet, unable to eat or dispose of her body wastes.

It said SLA member Cinque, since identified as convict Donald DeFreeze, forced her to make the first tapes with constant threats of death. He was the only person who spoke to her, she said.

She said Cinque and the others tormented her with reports that her family had abandoned her, that the Hearsts would not comply with ransom demands and "it was all right with them if she were put to death."

They also told her, she said, that she would be shot on sight by police if she were captured.

Shortly before her arrest, Miss Hearst contended, she experienced "lucid intervals" in which she suspected her parents still cared for her. She came back to San Francisco to find out their feelings, the statement contended.

"She began to doubt that her parents were involved in any plan for her destruction and wished, by some contrivance, to learn what their feelings toward her were, and whether they would accept her back and give her some of the help which she so desperately needed," the affidavit said.

"For this purpose, she decided to return to San Francisco, to try to find some method of establishing communication with her parents, to discover whether she was to really be murdered on sight by officers of the law, or if these beliefs were delusions and hallucinations."

She said that when FBI agents came to her door Thursday she was still in a "distorted condition" and "she thought that she would be instantly killed.

"When this did not happen," the affidavit said, "her mind began to clear up again."

Miss Hearst's statement appeared to be a total repudiation of SLA members William and Emily Harris, arrested with her. The Harrises were early SLA members and believed to be among her captors.

There had been a reported split among the fugitives, with Miss Hearst gaining support from Wendy Yoshimura, 32, another fugitive being held on weapons charges unrelated to the SLA.

FAST WINDSHIELD REPLACEMENT
I.C.B.C. Approved
All Work Guaranteed
CAPITAL AUTO GLASS
845 Yates St. 385-5481

COUNT DOWN!
ONLY 3 MORE DAYS TILL I QUIT
COME ON IN & MAKE THE DEAL OF A LIFETIME!
SACRIFICE PRICES ON NEW SHIPMENT (ORDERED EARLIER) OF SEALY REDDI-BEDS AND OTHER SLEEPERS QUEEN AND REGULAR SIZES
Mais FURNITURE and APPLIANCES
1821 COOK ST. 385-2435
Open Thurs. & Fri. Til 9 p.m.

WELLBURNS
PANDORA AT COOK
PORT RENFREW GEN. STORE
NOW OPEN SUNDAYS

GROUND SHOULDER lb. 99¢	PIECE BOLOGNA lb. 69¢

SHORT RIBS lb. 79¢	PRIME RIBS lb. 1.49	BEEF LIVER 79¢ LB.
TOMATOES VINE RIPENED lb. 39¢	TURNIPS CAN. GR. NO. 1 MEDIUM 2 lbs. 25¢	CHIQUITA BANANAS NO. 1 3 lbs. 79¢
FLEECY FABRIC SOFTENER 128-oz. 1.69	BURNS' BEEF STEW 24-oz. 83¢	NABOB STRAWBERRY JAM 24-oz. 1.25
BRENTWOOD FROZEN PEAS, CORN 2 lbs. 79¢	ROYALE TOILET TISSUE 4 Rolls 99¢	NESCAFE INSTANT COFFEE 10-oz. 2.59

OPEN THURS-FRI. TIL 9, SUN. 10-5
We reserve the right to limit quantities

5-Inch Continuous GUTTER
in baked enamel
NO SPIKES INSIDE HANGERS ONLY
Supports a ladder.
Heavy Guage .032
479-3232
FREE ESTIMATES
B.C. ALUMINUM

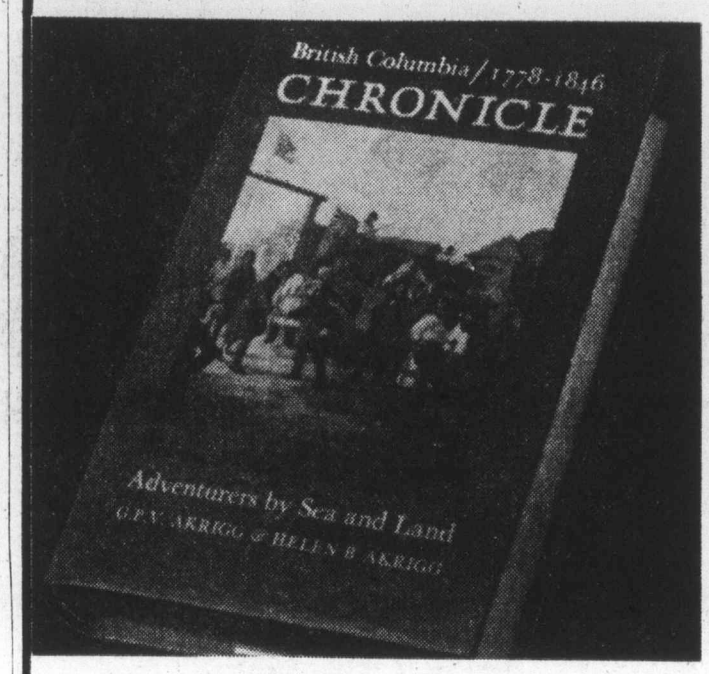

British Columbia Chronicle, 1778-1846
Adventurers by Land and Sea by G.P.V. and Helen Akrigg
The first comprehensive history of British Columbia's first years, this book offers a continuous narrative from Captain Cook's landing at Nootka in 1778 to the drawing of the International Boundary in 1846. Among other matters, this new book deals with the major explorers, the early fur-trading ships and their uneasy relations with the Indians. It also deals with Astor's Pacific Fur Company, the North West Company and the Hudson's Bay Company. This book concludes with the mounting crisis as American settlers poured into "Oregon" while Britain sought to hold the lower Columbia. INDISPENSABLE FOR ANYONE INTERESTED IN THE EARLY HISTORY OF NOT ONLY B.C., but the entire Pacific Northwest.

Use this handy mail order coupon
Send this coupon to
Woodward's Book Store
Box 4100 Postal station A
Victoria, B.C. V8X 3X7
PLEASE SEND ME:
☐ Copy (ies) British Columbia Chronicle 14.95 ea.
C.O.D. ☐ Cheque Enclosed ☐ Charge ☐ Charge ☐ Account No. .....
Send to _____
Address _____
City _____ Code _____

Available at Woodward's Book Store, on the Mayfair Mall.

Woodward's
Open Mon., Tues., Wed., Saturday 9:30 to 5:30 p.m.
Thursday and Friday 9:30 to 9 p.m.

Natural Vitamins

Now's your chance to stock and save on fine quality natural supplements for your health and well being. All are Woodward's own brand and include such popular items as Cod Liver Oil, wheat germ and lecithin. So hurry and make your choice while our selection is at its finest.

Bonemeal 250 tablets Sale Price	1.99	Vitamin A&D with Calcium 100 capsules. Sale Price	1.69
Cod Liver Oil 10 min's, 100 capsules. Sale Price	1.39	Vitamin C with Rosehops 150 mg., 100 capsules Sale Price	1.99
Cod Liver Oil 20 min's, 100 capsules. Sale Price	1.66	Wheat Germ Oil 6 min's, 150 capsules Sale Price	1.99
Dolomite Source of calcium and magnesium 250 tablets. Sale Price	2.29	Wheat Germ Oil 8-fluid oz. Sale Price	2.29
Granular Lecithin 6 oz. Sale Price	2.39	Dessicated Liver With Vitamin R12 100 tablets. Sale Price	1.53
14 oz. Sale Price	4.99	Lechithin with Vitamin D, 260 mg, 125 capsules. Sale Price	1.53
Kelp 150 tablets Sale Price	1.19	Super Lecithin 1200 mg, 100 capsules. Sale Price	2.66
Vitamin A 1000 Iu, 200 capsules Sale Price	2.29		

Woodward Stores (Drugs) Ltd. main floor

Woodward's Mayfair, phone 386-3322.
Store Hours: 9:30 a.m.-5:30 p.m. Monday to Saturday.
Evening shopping Thursday and Friday 'til 9:00 p.m.

Woodward's

Toronto trading

TORONTO (CP) — Oil shares advanced while prices in other major sectors of the

CLOSING AVERAGES

154	Industrials	179.76	—1.13
12	Golds	280.87	—2.88
29	Base Metals	75.22	—0.40
19	Western Oils	182.28	+0.90

Volume 1.5 million.

Toronto stock market moved sharply lower in light trading Tuesday. Analysts attributed the decline to profit-taking following recent sharp gains.

IAC Ltd., one of the most actively-traded industrials, gained ½ to $18⅛ on volume of 25,530 shares. IAC said its board of directors have approved a plan to convert the company into a chartered bank.

Trading resumed at the opening in shares of Toronto Star Ltd. and Harlequin Enterprises Ltd. after a one-day halt. Toronto Star said it has mailed its previously-proposed offer to acquire control of Harlequin, and has received approval from some major shareholders. Toronto Star B fell ¼ to $13½ and Harlequin gained ⅛ to $8⅞.

Hudson's Bay Oil and Gas, which said it will increase its quarterly dividend to 35 cents from 30 cents payable Oct. 28, rose ½ to $30.

Seagram, which reported lower net earnings for the fiscal year ended July 31, fell ¾ to $28.

Commonwealth Holiday Inns of Canada lost 15 cents to $3.05.

BOX SCORE

	Tues.	Mon.
Issues traded	598	604
Advances	134	206
Declines	233	156
Unchanged	231	242
New highs	4	5
New lows	26	24

ACTIVE STOCKS

Vol.		Close	Chge.
93 271	Pacific Pete	24½	+¾
25 530	IAC	18⅛	+½
23 780	Cdn. Imp. Bk.	27	+⅛
17 750	Cadillac Fairview	10⅜	—½
16 284	Imp. Oil A	25⅛	—⅜
14 522	Intl. Nickel A	26⅜	—⅜
14 000	Abbey Glen	3.35	—.05
13 300	Nsi Marketing	2.10	—.10
13 232	Tor. Dom. Bk.	42½	—⅛
12 385	Abitibi	9¾	
	Mines and Oils		
59 500	Cam Mns.	.58	—.02
41 100	Cda Northwest Land	4.60	+.30
25 250	Que. Sturgeon	1.34	—.11
24 600	Kerr Addison A	11	—¼
22 600	Untd. Siscoe	6¾	+¼

GROUP AVERAGES

Banks	329.99	—0.88
Beverages	275.42	—4.83
Chemicals	118.03	—0.17
Communications	378.52	—2.41
Construction mtrl	156.32	
Food processing	286.00	—0.21
Gen manufacturing	166.30	—0.77
Industrial mines	115.72	—1.25
Merchandising	346.64	—4.10
Oil refining	200.70	—4.23
Paper—forest prod	101.98	+0.32
Pipelines	149.57	—0.14
Real estate	153.43	—2.35
Steels	219.15	—0.87
Trust and loan	223.50	+1.37
Utilities	127.67	—0.93
Miscellaneous	122.76	+0.19

Up 3; down 13.

MARKET REPORT

Closing quotations for Tuesday, Sept. 23, 1975

Quotations supplied by The Canadian Press, Richarson Securities, Pitfield Mackay Ross and Co. Ltd., Merrill Lynch, Royal Securities Ltd., A. E. Ames and Co., Pemberton Securities, McLeod Young, Weir and Co., Dominion Securities Corp., Harris and Partners Ltd., Bongard, Leslie and Co. Ltd., the Royal Bank of Canada and the Bank of Nova Scotia.

TORONTO CLOSING STOCKS
Distributed by CP
Toronto Stock Exchange—Sept. 23

Complete tabulation of Tuesday transactions. Quotations in cents unless marked $. z—Odd lot, xd—Ex-dividend, xr—Ex-rights, xw — Ex-warrants. Net change is from previous board-lot closing sale.

Stock	Sales	High	Low	Close	Net Ch'ge
Abby Glen	14000	340	335	335	—5
Aby Gln w	1200	93	93	93	
Abitibi	12385	$9¾	9⅝	9¾	
Abitbi 7½p	z60	$38	38	38	
Abitbi 10	100	$48½	48½	48½	
Acklands	550	$14⅜	14⅛	14⅛	—⅛
Acme Gas	z500	5	5	5	
Acres Ltd	z55	$8½	8	8	
Acres A pr	280	$34¼	34¼	34¼	
Afton Min	200	$5⅝	5⅝	5⅝	
Agnico E	8100	425	410	425	—15
Agra Ind	200	$5½	5¼	5¼	—¼
Akaitcho	1000	115	115	115	—5
Alt East G	300	$6¾	6⅝	6⅝	—⅛
Alta Gas A	3453	$12	11⅞	12	
Alta G E p	5600	$21½	21½	21½	+¼
Alcan	7545	$23⅛	22¾	23	—⅜
Algo Cent	4240	$15	14¾	15	+¼
Algoma St	3155	$29⅛	28⅝	29⅛	+½
All-Can B	300	250	240	245	—15
Alliance B	100	405	405	405	
Alliance r	5100	8	8	8	+3
Alminex	700	$5	5	5	
Alumin 4 pr	z10	$14	14	14	
Almin 4½ p	250	$32¼	32¼	32¼	+1¼
Am Bonza	1000	224	220	220	—5
Am Leduc	z500	5½	5½	5½	
Andres W	z25	$9⅜	9⅜	9⅜	
Ang CT 315	100	$30¼	30¼	30¼	—¾
Aquitaine	700	$19½	19¼	19¼	
Argus	100	$29	29	29	—1
Args 250 p	z20	$26½	26½	26½	
Asamera	2800	$8⅜	8⅛	8¼	—⅛
Asbestos	z15	$20⅛	20⅛	20⅛	
Ashland C	2050	$12	11⅞	11⅞	—⅛
Atco A	1100	$9½	9¼	9¼	
Atlas Yk	1500	10	10	10	
Ato Hard A	100	$12	12	12	—⅛
BC Sugar P	z20	$11¼	11¼	11¼	
BP Can	2630	$11¼	11	11⅛	+⅛
Bad Boy	1600	465	430	450	—45
Banister C	600	$6½	6½	6½	—⅛
Bank BC	z50	$18¾	18¾	18¾	
Bank Mtl	8966	$17⅜	17⅛	17⅜	
Bank N S	9301	$44⅝	44⅛	44¼	—½
Bankeno	1500	180	171	171	—15
Bary Expl	2000	56	56	56	—2
Bay Mills	500	$11	11	11	+⅛
Beavr E A	300	435	435	435	
Becker B p	200	$6½	6½	6½	
Belding A	425	$6¼	6¼	6¼	—½
Bell Canad	8391	$41¼	40⅞	41⅛	—⅛
Bell A pr	309	$41⅜	41⅛	41⅛	+⅛
Bell B pr	1680	$41⅜	41⅛	41⅛	+⅛
Bell C pr	z60	$24⅞	24⅞	24⅞	
Bell D pr	1440	$46¼	45¾	46¼	+½
Bell 2.28	1450	$25⅛	25	25⅛	—¼
Beth Cop A	300	$10¾	10⅝	10¾	
Big Nama	5000	13	13	13	
Block Bros	4925	345	340	345	+5
Border C	200	200	200	200	+4
Bovis Cor	925	115	112	115	+5
Bow Valy	1100	$13¾	13½	13½	—½
Bralor Res	100	190	190	190	—5
Bramalea	1300	490	480	480	+5
Brameda	10700	85	83	85	
Brascan A	7659	$11	10⅞	10⅞	—¼
Brenda M	550	420	420	420	
Brinco	1202	495	490	490	
BC Pack A	114	$20	20	20	—3
BC Pack B	114	$16¼	16¼	16¼	—⅛
BC Phone	1300	$9⅝	9⅝	9⅝	—⅛
BCPh 4⅞ p	z5	$41½	41½	41½	
BCPh 1956	125	$46	46	46	
BCPh 4.84	z50	$11¼	11¼	11¼	
Broul Reef	1800	26	26	26	
Brunswk	900	410	405	405	+5
Budd Auto	150	490	490	490	—10
Budd A w	200	175	175	175	—10
Bulora Cor	1000	64	64	64	—1
Burns Fds	5100	$9⅛	9⅛	9⅛	+⅛
C					
CC Yachts	100	245	245	245	+5
Cad Frv	17750	$11	10⅛	10⅛	—½
Cad Frv A	z10	$14	14	14	
Cal P 5.40 p	z10	$75	75	75	
Cal P 7½ p	z20	$75½	75½	75½	
Cal P 10 p	50	$100½	100½	100½	
Calmor IB	1000	75	75	75	
Calvrt Dle	3500	145	145	145	
Cam Mine	59500	59	57	58	—2
Camflo	8000	$10	9½	10	+⅛
C Chib A	150	400	400	400	—5
Camp RL	1270	$21¾	20½	21¾	+⅝
Campau A	835	470	460	460	—10
Campau 7p	11300	$7⅛	7	7	—¼
C Nor West	41100	465	430	460	+30
C Pakrs C	100	$18½	18½	18½	
Can Perm	200	$16¼	16⅛	16¼	+¼
CS Pete	4700	215	200	210	
C Tung	800	300	300	300	
C Cablesy	560	$13	13	13	
C Cable w	100	125	125	125	
Cdn Cel	400	495	495	495	
C Ex Gas	6400	275	265	270	—5
CGE	105	$24	24	24	+⅞
CGE pr	z60	$23	23	23	
C Homestd	2700	450	440	440	—15
C Hydro	2630	$6	6	6	
C Imp Bank	23780	$27	26¾	27	+⅛
C Ind Gas	1410	$6¼	6	6⅛	+⅛
CLI Pete	1550	12	12	12	
C Manoir	700	370	370	370	
C Ocdental	850	$10⅜	10⅛	10⅛	—⅛
CP Inve	1300	$16	15¾	16	+¼
CP Inve pr	185	$31½	31½	31½	—⅛
CP Ltd	5020	$13⅞	13¾	13⅞	
CPL A p	208	$8⅛	8⅛	8⅛	
CPL UK p	z46	425	425	425	
C Reserve	1000	230	230	230	
Cdn Salt	100	$13½	13½	13½	—½
Cdn Tire A	2598	$46⅞	46½	46½	—½
C Ulties	3500	$9⅛	8⅞	9⅛	+⅛
CU 10¼	200	$25⅛	25⅛	25⅛	—⅛
Canbra	100	275	275	275	+10
Canron	900	$18½	18¼	18⅜	+⅛
Canron pr	100	$87½	87½	87½	
Carl OK	5075	290	282	282	—14
Carl A p	200	$18⅞	18¾	18⅞	—⅛
Carl B p	z50	$22¾	21¾	22¾	
Cassiar	1555	$7¼	7	7	—¼
Casidy A p	100	$6⅝	6⅝	6⅝	—⅛
Celanese	810	460	455	455	—15
Ctl Fund A	100	$8¾	8¾	8¾	—¼
Chib Kay	2000	13	13	13	+1
Chieftan D	1200	$7⅞	7⅝	7⅝	—⅜
Chimo	1000	95	95	95	
Chrysler	2400	$10⅝	10½	10½	—¼
Claiborne	1100	230	225	230	
Coch Wlll	6533	54	51	51	—5
Cockfield	1300	405	400	400	—10
Coin Lake	7200	11	11	11	—2
Comb Met	z33	8	8	8	
Cominco	2619	$33½	33	33¼	+¼
C Holiday I	130	305	305	305	—15
CHIns A p	550	$19	19	19	
Compro	100	405	405	405	—20
Compr Ap	300	$10¾	10⅝	10¾	—¼
Comtech	660	385	385	385	
Con Bath	940	$27⅜	27¼	27⅜	—⅛
C Bath 68 w	200	$10	10	10	—¼
Con Bldg	600	253	251	253	+2
Con Fardy	4434	241	236	236	—6
C Durham	1550	52	51	52	
C Marben	500	40	40	40	
C Morisn	14300	165	153	160	+8
Cons Prof	6620	25	25	25	—1
C Rambler	1900	125	123	125	+5
C Rexspar	1800	57	57	57	
Con Distrb	300	305	305	305	+5
Cons Gas	4929	$12	11¾	11⅞	—⅛
Con Gas D	1500	$20	20	20	—⅛
Con Glass	100	$13	13	13	
Conwest	550	300	300	300	+10
Cooper C	240	270	270	270	
Cop Fields	1900	118	107	107	+2
Corby vt	120	$15	15	15	
Cornat Ind	700	460	460	460	
Coseka R	300	300	295	295	
Costain R	100	$7⅞	7⅞	7⅞	—⅛
Craigmt	350	440	440	440	—5
Crestbrk	1100	300	285	285	+5
Cstland	10000	10	10	10	—2
Crwn Life	500	$58	58	58	—2
C Zelrba A	100	$16	16	16	
Crush Intl	100	$8	8	8	
Cuvier M	2000	90	90	90	+4
Cyprus	10700	$8⅜	8⅛	8¼	
D to G					
D Aragon	1000	15½	15½	15½	—1
Decca R	2600	380	380	380	+5
D Eldona	9200	30	30	30	
Denison	1686	$57	56½	57	
Dicknsn	4625	$6½	5¾	6½	+⅛
Digtech	8500	55	55	55	+5
Discovry	100	105	105	105	+10
Dome	2435	$36	35	36	—1
Dome Pete	4325	$30⅝	30⅛	30¼	+⅛
D Explor	1000	16½	16½	16½	+½
Dofasco A	3614	$25¾	25½	25½	—½
Dofasco p	500	$51	50½	50½	—½
D Scottsh p	z15	$20¾	20¾	20¾	
Dom Store	1121	$17¾	17⅜	17⅜	—⅜
Domtar	1975	$20¾	20⅜	20⅜	—⅛
Domtar pr	400	$10⅝	10⅝	10⅝	—⅜
Du Pont	135	$19	19	19	
Dylex Ltd	400	$7	7	7	+¼
Dylex L A	100	$6¾	6¾	6¾	—¼
East Mal	2521	245	226	235	—10
Ego Mines	7400	35	31½	31½	—4½
Electro A	325	460	450	460	+10
Elks Stors	200	$6¾	6¾	6¾	
Emco	1600	$7⅝	7½	7½	+⅛
Exquisite	200	225	225	225	
Falcon C	935	$6½	6⅜	6⅜	—⅛
Falcon	488	$30	29½	29½	—½
Farm Mer	200	$6½	6½	6½	
Frm Mer p	100	$10	10	10	
Fed Ind A	700	$5⅜	5¼	5⅜	+⅛
Fields S	100	$10¾	10¾	10¾	—¼
Finning T	z125	$9	8⅞	8⅞	
Foodcrp Lt	1400	225	220	220	—12
Foodex S	700	275	265	265	—5
F Seasons	300	380	380	380	
Francana	500	$9¾	9¾	9¾	+¼
Fraser A	200	$19½	19½	19½	—½
Frobex	2400	13	13	13	+2
GSW C pr	z30	$85	85	85	
Gaz Metr	154	$5⅝	5⅝	5⅝	
Gaz M 68w	z100	13	13	13	
G Distrb A	900	$6½	6⅜	6½	+½
GMC	2012	$51	50½	50⅞	—⅞
Genstar L	5125	$18½	18⅜	18½	
Gnstar L w	100	445	445	445	—5
Gnt Masct	1500	46½	46½	46½	—2½
Giant Yk	900	$7¼	7⅛	7¼	
Gibraltar	200	$5	490	5	
Glendale	2100	175	165	165	—5
Goldund M	z200	20	20	20	
Goldray	4033	31	31	31	
Graft G	1170	$29⅝	29½	29⅝	
Granduc	600	110	102	102	—8
Gt Oil Sds	320	$5	5	5	
GL Paper	635	$22⅞	22¾	22⅞	
GL Power	z62	$15	15	15	
Gt W Life	1800	$52	51	52	+2
Gt West S	400	$6½	6½	6½	—⅛
G West wt	500	245	235	235	—15
Green A L	500	90	90	90	—20
G Goose A	613	360	360	360	
Greyhnd	220	$17⅛	17⅛	17⅛	
Guard Cap	500	290	290	290	
Gulf Can	8320	$29⅝	29¼	29¼	—½
H to L					
Halifax D	1000	215	215	215	
H Group	1000	$5⅛	5	5⅛	
Hand Chm	100	$5½	5½	5½	—½
Hardee	1000	98	95	98	+3
Hard Crp A	3200	$5¼	5	5	—½
Hard Crp C	600	465	465	465	—15
Harlequin	3250	$9	8⅝	8⅞	+⅛
Harris J S	500	460	460	460	
Hawker S	4425	$6⅜	6⅛	6⅛	—⅜
Hawker pr	320	$59	58	58	
Hayes D A	127	$5⅞	5⅞	5⅞	+⅛
Holinger A	750	$28	27¾	27¾	—¾
Home A	1340	$25	25	25	
Houston O	1866	130	128	130	
Howdn DH	325	$8¼	8	8¼	+⅜
H Bay Co	650	$15⅝	15½	15⅝	+⅛
HB Oil Gas	569	$30	29½	30	+½
Hu-Pam	2000	13	13	13	—1
Huron Eri	200	$22¼	22	22	—1
Hur Eri 7¼	1335	$19¾	19⅝	19¾	+⅛
Husky Oil	1030	$18⅛	18⅛	18⅛	+⅛
Husky A pr	140	$32	32	32	—4
Husky E w	1100	$5⅜	5⅜	5⅜	
Hydra Ex	2200	34	33	33	—2
IAC	25530	$18⅜	17¾	18⅛	+½
IAC 4½ p	z25	$45	45	45	
Iso	1000	101	101	101	
ITL Ind	z200	92	92	92	
IU Intl	6500	$11⅛	11	11⅛	—⅛
Imasco A	900	$29¾	29½	29¾	+¾
Imp Oil A	16284	$25⅜	24⅞	25⅛	—⅜
Indal	1000	$10	10	10	
Indal r	16634	26	24	25	—7
Inland Gas	200	$8⅝	8½	8½	
Inter-City	2800	420	400	420	+20
Inter C B w	500	195	195	195	+5
Intrmetco	400	$6½	6⅜	6½	
IBM	147	$191	190	191	—¼
I Mogul A	1000	$8¼	8	8	—⅛
Inco A	14522	$26⅝	26¼	26⅜	—⅜
Int Obaska	9000	12	12	12	—1
Interpool	400	$12½	12⅛	12⅛	—⅛
Intpr Pipe	1140	$12⅛	12	12	—⅛
Int Pipe w	1215	91	91	91	—1
Ipsco	647	$15⅛	15⅛	15⅛	
Inv Group	200	$6⅛	6	6	—¼
Inv Grp A	100	$6⅛	6⅛	6⅛	—⅛
Irwin T A	1200	215	215	215	
Ivaco A	2000	$9	9	9	
Jannock	225	$5¼	5¼	5¼	+⅛
Jannock D	175	$5⅛	5⅛	5⅛	—½
Joliet	2000	16	16	16	+½
Jorex Ltd	1000	18	18	18	+1
Joutel	9400	29	29	29	+1
K-Tel Intl	400	330	330	330	
Kaiser Re	3575	$10¾	10⅝	10¾	+⅛
Kaiser wt	5300	$8	7¾	8	+⅛
Kam Kotia	500	65	65	65	+2
Kaps Tran	1700	225	220	222	—3
Kenting	214	$8⅜	8⅜	8⅜	
Kerr A A	24600	$11¼	11	11	—¼
Koffler A	200	350	350	350	
Koffler A p	700	$7	6⅞	7	+⅜
Koffler w	z1200	5	5	5	
Labatt A	310	$18½	18½	18½	—¼
Labatt A p	1000	$18¾	18½	18½	
Lab Min	150	$28⅛	28⅛	28⅛	
Laidlaw A	300	$5⅜	5⅜	5⅜	
L Shore	1052	225	225	225	—10
Lambd M	z100	72	72	72	
Laslit Km	z25	17	17	17	
Laurasia	13875	50	50	50	
Lau Fin	100	$6¼	6¼	6¼	+⅜
Lau F 2.00	450	$21¾	21¾	21¾	—¼
Leigh Inst	2550	200	190	190	—16
LL Lac	1405	137	135	135	—2
Lob Co A	308	$5⅛	5⅛	5⅛	—⅛
Lob Co B	740	$5⅛	5⅛	5⅛	—⅛
Lob Co pr	164	$22⅛	22⅛	22⅛	—⅛
Lob Ltd Bp	z10	$15	15	15	
Lochiel	2600	105	103	103	—3
Loeb M	700	285	275	275	
Logistec A	100	160	160	160	
Lost River	2200	292	286	288	+8
Lytton M	z750	72	72	72	
M to O					
MEPC	900	$7	7	7	
MEPC w	325	125	125	125	
Maclarn A	600	$28	27½	28	+½
MB Ltd	7730	$18⅝	18¼	18⅝	+⅜
Madeline	600	176	176	176	—1
Madsen	z100	44	44	44	
Magnason	400	170	170	170	—5
Magnetcs	z200	29	29	29	
Maislin I	100	300	300	300	
Majstc Wll	300	276	276	276	—19
Major H D	100	340	340	340	
Malartic	z200	68	68	68	
Man Bar	z8	60	60	60	
M Lf Mills	200	$25⅞	25¾	25¾	+½
Maritime	144	$16¼	16¼	16¼	—⅛
Mar T 940	600	$9⅝	9½	9⅝	+⅛
Martin	4500	16	16	16	
Mass Fer	9996	$17½	17¼	17½	+⅛
Mas F 2.50	1940	$25⅜	25¼	25⅜	
Matgmi A	100	$15¼	15¼	15¼	+½
Mc Adam	5000	38	35½	35½	—2½
McGraw H	675	425	415	425	—25
Mc Intyre	825	$43¼	43¼	43¼	—¼
Melchers	200	310	310	310	—15
Melton R E	150	360	360	360	+20
Mentor	200	120	115	120	
Mercantil	2690	$18¼	18	18¼	+⅛
Meta Uran	4000	12	11	11	
Midcon	1200	90	90	90	
Midrim	1000	13	13	13	+½
Moffat A	300	$6¼	6¼	6¼	
Molson A	1020	$19⅝	19⅝	19⅝	—⅛
Moneco A	100	$15	15	15	
Mtl Trust	100	$11½	11½	11½	
Moore	9878	$46¼	45¾	46⅛	—⅛
Multi-Mi	20000	49	44	45	—3
Multi Acc	100	300	300	300	
Mymar M	5222	50	45	45	—5
NBU Mime	14050	305	300	300	—10
NSI Mark	13300	220	210	210	—10
NaChrs I	3730	$6⅛	6	6⅛	
Nabrs Dlg	250	$25¼	25	25	+⅜
N Hees Ent	500	160	155	160	+20
Nat Sea A	100	$8½	8½	8½	
Neonex	3900	148	140	140	—3
New Ath	3500	11½	11½	11½	—½
NB Tel	500	$13½	13⅛	13½	+¼
NB Tel 1.85	150	$18¼	18¼	18¼	
N Kelore	13000	15½	15	15	
N Provid D	14500	27	27	27	
N Senator	18500	14½	13½	14	+2
N York Oil	3300	33	33	33	—1
Newconx	100	365	365	365	
Nfld Te 975	350	$19½	19½	19½	+¼
Nick Rim	z650	6	6	6	
Noble M	3000	36	36	36	+2
Noranda A	5045	$35½	35	35	—½
Nordair L	100	220	220	220	
NC Oils	350	430	430	430	
Nor Ctl G	3006	$9½	9⅛	9¼	+⅛
Nor Ct 150p	200	$16⅞	16¾	16¾	—¼
Nor Elect	230	$27½	27⅜	27½	+¼
Ne Bell w	3820	$8	7¾	8	+¼
Northgat	235	350	350	350	—25
Northld	10000	9½	9	9	—1
NS Savngs	100	$14⅜	14⅜	14⅜	+⅜
Nowsco W	200	$18⅞	18⅝	18⅞	+⅜
Nu-Wst A	450	$10	9½	9¾	—½
Nudiama	2500	33	28	33	+1
Numac	2550	$10¼	10	10⅛	
OSF Ind	835	290	280	285	+5
Oakwood P	4200	77	74	75	—2
Ocelot Ind	2000	$7¾	7⅝	7¾	
Okanagan	125	$6½	6½	6½	—⅛
Orchan A	900	235	232	233	+2
Oshawa A	1015	$5⅛	5	5	—¼
P to S					
Pac Coper	4500	74	68	74	+4
Pac Pete	93271	$24½	23¾	24½	+¾
Page Pet	1085	160	160	160	
Paloma P	300	160	160	160	
Pamour	10925	425	400	420	—10
Pan Ocean	6631	$9⅛	9	9	—⅛
PanCan P	450	$15½	15⅜	15⅜	—⅛
Pango Gld	1000	55	55	55	
Patino N V	212	$13½	13	13	
Pe Ben O	z50	290	290	290	
Peerless	100	360	360	360	
Pembin A	500	270	270	270	—10
Pembin B	100	285	285	285	
Pennant	766	210	205	205	—15
Penningtn	100	$9¾	9¾	9¾	—¼
P Dept S	2021	450	430	430	—10
P Jewl	100	$5	5	5	—⅜
P Jewl A	100	$5	5	5	
Petrofina	200	$19	19	19	—½
Peyto Oils	200	325	315	315	—10
Phillips Cb	300	$10¼	10⅛	10⅛	—⅜
Pick Crow	z315	13	13	13	
Pine Point	900	$29⅜	29⅛	29⅜	+⅛
Pitts C	125	$6	6	6	—¼
Place G	2200	28	28	28	—½
Placer	9400	$19¾	19¾	19¾	+¼
Pominex	1000	48	48	48	—2
Ponder	500	45	45	45	—2
Pow Crp pr	z50	$24½	24½	24½	
Pow C 5 pr	270	$8½	8½	8½	
Prado Exp	500	150	145	150	—5
Precamb	1000	70	70	70	
Price Co	10725	$16⅜	16¼	16¼	—¼
Prov B Can	811	$13⅜	13½	13½	—⅜
Pure Silv	300	230	230	230	—5
QCI Ind	700	125	100	100	—25
QCI Ind A	3500	214	201	202	+1
Que Man	3000	12	12	12	—½
Q Mattgmi	z50	27	27	27	
Que Sturg	25250	135	125	134	—11
Ram	2000	220	220	220	+1
Ranger	4840	$15⅛	14¾	14¾	—½
Rank Org A	100	300	300	300	—25
Rayrock	3600	75	71	71	—5
Readers D	700	$9	9	9	
Realty A	100	215	215	215	—5
Redpath A	z10	$24⅛	24⅛	24⅛	
Redstone	7000	28	28	28	
Reed Pap A	4934	$21	20⅞	21	+⅜
Reed Oslr A	1200	$5⅞	5⅞	5⅞	+⅜
Reichhold	200	$19	19	19	
Reitman A	100	$13⅞	13⅞	13⅞	+⅜
Res Servic	200	185	185	185	+10
Revnu Prp	z170	78	70	70	
Rio Algom	688	$31	30¾	31	+⅜
R Little	2050	245	225	245	+30
R Little A	700	235	235	235	+35
Rolland	z50	$6	6	6	
Roman	600	$14⅜	14	14⅜	+½
Ronald Fd	100	$12	12	12	
Ronyx Cor	500	56	56	56	—1
Rothman	z50	$13⅞	13⅞	13⅞	
Rothm A p	z35	$64⅛	64	64	
Rothm 2p	600	$15	15	15	
Rothmn w	1200	179	165	170	—9
Royal Bnk	11010	$34⅛	33¾	34	—⅛
Royal Tr A	750	$20¼	20¼	20¼	+¼
Ryl T E M	250	$10	10	10	—½
Russel H	2200	$10	10	10	
Ryanor	10000	5½	5	5	—½
StL Corp	z5	$25	25	25	
Schneid b p	700	$8⅛	8⅛	8⅛	
Scintrex	500	100	100	100	
Scot Lasal	200	195	191	195	+4
Scot York	600	200	200	200	
Scythes	100	$5	5	5	—1¼
Seagram	8581	$28½	28	28	—¾
Seaway pr	200	$5	5	5	
Selkirk A	200	$13	13	13	—⅛
Shell Can	6656	$15⅞	15⅝	15⅝	—⅜
Sherritt A	1050	$6⅞	6¾	6¾	—¼
Shore To S	500	425	425	425	
Siebens	1650	$9¾	9½	9½	
Sifton Pro	100	$5½	5½	5½	
Sigma	200	$25⅛	25	25	—½
Silvmq	3000	26	26	26	—½
Silverwd A	500	$8⅜	8⅜	8⅜	
Simpsons	7515	$7¾	7⅝	7⅝	—¼
Simpson S	1496	$9¾	9¾	9¾	—⅛
Sklar M	2300	235	230	230	—9
Skye Res	2000	298	290	290	—10
Skyline H	200	360	345	345	—20
Slater Stl	z3	$8⅞	8⅞	8⅞	
Sogepet	1000	100	100	100	—5
Southm A	550	$25	24⅞	25	
Spar Aero	1400	265	265	265	+19
Spooner	500	19	19	19	—1
St Brodcst	1600	$8	8	8	
Stand I A	150	$8	8	8	
Stelco A	11735	$30⅝	30⅜	30½	—¼
Steep R	4650	134	130	130	—4
Steinbg A	z45	$18⅜	18⅜	18⅜	
Steintron	300	$5	5	5	
Strathrn A	z200	90	90	90	
Sullivan A	1005	153	153	153	+1
Sundale O	2400	$5⅜	5¼	5¼	—⅛
Superior E	1500	36	35	35	—15
Surpass C	660	145	140	140	—5
Systems D	625	410	405	405	—5
T to Z					
Tara	550	$15⅝	15⅜	15⅜	—½
Teck Cor A	5475	345	345	345	—5
Teck Cor B	1833	300	295	300	
Tele Cap A	100	450	450	450	—50
Teledyne	100	$5	5	5	
Texaco	772	$27½	27	27½	+½
Texaco pr	z20	$43¼	43¼	43¼	
Txsglf	1050	$30⅝	30⅜	30⅜	—⅜
Thd CG Inv	100	$16	16	16	
Thom N A	225	$12¼	12¼	12¼	—¼
Thom N pr	z30	$33¾	33¾	33¾	
Tombill	3500	68	68	68	—2
Toromont	1400	245	245	245	—5
Tor Dm Bk	13232	$43	42¼	42½	—⅛
Tor Star B	631	$13½	13½	13½	—¼
Total Pet	1100	$5⅞	5¾	5⅞	+⅛
Total P A p	100	$11¾	11¾	11¾	
Trader A p	1355	$22½	22¼	22¼	+¼
Trader 66 w	z10	255	255	255	
Trader 69 w	300	450	450	450	
Tr C Glass	1000	400	400	400	
Tr Can Res	4200	49	46	46	—3
Trans Mt	1375	$10	9⅞	9⅞	
TrCan PL	4216	$9¾	9⅝	9⅝	
TrCan B pr	700	$29½	29½	29½	—⅛
TrCan w	723	30	28	30	+1
Travlway	100	$6¾	6¾	6¾	
Trimac	800	$5½	460	5½	+85
Trin Chib	2000	12	12	12	+1
Trizec Crp	420	$16	15½	16	
Ulster Pet	5300	44	43	44	+2
Un Carbid	500	$20	20	20	+¼
UGas A	5670	$7⅛	7	7	—⅜
UGas 8¾	110	$19	19	19	—⅜
Union Oil	100	$8¾	8¾	8¾	
U Asbesto	3766	$5¼	5⅛	5¼	
U Canso	1520	$7⅜	7⅛	7¼	
U Corp A	500	$15¼	15¼	15¼	+¼
U Corp 63p	z50	$14	14	14	
U Keno	2000	$10¾	10½	10⅝	—⅛
U Siscoe	22600	$6¾	6¼	6¾	+¼
Un Tire A	300	156	155	155	
Uni Trust	1100	360	355	360	—15
Un Wburn	200	$7	7	7	
UWbn 6¼p	z25	$38½	38½	38½	
UW OG	3000	48	48	48	—2
Univr Gas	2000	300	291	295	—4
Van Der	z25	310	310	310	
Vencap	1000	50	50	50	+5
Versatile	z50	$14	14	14	
Versatil A	5485	$13½	12½	12⅞	—⅝
Vespar	2000	11	11	11	—1
Vestgron	100	$12¾	12¾	12¾	—¼
Voyager P	1650	$8½	8⅛	8⅛	—⅜
Vulcan Ind	220	$12⅞	12⅞	12⅞	+⅛
Wajax A	200	$12¾	12⅝	12⅝	—¼
Wajax r	27326	34	31	32	
Walk GW A	3516	$29⅞	29¾	29¾	—⅛
Warn Can	225	$7¼	7¼	7¼	
Weco Dev	z1	200	200	200	
Wcoast Pt	600	410	410	410	
Wcoast T	670	$21¼	21⅛	21¼	+¼
Wcoast w	1000	180	180	180	
Westeel	450	$12½	12½	12½	
W Decalta	2900	$5¼	5	5	—⅛
West Mine	19075	250	235	250	+14
Westnhse	100	$19⅛	19⅛	19⅛	—⅞
Weston	150	$18¼	18¼	18¼	—¼
Wstn 4½p	z5	$45½	45½	45½	
White Pas	z4	$7¾	7¾	7¾	
Whonok A	200	$5	5	5	
Wilco	1500	23	22	23	+2
Willroy	3000	93	92	93	+1
Windfall	11000	9½	9	9	—½
Woodreef	500	48	48	48	—3
Woodwd A	7575	$19¼	18¾	18⅞	
Wr Harg	z8	90	90	90	
YER Prop	400	$6⅛	6	6⅛	+⅛
Yk Bear	615	215	215	215	—1
Zellers	400	$5⅝	5½	5⅝	+⅛
Zenmac	1500	5	5	5	
Trust Units					
BBC R un	100	$11⅜	11⅜	11⅜	—⅛
BM-Rt un	800	$12	12	12	
BM-RT wt	1100	130	125	130	+5
C Perm un	227	$8¼	8⅛	8⅛	

New York

NEW YORK (AP) — Stocks declined unevenly in a sluggish, erratic session on the

CLOSING AVERAGES

30	Industrials	819.85	—0.55
20	Transportation	157.74	+1.19
15	Utilities	76.40	—0.61
65	Composite	246.84	+0.04

Volume 12.8 million.

New York Stock Exchange Tuesday while investors waited out a pricing decision from the oil exporting countries.

The Dow Jones average of 30 industrials, down more than 7 points at its midafternoon low, came back near the close to trim its loss to .55 at 819.85.

The NYSE's composite index slipped .08 to 45.06.

Brokers said the market was still suffering from a letdown following the quick dissipation of last week's energetic buying in early activity on Monday.

The day's economic news produced little to stir the market either way. Many investors seemed to have settled back to await Wednesday's opening of a meeting called by the Organization of Petroleum Exporting Countries to set new prices.

Wall Street speculation on the potential results of the meeting ranged from price increases of up to 15 per cent to a possible deferral of action by the oil nations.

Among international oil stocks, Exxon was up 2¼ to $91½, Mobil ⅝ to $43¾ and Standard Oil of California ⅛ to $30. Texaco was unchanged at $23¾.

In Canadian issues on the NYSE, Campbell Red Lake closed up 1 at $21⅜ and Seagrams dropped ⅞ to $27⅝. Hiram Walker fell ⅜ to $29⅛ and Dome Mines ⅜ to $35½. International Nickel and Alcan each closed down ¼ at $25⅞ and $22½ respectively.

ACTIVE STOCKS

Vol.		Close	Chge.
220 300	Fed. Nat. Mtg.	12⅞	—¼
196 700	Lilly Eli	51⅝	—2⅜
155 200	Nat. Semicon	43½	+2⅝
153 500	Merck Co.	66	—2⅛
129 900	Am Home Pd	34	—⅛
127 100	Gen. Mtrs.	50	—⅛
119 500	Polaroid	35¼	—2
105 700	Monreo Equip	8⅜	+⅛
104 200	Xerox Cp	54	+⅜
99 900	Mca Inc.	82¾	+4½
99 000	Westhg Hs El	14⅛	—¼
97 800	Texaco	23¾	Unch.
90 100	Scher Pigh	50⅛	—1⅝
86 200	Disney	46	+1¼
84 400	Citicorp	27¾	—¼

QUOTATIONS

Alcan	22½	Hilton Hotels	26⅛
Alcoa	45¾	Homestake	35
Allied Chm	32⅞	Honeywell	29⅝
Allis-Chm	10¼	Inland Steel	43¾
Amer Air	7⅝	IBM	188½
Amer Brnds	36½	Int. Harvest	25
Amer Bcast	18½	Int. Nickel	25⅞
Amer Can	29½	Int Paper	57
Amer El P	19	Int Tel T	19¾
Amer Metal	51⅛	Johns Mann	19⅞
Amer Mtrs	5¼	Kaiser Alum	27
Amer Smelt	13⅞	Kennecott	32
Amer Tel T	45¾	Kraft	36¾
AMF Inc	17	Kresges	28½
Ampex	5½	Ling-Temco	13⅞
Anaconda	16⅝	Litton Indus	7
Ashland Oil	19⅛	Lockheed Air	8½
Atl Richfld	99½	Matsushita	15⅝
Avco	5¼	McDon Doug	15
Aztec Oil-Gas	17⅝	Merck	66
Avon	35⅝	Merril Lynch	16¼
Bell Howell	18	Minn M M	52⅜
Bendix	39¾	Mobil Oil	43¾
Beth Steel	38	Monsanto	72⅛
Boeing	25⅞	Mont Ward	24¼
Boise Casc	23	Motorola	42¾
Borden	22½	NCR Corp	27½
Borg-Wrnr	16½	Natomas	25½
Bristol Mrs	60⅞	Newmont	24½
Brunswick	10⅝	Owens-Ill	43⅜
Burl Ind	24⅝	Pac Gas	19⅝
Burl North	30⅛	Pan Am	4½
Burroughs	89	Penn Central	1½
Caterpillar	65⅞	Pepsi	57
Col Bcast	47½	Phillip Morris	45⅞
Celanese	38¾	Phillips Pete	57⅞
Chase Man	28¼	Pit Bowes	16¾
Ches-Ohio	32	Polaroid	35¼
Chrysler	10¼	Proc Gamble	83
Coca-Cola	73¾	RCA	17⅛
Colgate-P	26½	Repub Steel	33⅜
Comsat	36½	Revlon	69⅞
ControlData	16⅛	Safeway	47½
Con Edison	12⅛	Schlumberger	73⅜
Cons Oil-Gas	6¾	Scott Paver	15⅝
Crown Cork	17⅞	Sears Roe	61¾
Crown Zell	37¼	Shell Oil	52⅞
Delta	25¾	Singer	14⅝
Disney	46	Sperry	39½
Dow Chem	90½	Stand Cal	30
Du Pont	116½	Sun Oil	32
EasternAir	4¼	Southern Pac	27¼
East Kodak	91¾	Talley Ind	6¾
El Paso	11⅜	Teledyne	20
Exxon	91½	Telex	2⅛
Fair Cam	51⅞	Texaco	23¾
Fed N Mtg	12⅞	Texas Gulf	29¾
Firestone	19⅜	TWA	7¼
Ford Motor	36½	Union Carb	58¼
Gam Skogmo	21½	Union Pac	67⅝
Gen Dynam	45¼	Union Oil	45⅜
Gen Elec	43¾	Uniroyal	8⅜
Gen Foods	22¾	UAL Inc.	22⅝
Gen Motors	50	United Brands	5⅛
Gen Tel E	21⅜	U.S. Steel	68¾
Gen Tire	15¾	Western AAir	7
Georg Pac	41⅛	Wyerhauser	36¾
Gillette	25¼	Woolworth	15⅞
Goodyear	19¼	Wometco	13⅞
Greyhound	12½	Xerox	54
Gulf Oil	21½	Zenith	21¾

BOX SCORE

	Tues.	Mon.
Issues traded	1,776	1,787
Advances	505	590
Declines	801	789
Unchanged	470	408
New highs	9	7
New lows	25	12

Credit Foncier

Serving British Columbia since 1894

10¼%

5-year debentures

Interest payable semi-annually minimum amount $500

Victoria, B.C. V8W 1H2
752A Fort Street
(604) 388-6601

Vancouver, B.C. V6C 1E2
850 West Hastings Street
(604) 681-5464

Vernon, B.C. V1T 2P5
3105-34th Avenue
(604) 542-4377

White Rock, B.C. V4B 3Z4
1463 Johnston Road
(604) 531-7525

Long distance: call us "collect"

Member Canada Deposit Insurance Corporation

Vancouver

VANCOUVER — Prices were mixed Tuesday on another light-volume session at the Vancouver Stock Exchange. Total trading was 1.55 million shares and curbs reached 612,042.

Canterra rose 5 cents to .79 to lead industrials. Pace Industries was unchanged at $1.05 and Doman Industries was unchanged at $6.50.

Lori Explorations led mining issues, up 2 cents at .16, on a volume of 445,300. Andex rose 2 cents to .31.

In the oils, Mountain States was off 3 cents at .70. Cop-Ex was off 2 cents at .08.

Curbs leader was Junex, unchanged at .24.

Stock	Sales	High	Low	Close	Net Ch'ge
MINES					
Aalen	1000	15	15	15	+3
Achron	1000	15	15	15	—1
Aex	2700	325	315	325	
Afton	700	575	555	565	—10
Alice Lk	1000	8	8	8	
And Mns	167000	32	29	31	+2
Anglo Bo	1500	50	50	50	—5
Arcdia	25000	14	12	14	
Avino	2500	27	26	26	—1½
Balfour	8000	19	18	19	+1
Barier R	6500	76	75	75	
Bath N	4500	75	74	75	+1
Bimorl	46900	92	85	90	—4
Beth C A	500	$10¾	10¾	10¾	
Bow Rvr	1200	25	25	25	
Bmeda	3892	85	85	85	
BX Dev	7316	150	149	149	—3
C Barr	3000	17	15	15	
Cantia	9100	20	19	20	—½
Canwx	8500	8	7	8	+1
Carolin	7900	220	190	193	—28
Charta	3000	15	14	14	
Clayme	75000	126	113	117	—15
Colby	18400	85	83	83	—2
Clman B	5000	925	925	925	
Colt Ltd	13700	30	28	29	+1
C Bamt	7000	15	15	15	
Cns Ctex	z200	25	25	25	—3½
Con Ct Sl	17000	6	5	5	
Cons Col	27000	21	19	21	+2
Copr Lk	10500	27	25	26	—1½
Coralte	3500	40	40	40	
Cream	4500	17	15	15	
Cutlass	50300	40	35	40	+5
Cyp Anv	200	835	825	835	+10
Cypres	4000	49	47	49	+3
Dankoe	500	217	215	215	
Dol Var	4500	13	13	13	
Dus Mac	3500	41	41	41	
Enex	2000	33	33	33	—2
Geo Dyn	9500	14½	13	13	
Gbritar	1200	500	500	500	
G Gate	2000	19	18	18	
Gdn Gnt	2500	30	30	30	
Grando	11000	18	16½	16½	—1½
Grn Eag	10000	8	7	8	
Hallark	1500	65	64	64	—3
Henriet	2500	20	19	19	—2
Hib Intl	2500	14	14	14	—2
Hi Lode	500	3½	3½	3½	—½
H Merc	27500	47½	46	46	+1
Jackpt	4000	10½	10½	10½	—1½
Jersey	19500	30	30	30	
Joy Ind	5000	23	23	23	
Laura	6000	7	6½	7	
Lori E	445300	16½	14	16	+2
Lornex	900	610	605	605	
LP Ind	3500	31	30	30	—1
M M Prc	2500	23	22½	22½	—1½
Midas	1800	26½	26	26	—2
Nevex	30000	103	100	101	
N Cinch	3000	23	23	23	
Nw Min	1000	16	16	16	
New Pyr	43700	76	70	76	—1
N Terr	500	15	15	15	—½
Nthelr	6800	180	177	180	—8
N Home	4000	14	13	14	+½
NW Vent	1200	55	53	53	—6
Oro	3000	5	5	5	
Oxbow	500	42	42	42	—2
Pclfc Rs	7600	195	190	190	—5
Pthfndr	1000	20	20	20	
Peel	500	4	4	4	
Pegsus	500	45	45	45	—5
Perry R	100	175	175	175	
Primer	3000	7	7	7	
QC Exp	5000	25	24	25	+2
Qtsino	14500	14	13	14	
Rackla	5000	22	21	21	
Rac Ind	9000	33	30	33	+4
Reako	1000	22	22	22	
Reeves	33600	12	12	12	
Riviera	500	2	2	2	
Robert	4000	14	14	14	+1
Ryslo	8500	23	23	23	
Sabina	300	100	100	100	—5
Saxton	500	25	25	25	
Seaforh	1000	28	28	28	
Shr Res	1000	21	21	21	
Sheba	3000	6½	6½	6½	
Sicintin	4500	11	11	11	
S Spring	1500	24	24	24	
S Stndrd	12300	85	81	81	—4
Sonc Ry	4500	20	19	20	
Sonesta	3000	13	12	12	
Sproat	1000	16	16	16	—4
Thor Ex	800	182	182	182	
Tnfa Hill	1000	25	25	25	
Torngn	3500	33	31	33	+1
Tyee	3000	7	7	7	
Unt Chef	1500	20	20	20	
UFC	z200	22	22	22	
U Gold	1955	15	15	15	
Vally Cu	603	625	600	625	
Vntor R	1500	43	42	42	—3
Vestor	3000	110	85	100	—5
Veco Rs	4700	25	25	25	
W Mines	3700	250	236	250	+5
Wharf	3000	20	20	20	
INDUSTRIALS					
Al Ven P	500	240	240	240	—10
BBC Un	646	$11⅜	11⅜	11⅜	
Bm Rt U	500	$12	12	12	
B Montrl	2100	$17⅜	17¼	17¼	
Block	9300	345	340	345	+10
BC Turf	z125	$5½	5½	5½	
Canter	37800	80	73	79	+5
Daon Dv	2000	$9¼	9¼	9¼	
Doman	5000	$6½	6½	6½	
GN Land	2350	77	77	77	—3
I Wood	1500	79	79	79	
I Hydro	500	40	40	40	
Ionarc	4500	16	15	15	
Keg Res	2000	95	95	95	
Key Ind	z200	15	15	15	
M B	2600	$18½	18¼	18⅜	+⅛
Massey	450	$17½	17⅜	17½	
Neonex	100	148	148	148	
Nwmrk	2000	95	95	95	
NC Gas	100	$9½	9½	9½	
Pace	11750	105	96	105	
PN Gas	z40	320	320	320	
Portcm	z67	47	47	47	
Potter	366	335	335	335	
Proflex	3600	26	25	26	—4
Renn In	1000	87	86	87	
Sartoga	100	400	400	400	
TC Glass	100	400	400	400	
Wardr	200	140	140	140	—5
Webb	1000	27	27	27	
Warrants and Rights					
Bbc Wt	700	105	103	103	
Kasr Wt	5300	$7⅜	7⅜	7⅜	
OILS					
August	1500	20	20	20	—1
Capt Int	9200	12½	12	12	—1½
Charltn	3500	40	37	37	—4
Cmaplx	6500	35	30	30	
Cop Ex	10000	8	8	8	—2
Coseka	2000	300	300	300	
Coynex	800	137	135	135	—5
Davnpt	580	37	37	37	
Futurty	1000	4	4	4	
Galvstn	3400	180	180	180	
Mtn Stat	21000	73	70	70	—3
Pay Itl	1500	5	5	5	
Plains P	3200	18	18	18	—1
Pondry	1000	21	21	21	+1
Rainier	500	116	116	116	
Rand A	3500	30	25	30	+3
Sach Ex	2000	6	6	6	+2
Seneca	2500	61	55	55	—5
S Christl	1000	15	15	15	
Stampd	6600	194	192	194	+2
Sunlite	200	320	320	320	
Tcoma	6000	17	16	16	—2
Wn Wrn	1500	14	14	14	
Wms Gd	2000	4	4	4	
VANCOUVER CURB EXCHANGE					
Abaca	13000	22	20	20	—3
Able Ex	8000	6	6	6	—1
Adar	500	6	6	6	
Amca	27500	29	26	26	—4
Aurus	14500	20	18	20	+1
Avlnch	2000	52	51	52	
Bali	500	25	25	25	
Bch Gld	6500	37	34	34	—4
Benpel	1200	119	110	119	+9
Bnvsta	6000	10	10	10	
Bonevil	500	27	27	27	
Brn Mns	17000	26	26	26	+1
Bur Gld	7500	9	7	7	—3
Cadet	10000	26	26	26	
CXH	1500	30	30	30	—1
Chingr	2800	69	66	69	
Cleaver	1000	28	28	28	
Cinola	500	12	12	12	
Cons Mt	5000	83	82	83	+3
Cusac	z500	10	10	10	
Dall Exp	1500	32	32	32	—2
Dasher	5333	12	11½	12	—3
Data Sys	2000	18	18	18	
Decade	10000	40	33	40	+2
Drcstr	16500	9	7½	7½	—½
Dyke	1000	18	18	18	—3
Edina	10000	25	25	25	+3
Envoy	21000	10	10	10	
Espina	1000	32	32	32	
Gentry	500	15	15	15	
Geo Star	2000	8	8	8	
Gold Vly	900	15	15	15	
Gd Px	1500	89	84	89	+5
Grn Res	19834	42	38	42	+4
Grt Bear	49500	31	28	30	—4
Groton	52000	32	23	23	—9
High Str	10000	12½	12	12½	+½
Host	9000	52	50	52	+1
IShasta	3000	35	34	34	—2
Junex	58500	25	24	24	
Juniper	2000	10	10	10	
Kndahr	6000	155	150	151	—5
Kariba	14000	21½	20	21	+1
Keith	2000	8	8	8	
Kendal	5000	10	9	9	
Kery Mn	2500	8	8	8	
Lou Mex	2000	16	16	16	
Lurn Mt	7000	10	10	10	—2
Mcleod	2000	14	14	14	—1
Mnre Mt	1000	20	20	20	
Mndee	8000	25	25	25	
Nahat R	7500	24	24	24	
NCong	4500	36	36	36	
New Den	11500	18	16	17½	—½
New Wi	3000	5	5	5	
NMX	3000	40	40	40	
Nomad	6000	40	40	40	—4
Norwih	3000	10	10	10	
Nu Enry	2500	61	61	61	
Olymp	51000	46	44	46	
Ptrowt	1000	45	45	45	—2
Phlco Rs	1000	25	25	25	—1
Pizza Ptl	1000	38	38	38	
Premir	6000	16½	16	16	—½
Quest	800	27	27	27	
Rimrck	3000	62	59	59	—1
Rio Sera	2000	9	9	9	—1
Rockel	2500	62	61	61	—2
Santa	2000	5½	5½	5½	
Saratd	5000	21	20	20	
Satrn Rs	3375	20	19	20	+½
Skyline	1000	15	15	15	
Sothcn	11000	32	25	32	+3
Synrgy	2000	65	65	65	
Tamp	5200	65	60	65	+5
Tandm	3000	25	25	25	
Tapin	5000	23	20	20	
TRV	4600	116	111	116	+1
Westnd	8000	19½	16	16	

London

LONDON (CP) — Closing stock quotations in new pence unless pounds are indicated: X—indicates that quotation includes dollar premium based on latest conversion rate. Associated Brit Foods 64½, Anglo AM of S. Africa 330, Babcock and Wilcox 112, XBarlow Rand 219½, Bass Charrington 100, Bicc 115½, X-Blyvoor 610, Boots 124, Bowater 165, Brit Am Tob 307½, Brit Assets Trust 43½, Boc International 49, Brit Petroleum 554½, X-Broken Hill Prop 441⅝, X-Buffels 12¾, XCanadian Pac 10⅛ Stgx, XCharter Cons 145½, Cons Gold 191½, Courtaulds 134, Daggafontein 5, De Beers 272, Distillers 114¼, Dunlop 54, XF.S. Geduld 21½, EMI 197, Gen Elec 122, Glaxo 370½, Grand Metropolitan Hotels 69¼, Gr Unv Strs 192, Guest Keen 219½, Hawker Siddeley 300, Hoover 290, x-Hudson Bay 11 5-16, ICI 284, Imp Tob 70¾, Judge 30½, x-Kloof 720, Marks and Spencer 109, Metal Box 253½, x-Mim Holdings 203, x-Minorco 195, x-Phillips 640, Plessey 68, x-Poseidon 116⅞, Rank A 138½, Rio Tinto Zinc 157½, Roan Consol 220, Sel Trust 505, Second Scott Inv 78½, Shell T and T 341½, Tanganyika 164, Thomson 181, Thorn 210, Tube Investments 250, Ultramar 194½, Unilever 396, x-Union Corp 355, x-Vaal Reef 18⅜, Vickers 130, x-Western Deep Level 12⅞, x-Western Driefontein 32½, x-West Mines 95⅛, Woolworth 54, W. Holding 28¼, x-Zambian Copper 33.

Bonds (in pounds) — Brit Transport 45⅞, Brit Cons 17½, Exchange 1976 98⅜, Treasury 40⅝, War Loan 36 3-16.

The Financial Times industrial index 334.9, down 9.8.

Montreal

CLOSING AVERAGES

65	Industrials	187.60	—1.11
13	Utilities	120.60	—0.58
7	Banks	271.30	—0.64
8	Papers	102.97	—0.06
85	Composite	182.71	—0.96

Volume 471,300.

ACTIVE STOCKS

Vol.		Close	Chge.
102 650	B.C. Tel	9⅝	—⅛
18 475	Moore Corp.	46⅛	
16 420	Cons Bath	27¼	—¼
12 700	Cinevision	21	—.14
10 594	Gulf Oil Cda.	29¾	+¼
8 010	Intl. Nickel -A-	26⅜	—¼
6 150	Imperial Oil -A-	25¼	—⅜
5 975	Canadian Pacific	13¾	—⅛
5 858	Bank Montl.	17¼	
	Mines and Oils		
18 000	N. A. Rare	.32	
15 000	Silver Stack	.27	—.04
12 000	Mistango	.06½	+½
10 000	Stand. Gold	.19	+.01
8 500	Muscocho	.30	—.01

Metals

LONDON (AP) — Tuesday's closing metals bid-ask in pounds sterling per metric ton; silver in pence per troy ounce: Copper — spot 587.5-588; futures 609.5-610; Tin—spot 3,125-3,130; futures 3,195-3,200; Lead—spot 178.5-179.5; futures 186.5-187; Zinc—spot 347-348; futures 360.5-361; Silver—spot 216.1-216.5; 3 months 222.5-222.8.

Grain

WINNIPEG

	High	Low	Close
Flax—			
Oct.	753	752¼	752
Nov.	745	740	740
Dec.	740	734	734
May	721	718	718
Rapeseed—Thunder Bay			
Oct.	—	—	586
Nov.	—	—	575
Dec.	—	—	580
May	—	—	590
Rapeseed—Vancouver			
Spt.	640	637	637
Nov.	604¼	591	594
Jan.	594	582	583¾
Mar.	583	569½	572½
Rye—			
Oct.	316½	309½	309
Dec.	309¾	300	300¼
May	318	309	309½
Barley—			
Oct.	237¼	234¾	234¾
Dec.	230	228	228
May	237¼	235	235
Oats—			
Oct.	158¼	156¾	156¾
Dec.	155	153	153
May	158½	157	157

CHICAGO

	High	Low	Close
Wheat—			
December	435	424½	426
March	448	437½	438½
May	449	438½	441
Corn—			
December	306	300½	301½
March	313½	308	308¾
May	315¾	310¼	311
Oats—			
December	158½	156¾	157½
March	159½	157¾	159¼
May	159	157¼	158¾
Soybeans—			
November	582	568	572
January	590	577	579
March	599	585½	587½
May	605	592	595
July	609	597	598
August	609	586	598

Commodities

	High	Low	Close
Sept.	4.44.50	4.40.00	4.40.00
Oct.	4.46.50	4.38.50	4.41.00
Nov	—		4.45.00
Copper—New York (per 100 lb.)			
Sept.	56.20	56.00	56.40
Oct.	56.00	56.00	56.50
Nov.	56.60	56.60	57.00
Gold—Winnipeg (per oz.)			
Oct.	130.50	124.50	129.00
Jan.	133.00	128.20	132.00
April	135.90	131.00	135.00
July	138.70	133.30	138.30
Lumber—Chicago (per 1,000 b.f.)			
Nov.	117.20	115.10	117.00
Jan.	124.20	122.70	124.20
March	132.40	131.40	132.40
Pork Bellies—Chicago (per 100 lbs.)			
Feb.	101.20	99.37	99.37
March	98.70	97.20	97.20
May	95.50	94.52	94.52
Plywood—Chicago (per 1,000 s.f.)			
Nov.	117.30	115.50	117.00
Jan.	120.30	118.40	120.00
March	123.00	121.50	122.50
May	125.80	123.90	125.80

Gold

LONDON (AP) — CLosing gold prices Tuesday in U.S. dollars per ounce: London—$129.75; Paris—$132.80; Frankfurt—$128.58; Zurich —$128.00; Hong Kong—$129.20; Beirut—(closed).

Net Earnings

Becker' Milk Co. Ltd., three months ended July 31: 1975, $1,014,000, 58 cents a share; 1974, $717,000, 41 cents.

Dupuis Freres Ltd., 24 weeks ended June 21: 1975, $1,131,000, loss, no per share figures available; 1974, $1,311,000, loss.

A. L. Green Ltd., 24 weeks ended July 12: 1975, $672,000, loss, 52 cents a share; 1974, $39,000, profit, three cents.

Hunter Douglas Canada Ltd., six months ended June 30: 1975, $605,000, loss, no per share figures available; 1974, $356,000 profit.

Imperial General Properties Ltd., nine months ended July 31: 1975, $587,000, 47 cents a share; 1974, $579,000, 46 cents.

Queenswear (Canada) Ltd., nine months ended July 31: 1975, $214,000, 24 cents a share; 1974, $213,000, 24 cents.

Ronalds-Federated Ltd., six months ended July 31: 1975, $865,000, 80 cents a share; 1974, $1,057,000, 98 cents.

Royal Oak Dairy Ltd., six months ended June 30: 1975, $154,000, 43 cents a share; 1974, $122,000, 34 cents.

Skye Resources Ltd., year ended June 30: 1975, $947,303, 52 cents a share; 1974, $341,064, 19 cents.

Sobeys Stores Ltd., year ended May 3: 1975, $758,226, 88 cents a share; 1974, $425,198, 45 cents.

Money

At Montreal		
U.S. dollar	1.0230	Unch
Pound sterling	2.0910	—2 87/100
At New York		
Canadian dollar	0.9775	Unch
Pound sterling	2.0440	—2 4/5

U.S. FUNDS

Purchase price of U.S. funds in Victoria area 1.0185 with 1.0190 for travellers cheques and 1.0385 for coins. Selling rates 1.0290 for cheques and 1.0295 for cash.

Nominal selling rates of other monies in Canadian funds: Australia dollar 1.3150; Austria schilling .0565; Belgium convertible franc .0260; Bermuda dollar 1.0450; Brazil cruzeiro .1269; Bulgaria lev .9867; China renminbi .5400; Czechoslovakia crown .1875; Denmark krone .1700; France franc .2295; Germany mark .3920; Greece drachma .0320; Hungary forint .0212; India rupee .1200; Italy lira .001520; Japan yen .003455; Mexico peso .0340; Netherlands guilder .3820; New Zealand dollar 1.1250; Norway krone .1840; Poland zloty .0467; Romania leu .2043; South Africa rand 1.2080; Spain peseta .1765; Sweden krona .2315; Switzerland franc .3210; U.S.S.R. ruble 1.4140; Venezuela bolivar free .2413.

Bonds

(Street Prices)

Day Loan — mod. 8 pct; Call Loan — mod. 8 pct; Comm Pap — 8½ pct for 30 dys; Short CDA — quiet up 10c, 9¼ Feb 1-77 101.70-90; Mid CDA — quiet off 10c, CDA 4½-83 76⅝-⅞; Long CDA — quiet off ⅛, CDA 10-Oct 1-95 98⅝-⅞; Prov — quiet off ⅛, Ont 9 Jly 1-83-98 98¼, Oh 10¼ May-2M 97¾-98; Corp Mkt — quiet unch, Union Gas 11⅜ Sept 15-95 100½; U.S. Bond Mkt — quiet unch.

Silver

Closing basic price of 1,000-ounce certificates in the Victoria area $4.39 U.S. bid per trop ounce and $4.49 asked. Previous day $4.42 and $4.52.

Mutual funds

TORONTO (CP)—Recent prices of mutual funds supplied by The Canadian Mutual Funds Association Tuesday. They are the net asset value per share or unit (NAVPS) last calculated by the fund in accordance with its pricing practice as contained in the prospectus of the fund. n—no sales charge, x—U.S. Fund, y—delayed NAVPS, xd—ex-dividend.

AGF Group	
Amer Grwth	4.14
Cdn Gs Egy	10.75
Cdn Sec Gth	4.65
Cdn Trusteed	4.30
Corp Invest	5.06
Corp Inv Stk	4.16
Gwth Equity	5.20
Japan	6.43
Special	2.44
All Canadian Gr	
yCompound	5.13
yDividend	5.32
yNorthn Egy	3.09
yRevenu Gth	3.78
yVenture	2.42
y4000	3.63
Calvin Bullock Gr	
Acrofund	1.07
CIF	4.25
Eaton Group	
Commwth	12.33
Growth	8.00
Income	4.34
Internatnl	5.42
Leverage	3.18
Venture	2.71
Viking	4.93
Guardian Gr	
Enterprise	.80
GIS Comp	8.03
nGIS Income	2.60
yGrwth Fnd	7.43
North Amer	3.04
Mutual Acu	5.30
Mutual Inc	4.39
Sec Income	9.56
World Equity	4.76
Investors Group	
yGrowth	10.56
yInternatnl	6.08
yJapan	7.93
yMortgage	4.84
yMutual	4.96
yRetiremnt	5.19
yProvidt Mut	6.59
yProvidt Stk	4.78
Nat Res Gth	3.59
Planned Invest Gr	
Canada Cum	4.11
Canada Gth	4.92
Pld Resours	3.56
Pld Sec Inc	5.24
Taurus	3.33
Prot Et Revenu	
Americain	7.33
Canadien	6.41
Retraite	5.62
Prevest Mut	6.70
Prudential Group	
Growth	5.43
Income	4.91
Savings Invest Gr	
American	7.33
Canadian	6.41
Retiremnt	5.62
United Bond Shr	
yRoyFund	5.94
yRoyFnd In	4.97
United Group	
yAccumula	4.01
yAccumu R	4.25
yAmerican	1.11
yHorizon	1.66
ySecurity	4.47
yVenture	2.22
yVenture Ret	3.77
Universal Gr	
Save Equity	7.52
Save Income	4.98
Non Members	
Andreae	4.71
Assoc Inv	4.99
yBeaubran	4.12
ynBolt TremE	5.51
Cambridge Gr	
Growth	6.33
Intl Energy	2.06
Intl Gth	4.34
Intl Income	3.29
Univest	5.21
Cdn S Afr Gd	5.26
Canagex Gr	
yBond	9.10
Fund	8.87
Internatnl	7.44
yMortgage	10.03
Capital Gth	9.43
xChase	6.17
xComp Cap	3.87
Desjardins Gr	
Canadian	6.69
yHypotheq	4.23
yInternatl	6.08
yObligatns	4.72
Quebec	3.58
PEP	2.07
nySpec	3.48
Dixon, Krog	5.12
yDomin Comp	6.10
Entarea Inv	5.57
nExecutv Can	5.74
nExecutv Intl	1.53
xFid Trend	18.63
nHarvard	5.03
Heritage	1.69
Industrial Gr	
Indust Eq	4.51
Indust Gth	14.60
yIndust Inc	10.14
yTimed Invst	5.50
Keystone Gr	
Canada	6.10
Cus K-2	4.80
Cus S-1	16.23
Cus S-4	2.82
Polaris	2.96
xLex Rsrch	12.71
xManhatn	2.51
Marlborough	4.07
Natrusco	13.60
NW Group	
yCanadian	4.35
yEquity	4.78
yGrowth	4.48
xOne Wm St	13.00
xOppenhmr	5.69
Pemberton Gr	
nPacific Div	4.59
nPacific Inc	2.68
nPacific Res	2.40
nPacific Ret	4.37
nPacific US	3.37
PHN Group	
yBond	10.46
yCanadian	6.68
yFund	11.38
yPooled	25.83
nyRRSP	10.11
PMF Managmt	
nPension Mu	5.71
nXanadu Fd	3.03
Principal Gr	
Collective	4.98
Growth	3.65
Venture	2.21
xPutnam	9.00
Scotiafund	.90
xTech	6.18
Temple Gth	8.10
Trans Canada Gr	
A	5.04
C	10.66
Special	3.98
Vanguard	4.83
Western Gth	4.78

Alberta

	Sales	High	Low	Close	Ch'ge.
Alt Gs 7¾ pf	200	$21½	21½	21½	+¼
Barons	500	5	5	5	+½
Cap Cabl	1250	100	100	100	
Clarepine	50000	12½	12½	12½	
Cord	1000	$9¼	9	9	—½
Duke	5000	65	64	64	+4
Galvestn	4000	180	180	180	
Jetex	700	129	129	129	—16
Kintla	1000	43	43	43	
Norex	15500	15	15	15	+1½
Northrim	7000	110	100	110	+10
Petroqut	4200	300	290	300	+10
Sackville	3000	40	39	40	
Shore	1000	52	52	52	
Sparrow	27700	140	135	140	+2
Terra	500	480	450	450	—50

Plaza COURT

1124 ESQUIMALT ROAD

RESERVE YOUR 3-BEDROOM CONDOMINIUM NOW!

Prices from .... $34,000[00]

Down payments from .... $871[50]

Monthly P.I.T. from .... $203[66]

ALREADY ½ SOLD

AVAILABLE FOR OCCUPANCY OCT.31

A C.M.H.C. Assisted Home Ownership Program. To qualify you must have at least one or more dependent children.

PHONE

384-0321 or 592-2218

U.S. dollar surges; pound, gold fall

LONDON (AP) — The United States dollar surged Tuesday to its highest rates this year on Europe's money markets while the price of gold plunged more than $8 an ounce, a record drop in a single session.

British bankers estimated that European state banks sold nearly $225-million worth of U.S. currency during the day to try to slow the rise of the dollar. They believed the Banque de France alone spent nearly $100 million in supporting the franc.

The ailing British pound, the European currency most battered by the strengthening dollar in recent days, shed another 2½ cents and closed at $2.0442 in U.S. currency, an all-time closing low.

At one point it dipped to $2.0367, a mid-session record, indicating that what dealers call the "$2 pound" might come any day.

Gold is traditionally hurt when investors resume confidence in the dollar, but the current slide was also sparked by the International Monetary Fund's decision early this month to sell about one-sixth of its 150 million ounces of gold.

In Zurich, Europe's major bullion market, the metal lost $8.50 an ounce to close at $128. In London, another major bullion centre, it dipped from Monday's closing price of $136 an ounce to $128.75 at both the morning and afternoon fixings but finally gained a little to close at $129.75. This was a loss of $6.25 for the day.

Gold reached a peak of $197.50 in London last Dec. 30, the day before Americans were again allowed to own the metal. But the expected rush to gold as a hedge against a then-sagging dollar failed to materialize.

Canadian up, too

The Canadian dollar continues to improve in strength along with its American counterpart. It was trading at $.9690 (U.S. funds) on Sept. 2 in New York, the day that the Bank of Canada raised its lending rate from 8¼ per cent to 9 per cent and by Tuesday had gained almost a penny to $.9775.

Banks view economy

Trendicator keeps on climbing

MONTREAL — Trendicator, the Royal Bank of Canada's composite index of leading indicators, continued to climb in the second quarter of 1975 at almost twice the rate of increase recorded in the first quarter.

"This sustained increase in Trendicator through the first half of the year confirms our expectation that the Canadian economy is close to the bottom of the 1974-75 recession," said Dr. Robert Baguley, Royal Bank senior economist and codesigner of the index.

"Our forecast is that real gross national product will increase at an annual rate of more than 5 per cent in the second half of this year," he added. "However, the unemployment rate is unlikely to move downward decisively until we are well into 1976."

TORONTO (CP) — Canada's rate of inflation is likely to fluctuate between 8 to 12 per cent during the next few years but recent reductions in international prices provide the Canadian government with the opportunity to bring inflation under control, says the Canadian Imperial Bank of Commerce.

"If we fail to reduce domestic cost and price pressures to more tolerable levels before the next upturn in world economic activity and commodity demand, the chances of achieving a reasonably satisfactory price performance through the closing years of the decade will not be bright," the bank says in the latest issue of its commercial letter.

It says wage and price controls programs have generally failed where they have been applied. In the United States, inflation was temporarily suppressed and reappeared when the controls were lifted.

TORONTO (CP) — The Bank of Nova Scotia Monthly Review predicts, at best, a moderate and "bumpy" recovery in Canadian business conditions during 1976.

The Review for September also says any real optimism about the timing and strength of the recovery must rest on the supposition that wages and salaries will rise at a much slower pace than they have been.

The Review says that the rapid growth of Canadian wages and salaries threatens to sow the seeds of needless unemployment in the long run.

"It is difficult to escape the conclusion that Canadians will have to accept a more modest rate of increase in their living standards over the next few years."

Profits down, not up

OTTAWA (CP) — Recent figures released by Statistics Canada appear to confirm economists' opinions that 1975 will be a bad year for corporate profits.

After-tax profits of about 4,000 industrial companies surveyed by the federal agency were down $318 million, or 12.4 per cent, to $2.26 billion during the three months ended June 30 from a year earlier.

In a story Sept. 19, The Canadian Press erroneously reported that after-tax profits for the corporations in the period had risen $318 million or 12.4 per cent.

In the United States, corporate profits of $12.5 billion during the same period were $3.8 billion below the total for the comparable 1974 quarter.

OPEC's Sheikh Yamani:

Freeze should go on

From REUTER — AP

VIENNA (CP) — Saudi Arabia's oil minister, Sheikh Ahmed Zaki Yamani, said Tuesday his country will refuse to endorse any oil-price increase of 10 per cent or more.

Sheikh Yamani said he will press for continuation of a nine-month cost freeze when oil ministers of the 13-country Organization of Petroleum Exporting Countries (OPEC) meet here today.

The ministers are committed to readjust basic petroleum prices from Oct. 1. OPEC decisions must be unanimous.

Sheikh Yamani said in an interview he regards a moderat price increase as "definitely not larger than 10 per cent, not even 10 per cent."

Sources at OPEC headquarters said recent statements by key member countries make a 15-per-cent increase, or about $1.50 a barrel, appear the likeliest guess at this stage.

Earlier reports indicated the increase would amount to 5 or 10 per cent.

Tuesday's report of the probable 15-per-cent increase came after an advisory commission of economic and finance ministry representatives completed non-binding recommendations giving the oil ministers a statistical base from which to work on today.

OPEC's current benchmark price, for Saudi Arabian light crue, is $10.46 for a 42-gallon barrel. The prices of other types of oil vary from this based on quality. OPEC members account for more than 80 per cent of the world oil trade.

Dividends

Woodward Stores Ltd., class A, 20 cents, semi-annual, payable Oct. 31; record Oct. 10; xd Oct. 8. This amount corresponds with the Oct. 31, 1974 payment.

Premier Trust Co., 20 cents payable Oct. 1; record Sept. 15; xd Sept. 11.

Deed Shaw Osler Ltd., class A 2 cents, increase of 1 cent, payable Sept. 30; record Sept. 16; xd Sept. 12.

Selkirk Holdings Ltd., class A, 10 cents; Class C, 8.5 cents; both payable Sept. 30; record Sept. 12; xd Sept. 10.

United Keno Hill Mines Ltd., 10 cents, interim, plus an extra 10 cents, payable Oct. 10; record Sept. 22; xd Sept. 18.

Saskatchewan not opposed to controls

SASKATOON (CP) — Saskatchewan would not be opposed to federally-imposed wage and price controls, Premier Allan Blakeney said Tuesday.

"If the government of Canada reaches the conclusion that controls on prices and incomes are necessary, then our government would be prepared to do its part to make those measures work," Premier Blakeney told the annual meeting of the Canadian Chamber of Commerce.

"Our only condition would be that a real effort be made to make the policy fair."

Blakeney said wage and price controls might break the "inflation philosophy" which frightens people into excess buying because they expect prices will continue to increase.

Blakeney also encouraged both federal and provincial governments to consider restraints on their expenditures.

AMC trying harder

DETROIT (AP) — American Motors Corp. (AMC), intensifying the U.S. auto industry's battle for the lowest sticker priced er in 1976, announced Tuesday its base subcompact Gremlin will list for $2,889.

The sticker price for the economy two-door sedan is lowest of any American-built car — $6 below Ford Motor Co.'s base subcompact Pinto model, and $10 below General Motors' mini-Chevrolet Chevette.

At the same time, AMC, the smallest of the four major auto companies in the U.S., announced a $154 or 4.4 per cent average increase in the base prices of its cars and jeeps for 1976.

In Brampton, Ont., a spokesman for American Motors Canada Ltd. said the company was expected to announce its prices for 1976 models next week.

On Monday in Oshawa, Ont., General Motors of Canada Ltd. said the two-passenger versions of the Chevette and Pontiac Acadian will carry a suggested retail price of $3,308.

OFFICE SPACE
★ ★ ★
Up to 13,700 Sq. Ft.
WHITTOME BUILDING
(Fort at Blanshard)
OCCUPANCY NOV. 1st.
AIR CONDITIONED
ELEVATOR
JANITORIAL SERVICE
★ ★ ★
WES HOBSON 388-4271
J. H. Whittome & Co. Ltd.

Our fame has spread
Three Beauties Left to Choose From ...

1145 HILDA ST.
(just off Cook)
MONDAY TO SATURDAY 1 TO 8 P. M.
* 2 Bedrooms, 1½ bathrooms
* Large, bright living room
* Hobby and recreation room
* A Quality Constructed Apartment Home built by Reeson & Pinch
* Covered parking
* Elevator
* Spacious balconies, patios
$39,000 to $44,900
THIS ONE DOES IT ALL, AND THAT'S A PROMISE FROM US
KNOWLES REALTY LTD.
Bill Knowles 656-3779
384-8101
Greta Hofmeister 592-6372

VICTORIA GLASS
NEW STORE FRONTS
388-4811 360 Bay 388-4141

NORTHPORT
24 NHA CONDOMINIUM SUITES
FROM $29,200 (Only 6 left.)
(See today's classified section.)
BRIAN SHARP
385-7761 (24 Hrs.)
Hanley Agencies Ltd.

Not Oak Bay . . .
. . . but almost!
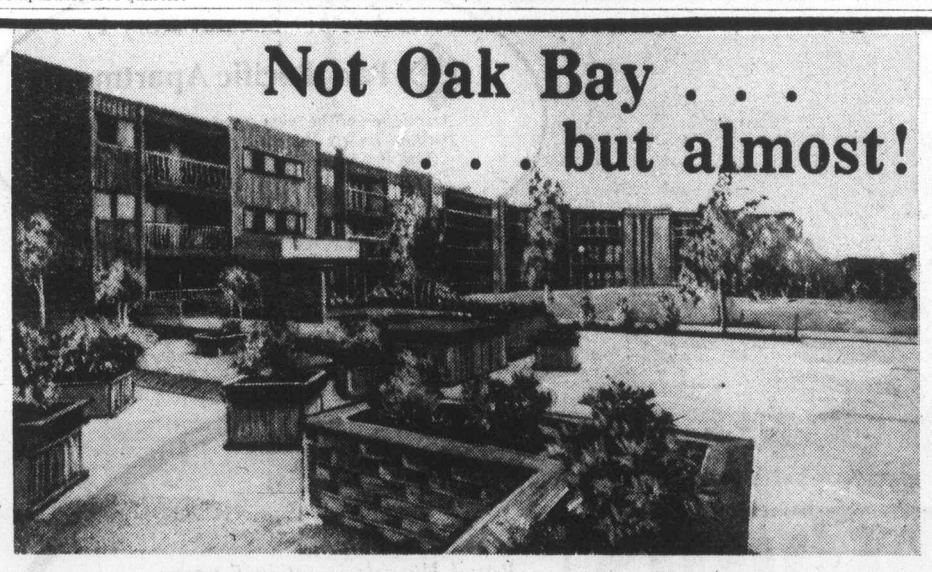
PRIME LOCATION
. . . next door to the Racquet Club and the University of Victoria
Choose your home while they last! Over 65% SOLD
UNIVERSITY PARK TERRACE
Featuring 1 & 2 Bedroom Apartment Homes Priced From $29,900 to $43,500
With all the amenities one would expect in a quality condominium apartment home, plus sensational extra features, for example:
• a health club with whirlpool, sauna, and exercise room
• a beautifully appointed, large party room with full kitchen facilities
• underground, very accessible parking
• a resident manager
at 1870 McKenzie — Open House Mon.-Sat. 2-8 p.m.
For more information or viewing at any other time, contact:
477-8549 ON-SITE OFFICE OR SALESMAN—
C. M. Bud Forbes 652-2950 Res.
Ed Prokosch 477-2194
Doug Shortt 598-3684
Art Peaker 477-3957
Al Wheeler 477-4789
Mike McKenna 592-3611
Montreal Trust Co.
386-2111
M.L.S. M.L.S.

Small businesses.
We can help you grow.
We have people and ideas that can help you assess your particular situation, pin-point specific problems and arrive at workable solutions. We can help you prepare financial proposals and suggest future planning directions.
Even put you in touch with other forms of private and public assistance.
Like to know more? Call us at 689-8944.
Or write us at:
Department of Economic Development,
Box 10111,
700 West Georgia Street,
Vancouver, British Columbia V7Y 1C6
DEPARTMENT OF ECONOMIC DEVELOPMENT
Government of British Columbia
Honourable Gary Lauk, Minister

Police deny abuse story of prisoners

Complaints of four Wilkinson Road jail prisoners about their treatment in the Victoria city jail have been investigated and appear to be "a case of seeking publicity," a senior Victoria police official said Tuesday.

Each of the four inmates, who appeared Tuesday morning in Victoria Provincial Court on routine weekly remands, indicated to Judge D. K. McAdam there had been trouble with a jailer, member of the Victoria police force.

In the afternoon, Inspector Lyle Somers, whose uniform section includes the jailers, said, "The allegations have been checked into. I find no basis for the allegations. In fact, as far as I can determine, there was no incident. It appears that it was a case of seeking publicity.'

His statement came after a personal investigation and then a report to prosecutor Nicholas Lang, who had been asked by McAdam to look into the complaints.

Every day, provincial deputy sheriffs drive out to the Saanich jail to bring in a vanload of inmates who have been refused bail or cannot raise it and therefore must appear in court at least once every eight days until trial or hearing.

Four made the trip in Tuesday morning, arriving at the city jail at the usual 9:15 a.m. and going into the usual remand room until court, which starts at 9:30.

First of the four to speak to McAdam was Gordon Norman Comley, whose preliminary hearing is to continue Oct. 23 on a Saanich charge of robbery in connection with a $19,000 holdup.

"This morning, a number of us were accosted by one of your police officers unjustly and without cause," he told McAdam.

The judge said he should take the mater to "the authorities' and, when Comley asked why he could not bring it out now, he added: "Because this is not the place to bring it out."

"Eventually, you are going to have charges," said Comley.

Second was William Harold Mack, awaiting preliminary hearing Oct. 7 on a number of Saanich and Victoria holdup charges, who said he had been appearing on routine remands for six months and had never complained about his treatment, "but this morning, four of us were physically abused by a jailer."

As he was asking McAdam to "do something," the judge asked Lang to see the authorities.

William Rosebleff, due for preliminary hearing next week in Nanaimo on two counts of attempted murder, only had time to say, "One guard ..." when the judge cut him off with, "Have you been rehearsing this yourselves?"

Rosebleff said no and the judge said he need add nothing because "I've heard about the matter."

Alfred Seguin, awaiting trial next week on a Victoria theft and possession charge, was only able to ask, "How come we're being manhandled?" when McAdam said, "Yes, I've already heard about that."

The jailer was reported to be an experienced policeman. One source told the Colonist the inmates were reported to have asked to take glasses of water into court and later might have made an effort to leave the remand room.

— Colonist photo by Alex Barta

Hefty potato harvest

Huge potatoes are pouring out of garden of Mrs. H. J. Atkins, 1350 Hastings, in Saanich, with the one she is holding just under four pounds. Mrs. Atkins shares bounty of her garden through organizations such as Salvation Army.

Not just a face in the crowd

By JIM HUME
Colonist Reporter

ARMSTRONG — It was reunion day Tuesday for Premier Barrett and Mrs. Linda Werner, 25, mother of two children and now a resident of the North Okanagan.

Some 23 years ago, then-fledgling social worker Dave Barrett placed a two-year-old child in a foster home.

He stayed in touch with the "baby" for the next eight years and last saw her at the age of 10, when he took her to hospital to have her tonsils removed.

"I've told people about him," Mrs. Werner said here yesterday.

"But everybody said I was crazy, that I was just another face in the crowd and that he would never remember me.

"So I came along today to see if he would."

He did. Mrs. Werner was the first person he headed for after a brief speech in the community centre.

"It must be around 15 years since I last saw her," Barrett said.

"She was just a little girl then. Isn't it great? Just great. She's such a wonderful person."

Does the pert mother of two in the green miniskirt vote for Dave Barrett?

"You'd better believe it. I just wish more people could know how wonderful he is. I'll always vote for him."

Tourism drops in South Africa

CAPETOWN, South Africa (AP) — A total of 610,170 tourists visited South Africa in 1974, a drop of 3 per cent from 1973 figures, Tourism Minister Marais Steyn said.

GOLD COINS
382-3157
Vancouver Island Bullion Sales

Overlook the City . . .
MAGNIFICENT VIEWS
Clarence House
139 Clarence St.
Between Simcoe and Niagara
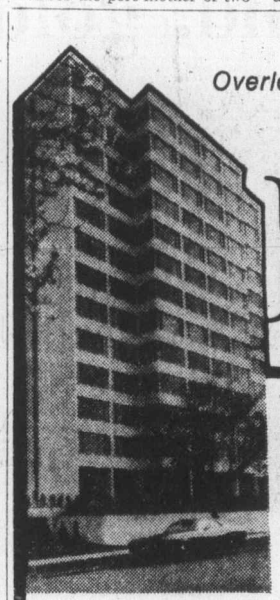
10 Only New Deluxe 2 Bedroom Homes
Priced from $66,000-$76,000
• Magnificent Sea View
• All are Corner Suites
• Swimming Pool, Sauna,
• Swirl Pool, Card Room
• Guest Suite
• Undercover Parking
• Ample Storage Facilities
OPEN DAILY 1-4:30 and 6:30-8:30
(Except Sunday)
Call 592-2407 — Exclusive Agents
Whyte & Gower
Oak Bay Properties Ltd. 2227 Oak Bay Ave.
"Victoria's Leading Condominium Brokers"

Committee asks survey of all B.C.'s watersheds

It is time the provincial government surveyed all watersheds in B.C. and decided on priorities for their use, according to Ed Mankelow, past-president of the B.C. Wildlife Federation.

The wildlife groups and industry in the province, he said, had managed to reach some agreement on resource management, and Tuesday they presented their concensus statement to the cabinet's environment and land use committee.

"We really need an inventory," said Mankelow.

"To do that, government resource departments have to be staffed and have to have enough backup to do the job that needs to be done."

He said a forest land use liaison committee had been formed in the province, with representatives from 16 separate interest groups, including the forest industry, labor and conservationists.

After a year of meetings, the committee had identified the management of watersheds as the highest priority and had come up with a four-point statement which was presented to the cabinet committee.

The points made:

● Comprehensive resource inventories are essential for good watershed management and should be carried out as soon as possible.

● Pesticides should be used only when there is no reasonable alternative.

● Use of prescribed fire only as a "site specific" tool.

● Specific analysis of sites to determine whether logging should be permitted, or temporarily or permanently deferred on stream sites or shorelines.

Mankelow said there were still many areas of disagreement among the groups, but the committee had found it was possible to get an effective compromise through discussion rather than confrontation.

"To put it simply, everybody was getting a little tired of yelling at one another through the newspapers."

Grant Ainscough, MacMillan-Bloedel's chief forester and chairman of the new committee said that in a sense the statement and discussion would avoid the need for regulation in the industry.

"By advocating this site-specific principle, you are saying regulations don't work," said Ainscough.

Each site must be planned independently of others, and general regulations, such as a total ban on slash-burning, can be put aside in favor of its use only when necessary and desirable.

He said the major part of planning and research would probably come from forest companies which had biologists and environmentalists on staff.

PILKINGTON GLASS CENTRE
649 Pembroke
For All Your Glass and Mirror Requirements
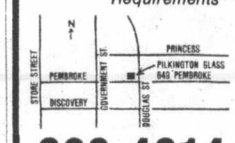

388-4614

Arran House
545 Rithet St.
Luxury Condominium Suites
From $38,400

OPEN TO VIEW
2 to 4:30, 7 Days a Week
And 6:30 to 8:00
Tues., Wed., Thurs.
Whyte & Gower
OAK BAY PROPERTIES
2227 OAK BAY AVE.
Exclusive Agents: Victoria's Leading Condominium Brokers. Call 592-2407.
Built by
J. Fitterer Builders Ltd.
388-7433—598-1223

UPLANDS

★ Classic Tudor with excellent floor plan, spacious rooms, all in spotless condition—on half acre with automatic sprinklers.
★ Gleaming oak floors in living room, dining room and entrance; carpeted floors on upper levels.
★ Five or six bedrooms, five bathrooms, upstairs den, sewing room.
★ A gracious home for entertaining, yet well planned for family living with all necessary modernization completed. At price of $158,000. This is outstanding value. MLS.
★ N.B. Purchaser may have option to purchase adjoining lot with tennis court, pool, greenhouse.
WILFRED DAVIS
479-1667 658-8884
J. H. Whittome & Co. Ltd.
Royal Oak Branch

Probe finds single case of gouging

OTTAWA (CP) — An investigation by the Food Prices Review Board has turned up only one major case of food price gouging since Lower Mainland British Columbia retail stores closed Sept. 5 as a result of a labor dispute.

A report released here Tuesday says that after studying more than 250 consumer complaints, the board has concluded there has been no widespread gouging.

The report is sharply critical of the B.C. government for failing to intervene in the dispute.

Island Hall HOTEL
P.O. BOX 340
Parksville/Vancouver Island
BRITISH COLUMBIA
For Business or Pleasure our Facilities are Tops
FOR BUSINESS—
5 Convention Halls Seating From 15 to 175 With the Usual Aids.
FOR PLEASURE—
Indoor Pool . . . Turbo-Jet Pool . . . Sauna . . . Tennis . . . Skating Arena . . . Skiing . . . Golf and Fishing Nearby.
FOR RESERVATIONS—
PHONE 248-3225

OPEN 1 P.M. TO 9 P.M.
hostesses on duty to show you through
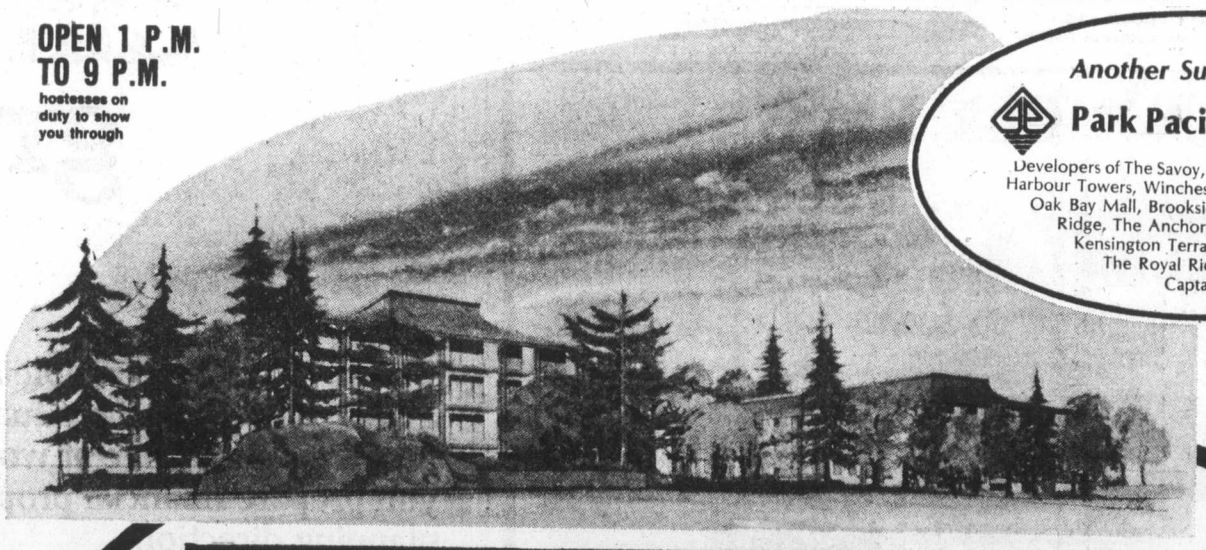
Another Success Story by
Park Pacific Apartments
Developers of The Savoy, The Seaport, The Lord Harley, Harbour Towers, Winchester Court, The Aquarius, The Oak Bay Mall, Brookside Manor, The Mt. Tolmie Ridge, The Anchorage, The Uplands Gate, Kensington Terrace, The Devon Oaks, The Royal Richmond, and The Captain Cook.
ROYAL WOODS
1005-1009 McKENZIE (By Quadra)
STUDIO 1 BEDROOM ..... from $29,000
1 BEDROOM ..... from $30,000
1 BEDROOM and DEN ... from $36,500
2 BEDROOM ..... from $40,000
PENTHOUSES:
STUDIO 1 BEDROOM .... from $37,500
1 BEDROOM ..... from $38,000
1 BEDROOM and DEN ... SOLD OUT
2 BEDROOM ..... from $50,000
for special appointments to view, call one of these numbers:
479-8886 479-2115 479-5413 479-1113
or J. B. YOUNG at 383-4124 or 598-1818 (res.)
true to its name, Royal Woods is set in 5 acres of exquisite parklike property
11¼% financing is available on these luxury apartment homes over 90 of which are gone already
Now, before they're all gone, come and see for yourself how this environment enriches the quality of life! Inside, there's the heated pool with its access to sun patio, change & excercise rooms, sauna and whirlpool, the Tudor library the recreation rooms, the hobbies and crafts room, and the workshop. Outside, there's tennis and shuffleboard. Places for quiet contemplation, and places for active participation. A place not just to live in, but to enjoy. Every day.

CHALLENGE
A career with the Government of British Columbia
Department of Economic Development
Director, Program Planning
This position is open to both men and women
To co-ordinate the organization and scheduling of all those activities required to translate policy directives into operational plans; to supervise the design, planning, management and evaluation of specific programs required to implement policy, and to co-ordinate activities with government departments.
Qualifications: Master's Degree in Economics, Business Administration, or equivalent; extensive experience in government and-or industry.
Salary: $22,776-$26,160 Location: Victoria
Quote Competition No. 75:1929 Closing Date: October 8, 1975
Public Service
COMMISSION OF BRITISH COLUMBIA
544 MICHIGAN STREET, VICTORIA, B.C. V8S 1S3
Obtain and return applications at above address

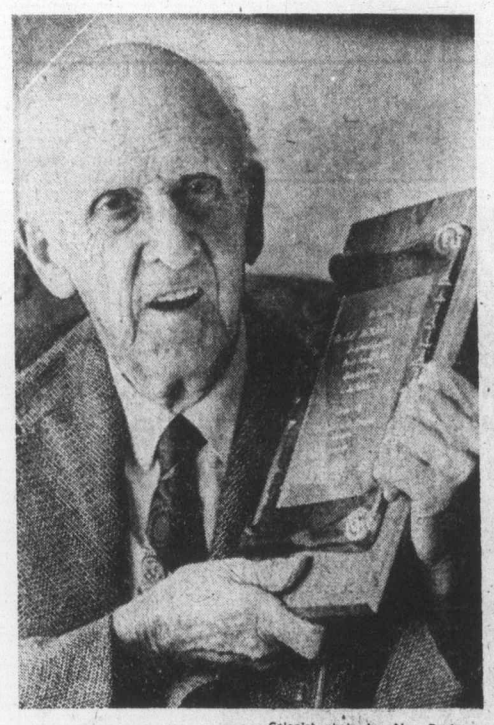

— Colonist photo by Alex Barta

Chiropractor honored

B.C. Chiropractor Association has honored J. H. McLuhan of 3925 Blenkinsop Road, Saanich, for more than 50 years in his calling. Formal presentation was made at his home. His nephew is Marshall McLuhan, world leader and pioneer in communication.

B.C. mother pleads for children back

MISSION (UPI) — A B.C. farmer's wife has appealed to Imelda Marcos, wife of Philippine President Ferdinand Marcos, for help in regaining her five children who were spirited out of Canada by the woman's former common-law husband.

"Mrs. Marcos could be my last hope for ever seeing them again," Mildred Clark, 29, said Tuesday. "As a mother herself, she could understand my feelings. I hope she will find it in her heart to act."

Mrs. Clark is also planning to seek help from Prime Minister Trudeau, a father of two young sons.

She said the children's father, Philippine-born Eduardo Gomez, 51, violated a Canadian court order in slipping away with the youngsters on May 12, 1974 — Mother's Day. She said the children, two boys and three girls aged from two to seven, are now staying with Gomez' mother in the small town of Echague in Isabella province in the Philippines.

Mrs. Clark, who was then Mildred Watson, began living with Gomez in the late 1960s. She left him before the fifth child was born in 1973 and won a court order awarding her custody of the children and support payments.

Gomez, a mechanic, was permitted to take the children on three-hour outings, but was barred from taking them out of the country.

"On Mother's Day last year he took them out in his car and vanished with them into the United States," Mrs. Clark said. "Some Mother's Day! Police issued a warrant for his arrest and he was traced to the San Francisco Bay area.

"I went down and got a California court order directing him to hand over the children, but by the time officials went out to serve it, he had vamoosed again.

"Apparently he travelled back and forth across the United States in a car after that. We couldn't catch up with him or the kids.

In September, 1974, Mrs. Clark said, she blocked an attempt by Gomez to obtain passports for the children from the Philippine embassy in Washington, D.C.

"But then he smuggled himself and the children into Mexico, where he apparently obtained false documents, and they flew to the Philippines in mid-December. Now we know where they are, but the big problem is how to regain custody of the children."

BISSON'S MOVING & STORAGE LTD.
384-6442
LOCAL and PIANO MOVING SPECIALISTS

THE CORPORATION OF THE DISTRICT OF SAANICH

NOTICE OF TAX SALE

The annual Tax Sale will be held in the Council Chamber of the Saanich Municipal Hall, 770 Vernon Avenue, at 10:00 a.m. on September 30, 1975 at which the following properties will be offered for sale unless the Delinquent Taxes plus Interest are previously paid.

Legal Description	Location
Lot B, Section 9, Victoria District, Plan 13597	990 Darwin
Lot Strata 18 and 10/1200 in the common property, Section 14, Victoria District, Plan Strata 68	3626 Tillicum
Lot 2, Section 41, Victoria District, Plan 10326	3913 Cedar Hill
Lot 20 Ft. Strip, C of T. No. AFB. 3.373.2405/3935 Private Lane, Section 56, Victoria District, Plan 2661	Arrow
Lot 30 Ft. Strip, C of T. No. AFB. 24.145.15033C Private Lane, Section 56, Victoria District, Plan 901	Arrow
Lot Part 6, Section 44, Victoria District, Plan 11376	Vista Bay
Lot Part W Part V, Section 44, Victoria District,	Hobbs
Lot Part 6, Except A, Section 55, Victoria District, Plan 294	Feltham
Lot 1, Section 55, Victoria District, Plan 16355	Carnegie
Lot A, Section 55, Victoria District, Plan 17019	Larchwood
Lot Part Parcel A in Section 58 VD, Section 58, Victoria District	Loyola
Lot 1, Section 65, Victoria District, Plan 10703	Quadra
Lot 2, Section 65, Victoria District, Plan 10703	Deeprose
Lot Part Parcel E of Section 65, Section 65, Victoria District	Haro Strait
Lot Part 1, Section 65, Victoria District, Plan 12808	Lucas
Lot 20, Section 67, Victoria District, Plan 25848	1675 Bisley
Lot Part 1, Section 5, Lake District, Plan 411	4143 Wilkinson
Lot 42, Section 5, Lake District, Plan 1521	Roy
Lot 43, Section 5, Lake District, Plan 1521	Roy
Lot 54, Section 5, Lake District, Plan 1521	Dunsterville
Lot 55, Section 5, Lake District, Plan 1521	Dunsterville
Lot 56, Section 5, Lake District, Plan 1521	Dunsterville
Lot 57, Section 5, Lake District, Plan 1521	Dunsterville
Lot Part 1, Section 9, Lake District, Plan 9654	4561 West Saanich
Lot 8, Block 16, Section 5, Lake District, Plan 1393	Elizabeth
Lot 14, Block 16, Section 5, Lake District, Plan 1393	Grange
Lot A, Block 17, Section 5, Lake District, Plan 1393	Roy and Elizabeth
Lot 1, Section 31, Lake District, Plan 7879	5178 Lochside
Lot 1, Section 31, Lake District, Plan 11770	5172 Lochside
Lot 4, Section 80, Lake District, Plan 8377	5932 West Saanich
Lot Part 2, Section 99, Lake District, Plan 23528	Northridge
Lot Part 23, Section 99, Lake District, Plan 25859	Northridge
Lot Foreshore Lot 112 Victoria District Boat Storage & Marine Ways	

K. W. Middleton
Collector.

PUBLIC NOTICE

COMMISSION OF INQUIRY ON

REDISTRIBUTION OF ELECTORAL DISTRICTS

(Public Inquiries Act, R.S.B.C. 1960 Chapter 315)

The Commission appointed to make recommendations for re-defining electoral districts will hold hearings as specified hereunder.

Individuals or organizations intending to submit briefs at public hearings should communicate with the office of the Secretary of the Commission beforehand.

VICTORIA ELECTORAL DISTRICT

Empress Hotel, Georgian Lounge

Tuesday, Sept. 30, 10 a.m.

Briefs and submissions for other electoral districts can be presented at this time. Please advise the office of the Secretary.

The Commissioners will receive written briefs and verbal submissions from individuals and organizations. The Commission will specifically give consideration to three terms of reference:

1. To take into account, where feasible and necessary, historical and regional claims for representation.
2. To make recommendations on the basis that the Legislative Assembly comprise not fewer than 55 nor more than 62 members.
3. To give consideration to the provision of multiple member ridings of two members each in areas of dense population.

All representations to the Commission must be made either at a hearing, or by a written brief, or by letter, addressed to the Secretary. Final date for making written submissions will be October 16, 1975.

K. L. Morton
Secretary
Provincial Redistribution Commission
2735 Cambie Street
Vancouver, B.C.

879-7531, local 226

Nordlinger

Victoria girl called to bar

Karen Nordlinger of Victoria recently received her law degree from the University of British Columbia and was called to the bar a week ago.

Daughter of Mrs. D. M. Nordlinger, of 1875 Lansdowne, who teaches at Oaklands elementary school, she is a graduate of Victoria senior secondary and completed her BA at the University of Victoria.

Miss Nordlinger was one of the first seven law students — the others were all male — to be employed as summertime policemen in Victoria.

The city's project was the first of its kind in Canada.

Miss Nordlinger articled with Warren and Co. in Vancouver and is now employed with that firm.

Chamber publication

Victoria's guide in glossy color

The Greater Victoria Chamber of Commerce has printed 5,000 copies of a glossy information guide which it hopes will give the City of Gardens a glossy image.

The 48-page magazine, produced by Ken Lines of Taiga Management Ltd., 620 View Street, replaces mimeographed statistical bulletins which were issued each January.

The cover photo is a color aerial view of Victoria from Juan de Fuca Strait, taken by George N. Y. Simpson, and prominently displays the bluffs along Dallas Road with the Sooke Hills in the far background.

Bruce Walker of the Oak Bay Beach Hotel, a member of the chamber, said half of the copies would go out to people and businesses writing to the chamber for information about Victoria.

Approximately 850 will be sent to all major chambers of commerce in Canada and the border U.S. states, and about 200 will be sent to federal government agencies, which will distribute them overseas.

Walker said the magazine cost $7,000 to produce — $5,000 to printing and $2,000 in consulting fees — but that advertising in the magazine enabled the chamber to break even.

The guide contains statistics on climate, plus other information which businesses may find useful.

Boost limit 52 per cent

EDMONTON (CP) — The federal and Alberta governments agreed Tuesday to use a combination of federal and provincial legislation to hold natural gas prices increases to 52 per cent on Nov. 1. The wholesale price in Toronto will increase Nov. 1 to $1.25 from 82 cents a thousand cubic feet.

$5 DISCOUNT COUPON AND CONTEST ENTRY FORM. $5

SAVE $5.00

RULES.

Contest is open to all residents of British Columbia who visit any of the six Speedy Muffler King locations in B.C. and make a purchase during the promotion period of September 2nd through September 30th, 1975. Employees and their immediate families of Speedy Muffler King Limited, its advertising agency and the independent contest judging organization are not eligible.

When you make a purchase during a visit to any participating Speedy Muffler King location, you qualify for one entry into the contest. Fill in your name and address and give it to the Speedy manager, who will complete your entry, and deposit it in the special contest entry box on display at any of the participating Speedy Muffler King locations.

Contest closes on Tuesday, September 30th, 1975. Entries received after that date will not be eligible.

At the close of the contest, random selections will be made from among entries received at each of the six locations and selected entrants, in order to win, must first correctly answer a time-limited, skill-testing question by mail.

In entering, entrants agree to abide by the rules and the decisions of the judges, which are final. The contest is subject to all provincial and federal laws.

PRIZES.

There will be 1 winner for every 10 qualifying purchases made at each of the six B.C. Speedy Muffler locations during the contest period. Each winner will win back the total cost of his purchase as shown on his purchase invoice, (including provincial sales tax). Prize will be paid by cheque and must be accepted as awarded.

In the event of becoming a winner, entrant consents to the use of his or her name and photograph in any forthcoming publicity.

ENTRY FORM Please print clearly

Name_____ Phone_____

Address_____ Apt. No._____

City_____

Prov._____ Postal Code_____

Speedy Muffler King Invoice _____ Date_____

Purchase Amount_____

CONTEST CLOSES SEPTEMBER 30, 1975.

At Speedy you're a somebody

SPEEDY MUFFLER KING

C/T Sept. 24

$5 $5

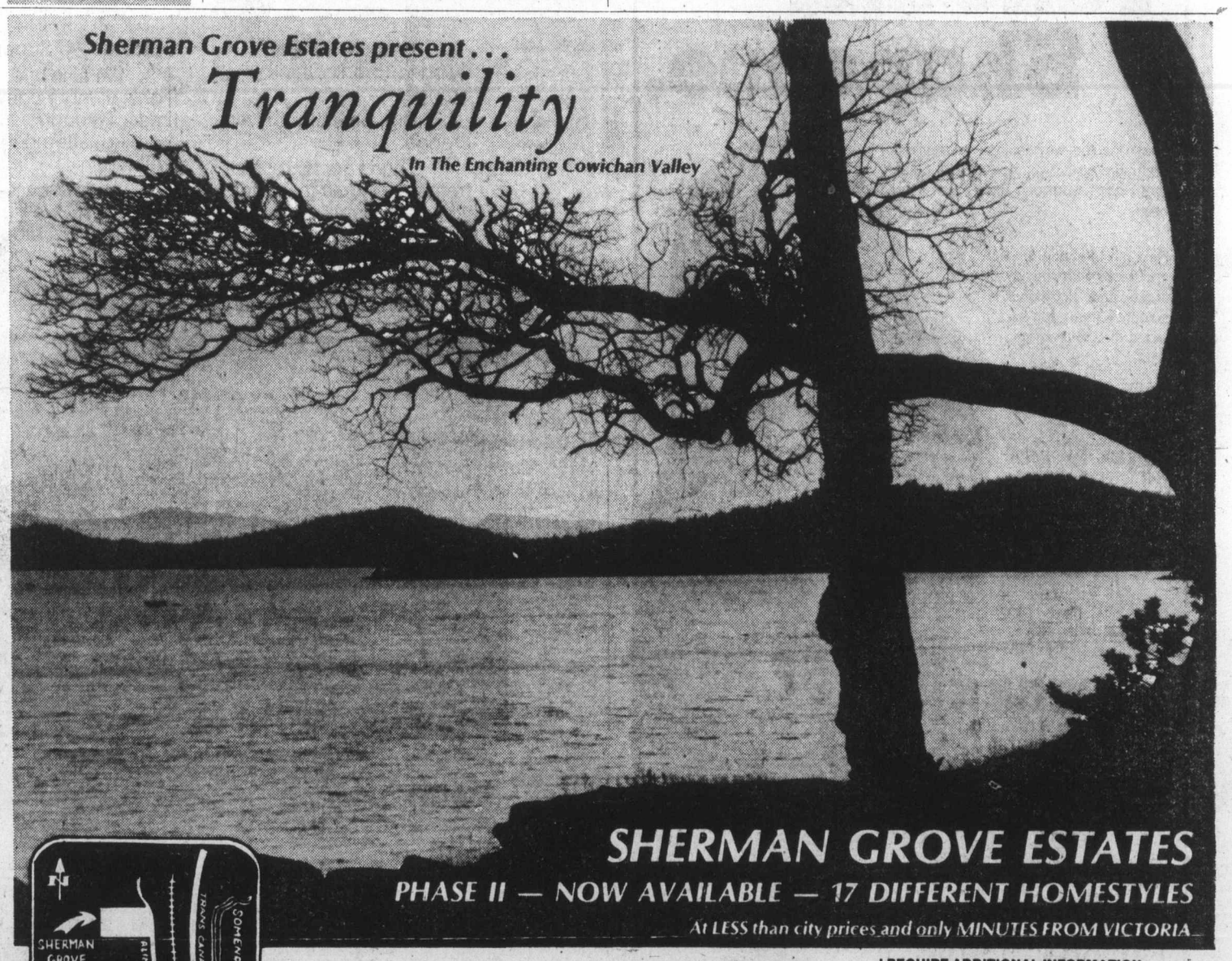

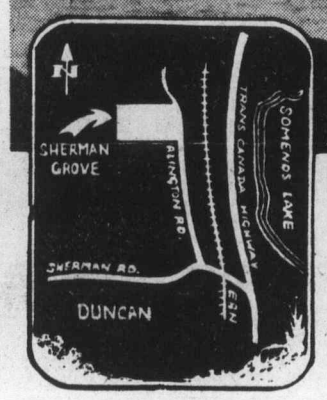

Your Retirement Hideaway

Fully landscaped with a delightful view of Lake Somenos. Clam, oysters, salmon and world-famous steelhead fishing abound in the area.

The bustling city of Duncan offers every amenity: shopping mall, schools, hospital, etc., as well as golf, tennis and boating fun.

The hub of ideal leisure activities in the fresh, clean air of one of the most spectacular recreation and retirement areas in Canada.

FREE FILM SHOWING

Noon to 8 p.m. Including Weekends

CALL 383-5132 NOW

SHERMAN GROVE ESTATES
2502 Blanshard St., Victoria, B.C.

Across from the Armouries

'Specialists in Refined Retirement Living"

I REQUIRE ADDITIONAL INFORMATION REGARDING THESE LUXURIOUS TOWNHOUSES

TAKE THE FIRST STEP

Name: _____

Address: _____

City: _____ Phone: _____

ABSOLUTELY NO OBLIGATION

T/C Sept. 23/24

LEARN THE FACTS ABOUT CANADA'S MOST SOUGHT AFTER RETIREMENT AREAS

Anglers hold biggest derby Sunday

Victoria-Saanich Inlet Anglers' Association will hold its biggest derby of the year in Saanich Inlet Sunday from dawn until 2 p.m.

All marinas in Saanich Inlet have tickets for the open derby at $1 a person. Weigh-ins may be made at any of the Saanich Inlet marinas and prize presentation will be at Anglers-Anchorage about 2:30 p.m.

There will be a $25 prize for the top coho and also for the

top chinook. Second and third prizes in each category will be $15 and $10.

There will be trophies for the VSIAA members with the heaviest chinook and coho, but the cash prizes are available to any angler with a ticket.

Anglers are reminded they may also enter their fish in the King Fisherman Contest, but they must fill out separate entry forms.

Latest King Fisherman entries:

SPRING (CHINOOK)

Beachcomber Marina

Peter Phillipe, Box 824, Parksville; 8.10, Ballenas Island, strip casting.

Wes Reay, Box 6, Madrona Drive, Nanoose Bay; 11.7, Arbutus Point, Herring Strip Teaser.

Ron Wentz, R. R. 1, Chemainus; 5.8, Lasqueti Island, orange Flashtail.

Port Alberni Marina

M. Janicki, 503-11th South, Port Alberni; 10.12, Lone Tree, Alaska Plug.

Otto Falk, 1317 Maitland, Port Alberni; 10.8, Lone Tree, Strip Teaser.

Poeff's Nook

Al McPhee, Box 365, Lake Cowichan; 9.0, Sandford Island, Strip Teaser.

Pacific Lions Marina

F. J. Acres, 2403 Sooke Road; 35.8, Beechey Head, anchovy.

Jack Hiscock; 31.8, Beechey Head, anchovy.

B. R. Burley, 4165 Bremerton; 6.0, Beechey Head, anchovy.

Dave Wigmore, R. R. 1, Becher Bay Road; 9.0, 7.0, Beechey Head, Strip Teaser.

Neil Pearce, 10475 All Bay Road; Sidney; 6.12, 6.6, 6.4, Beechey Head, red Tom Mack Spoon, 7.4, 6.8, 6.8, 6.0, Beechey Head, anchovy and hootchie.

K. Knudsen, 4864 Cordova Bay Road; 5.8, Becher Bay, minnow.

H. Bussey, 2900 Stubbs Place; 9.0, pink, Secretary Island, minnow.

G. Post, 2951 Craigowan Road; 12.8, 25.8, 8.8, 5.0, Beechey Head, anchovy and Strip Teaser.

Allan Harkness, 2837 Admirals Road; 7.12, Beechey Head, Strip Teaser.

Ray Howard, 2480 Mount St. Michael, Saanichton; 8.0, Beechey Head, anchovy.

F. C. Burley, 4165 Bremerton; 7.0, Trap Shack, Super Strip Teaser.

Denise C. Pearce, 10475 All Bay Road, Sidney; 7.0, Beechey Head, red Tom Mack Spoon.

Nathaniel G. Pearce, 10475 All Bay Road, Sidney; 7.8, Trap Shack, red Tom Mack Spoon.

Joan Irving, 2650 Forbes Street; 7.0, 10.0, Beechey Head, Strip Teaser.

Lance Herriott, 88 Regina Avenue; 8.0, Trap Shack, Strip Teaser.

Barry Gill, 1305 Marchant Road, Brentwood Bay; 6.0, Becher Bay, minnow.

Wally Kennedy, 559 Winthrop Road; 10.0, Becher Bay, minnow.

June Olson, Box 858, Lake Cowichan; 5.0, Beechey Head, hootchie.

Jack Taylor, 321—335 St. James Street; 6.8, Beechey Head, anchovy.

Craig Martin, 1759 Glastonbury; 17.0, Aldridge Point, Strip Teaser.

E. R. Martin, 1759 Glastonbury; 6.8, Trap Shack, Strip Teaser, 5.8, Becher Bay, Strip Teaser.

E. Chamberlain, 914 Easter Road; 7.0, Beechey Head, Strip Teaser.

W. T. Dobell, 4147 Interurban Road; 6.6, Beechey Head, Strip Teaser.

Kim Gye, 2222 Ardwell Avenue, Sidney; 8.8, 7.0, Beechey Head, pink Tom Mack Spoon, 6.0, 5.0, Beechey Head, hootchie.

T. D. Wilson, 1756 Monteith Street; 8.0, pink, Becher Bay, Strip Teaser.

G. Halikowski, 558 Cedarcrest Drive; 5.0, 9.0, Beechey Head, mini Sockeye Zapper.

N. Arnold, 1066 Summit Avenue; 10.8, 6.0, Beechey Head, Strip Teaser.

Ernie Towers, 959 Falmouth Road; 5.8.

Lyle Greff, 4336 Layritz Avenue; 9.0, 6.8, 5.0, Strip Teaser.

Steve Malovec, 633 Niagara; 8.8, 8.8, 9.0, 5.8, Beechey Head, hootchie.

R. T. Webb, 1266 Oakmount; 10.0, 5.8, Becher Bay, hootchie.

Joan Irving, 2650 Forbes Street; 8.12, Beechey Head, minnow.

W. J. Irving, 2650 Forbes Street; 5.8, Beechey Head, minnow.

S. C. Pace, 527 Dumeresq; 6.0, Krippled Minnow.

Doug Larson, 3276 Wicklow; 8.0, Beechey Head, minnow.

Jim Dickson, 2711 Fernwood Road; 6.0, Secretary Island, minnow.

Peter A. Darling, 970 Greenridge Crescent; 7.8, Beechey Head, minnow.

L. L. Ruark, 731 Station; 17.0, Trap Shack, Squirt.

Wayne Nouliette, 4250 Parkside Crescent; 8.0, Trap Shack, Strip Teaser.

B. R. Burley, 4165 Bremerton; 6.0, 5.8, Beechey Head, Apex.

R. Jackson, 3054 Wascana; 8.0, 6.0, pink, Becher Bay, minnow.

Bob Taylor, 1570 Earle Place; 8.8, 5.0, Beechey Head, minnow.

Caravan Juan De Fuca

Irvin Bowman, 5190 Del Monte Avenue; 35.0, Otter Point, minnow.

Phil Ralph, 562 Whiteside; 15.8, Otter Point, anchovy.

F. Frost, R. R. 2, Sooke; 11.0, Otter Point, minnow.

Joan Anderson, 531 Ackland Avenue; 5.8, Otter Point, minnow.

William N. Stubbings, 70 St. Giles Street; 29.0, Otter Point, anchovy.

G. Brown, 937 Shirley Road; 7.4, 8.3, Otter Point, minnow.

Cheanuh Marina

J. Pickering, 300 Linden Avenue; 35.0, Aldridge Point, minnow.

Frank Granberg, 558 Heatherly Road; 38.8, Beechey Head, Strip Teaser.

C. Hitchings, 736 Jasmine Street; 5.8, Becher Bay.

Ray Burley, 267 Wildwood; 6.0, Beechey Head, Strip Teaser.

Norman S. Laurie, 1016 Raynar Avenue, Kelowna; 26.8, Aldridge Point, anchovy.

Dennis W. Defrane, 3—1325 Minto; 6.0, Becher Bay, Strip Teaser.

Ken Kruger, 3273 Galloway; 5.0, Church Rock, Strip Teaser.

R. Higgins, 3144 Harriet Road; 6.0, 7.0, pinks, Bedford Island, Strip Teaser.

Dick Chungranes, 2160 Guernsey Street; 5.0, Beechey head, Strip Teaser.

Al Beesley, Box 664 Canmore, Alberta; 6.0, Beechey Head, Strip Teaser.

Bruce Black, 3243 Alder Street; 11.8, Beechey Head, Strip Teaser.

Burt Meek, 2830 Sybronden; 6.8, Bedford Island, minnow, 5.0, Trap Shack, Strip Teaser.

Gilbert Olsen, 9452 Lochside Drive, Sidney; 6.0, 5.0, Beechey Head, anchovy.

Sid Petch, 944 Nicholson; 9.6, 6.2, 5.7, Beechey Head, Strip Teaser.

M. L. Millar, 1026 Dunsmuir; 6.1, Beechey Head, minnow.

Thomas Charles, Box 1, East Sooke Road, R. R. 1, Sooke; 5.0, pink, Becher Bay, Strip Teaser.

Peter Charles, Box 1, East Sooke Road, R. R. 1, Sooke; 5.8, 6.0, Becher Bay, Buzz Bomb.

Bayden Robinson, 559 Heatherly Road; 5.0, Trap Shack, Strip Teaser.

Frank Gyurkocki, 3691 Happy Valley Road; 5.5, Beechey Head, Strip Teaser.

J. Schaffer, 914 Dunn Avenue; 10.0, 8.0, Church Island, hootchie.

Ken Sawyer, 49 Spectacle Lake Trailer Park, Malahat Post Office, 27.8, Beechey Head, Strip Teaser.

Art Matt, 455 Morlane, R. R. 6; 8.8, Beechey Head, minnow.

All Bay Marina

D. Lorimer, Wilcox Terrace, Saanich; 6.14, Sidney Spit, Large Strip Teaser.

P. J. Vergouwen, 8443 Lochside Drive, Saanichton; 7.2, James Island, Tom Mack Spoon.

Art Brookman, 6—2803 Admirals Road; 7.5, Sidney Island, abalone.

Van Isle Marina

Alice Robertson, 3234 Admirals Road; 6.0, James Island, Super Strip Teaser.

George Robertson, 3234 Admirals Road; 7.0, James Island, Super Strip Teaser.

Charles Brown, 317—1701 Cedar Hill X Road; 6.10, Shute Reef, Strip Teaser.

Ron and Von's Mini Mart

D. R. Calderwood, Honeymoon Bay; 8.0, Cowichan Bay, Strip Teaser.

Bluenose Marina

Elmer MacKenney, 615 Vancouver Street; 9.0, Cowichan Bay, Strip Teaser.

William Monych, Youbou; 8.4, Cowichan Bay, herring.

Tyee Marine and Fishing Supplies

John T. Simpson, 270 Evergreen, Campbell River; 11.0, Tyee Pool, plug.

COHO

Van Isle Marina

Mr. Milkery, 4532 Cheeseman Road; 12.0, Deep Cove Marker, Super Strip Teaser.

All Bay Marina

Wayne Stafton, 1918 Sandover Crescent, Sidney; 11.4, Mill Bay, Varga Hootchie.

T. Brookman, 519 Treanor Avenue; 6.12, Sidney Island; Strip Teaser.

Advertisement

Audiologist Tells How To Hear Better

Find out what to do about today's most common hearing problem. Send for the free 8-page book, "The Truth About Nerve Deafness" by a prominent professor of audiology at a major school of medicine.

The book *is* free, so write for yours now. There's no cost or obligation. Write today to Dept. 2229, Beltone Electronics, 4201 W. Victoria St., Chicago, Ill. 60646.

PRINCESS MARGUERITE

END of SEASON

The Princess Marguerite's final round-trip Victoria to Seattle sailing departs Victoria at 5:30 p.m. Thursday, September 25th, returning 12:30 p.m. the following day.

The last sailing southbound to Seattle only *(no return)* will be 5:30 p.m. Friday, September 26th.

T E V PRINCESS MARGUERITE IS REGISTERED IN CANADA

Free! from Rogers'

50 ways to make life a little sweeter

Write Rogers' Recipes, Box 2150, Vancouver, B.C. V6B 3V2

Take me. Shape me.

Show me the way to look more slender and more attractive. How to lose pounds that I don't want and inches that I don't need.

Help me to shape my waist, hips and thighs with your course of exercise and nutritional guidance through a selected dietary program.

Let me look as good as I know I'll feel.

Take me, European Spa Fitness Centres. Shape me into a thinner, livelier and lighter me. It's such a small request.

NOW YOU CAN "TRY" BEFORE YOU BUY!

1 WEEK FREE!

One week free at Hillside or Nanaimo Spa, then you decide if you want a membership. Offer is for first-time Spa visitors, age 19 and/older.

Long term memberships will be presented and an incentive will be offered for enrolling on a long-term membership on your first visit.

European Spa Fitness Centres

Call NOW or Come in TODAY!

Call the Spa near you now! Weekdays 10 a.m. — 10 p.m. Weekends 9 a.m. — 7 p.m.

1570 HILLSIDE AVE. PHONE 595-5252

NANAIMO 754-2355 775 North Terminal

CP Air gives you more daily service from Vancouver to Toronto than anyone else.

It you're thinking of flying to Toronto, think orange.

Big, beautiful CP Air orange.

Then take your pick from a schedule that offers you more flights daily than any other airline. Every day of the week.

Including daily nonstops. One of which is our spacious 747 SuperOrange.

We also offer these flights at more convenient times. Throughout the morning, afternoon, and evening.

And whichever one you choose, we'll give you more than just elbow room and a soft, cushiony seat.

We'll give you our famous service.

The kind that's warm, friendly and personal. Where even the smiles and silverware are real. Never plastic.

Because for the little time you're with us, we want you to enjoy every minute of it.

Going and coming.

So call your travel agent or CP Air.

And let us show you that the difference between airlines is never neither here nor there.

But rather how easily and comfortably they make it for you to get from here to there.

Enjoy SuperOrange 747 Service to the Orient. Nonstop from Vancouver to Tokyo and on to Hong Kong. Every Wednesday, Friday and Sunday.

CP Air

Nonstop SuperOrange 747 Service. From Vancouver to Toronto. 2:15 p.m. daily.

Plus 7 other daily orange flights. Including nonstops at 8:30 a.m. and 11:59 p.m. With convenient connections from Victoria

To Toronto. Orange is Beautiful.

NFL offer goes to vote as both sides adamant

CHICAGO (AP) — Negotiations between National Football League owners and players over a new contract broke off Tuesday and the union said management's latest offer will be presented to the membership for a vote, probably on Thursday.

The major obstacles in the two days of bargaining, as they had been during the last 20 months, were elimination of the controversial Rozelle rule and impartial arbitration on non-injury grievinces, two proposals the players have insisted upon but that the owners have rejected.

Kermit Alexander, president of the union, said the NFL Players' Association made several counter-proposals to the owners' offer of Monday but that the management representatives rejected them.

However, Sargent Karch, the executive director of the NFL management council, said the counter-proposals were "the same ones that they have been making for the last 18 months."

"We developed and presented yesterday a total and complete proposal and that was our best shot," said Karch.

He said the owners asked the players to add any proposal to the management package and they would consider it.

"They came back with the same seven points . . . those seven points which have kept us apart for the last 18 months," Karch said.

The seven points included the Rozelle Rule, impartial arbitration of grievances, preseason pay, representation on the pension board, squad size, an agency shop and bargaining changes in the constitution and bylaws.

The Rozelle Rule, named after the NFL Commissioner Pete Rozelle, requires that a club acquiring a player who has played out his option must satisfactorily compensate his former club.

Alexander said the league proposal would be placed before the individual players for them to assess and vote on. He said the results should be made public by Oct. 2.

Asked if a strike was possible in the event that the players rejected the offer, Alexander said, "We left that up to the individuals to let us know what they want us to do."

The management offer, coming as a result of a strike by five clubs last week, offered modifications of the Rozelle Rule, set minimum salaries of $18,000 for veterans, established a maximum $31,500 for the Super Bowl champion players and increased medical, life insurance and pension benefits.

Ed Garvey, union executive director, conceded that the economic issues were not necessarily the main bone of contention during the negotiating.

He said the pension proposal: "You might say that was fine, but we want the players to look at the whole contract. We need some way of settling disputes, such as impartial arbitration, and we want to take care of the widows, so we want some kind of representation on the pension board."

A delegation of 15 New England players expressed bitterness about the new contract offer when the Patriots returned Tuesday to Boston after spending a day in Chicago.

"Depressing is not a strong enough word,' said defensive end Craig Hanneman.

The Patriots, who kicked off a five-team strike 11 days ago, feel that if the team owners do not change their position, another strike of possible.

The Patriots walked out of camp Sept. 13, forcing cancellation of their final preseason game against New York Jets. Four other teams followed, but a truce was called last Thursday and the regular season started on schedule Sunday, with a promise that a contract offer would be made by the owners by Monday.

Rangers claim share of lead

LONDON (CP) — Queen's Park Rangers made it three teams with 13 points each atop the British League First Division soccer standings with a 1-0 home win Tuesday over Leicester City.

A goal by Mick Leach in the 57th minute kept the Rangers undefeated this season and enabled them to tie Manchester United and West Ham United for the most points in the division. However, Manchester still holds first place on a superior goal average with the Rangers second and West Ham third.

Leicester, still without a league win after nine matches, had Keith Weller booked for arguing for the second consecutive game.

Birmingham City got its second win in four days since the dismissal of manager Freddie Goodwin as Peter Withe scored two goals in the opening 12 minutes in a 3-2 win over Newcastle.

At the bottom of Division I, Sheffield United won its first league game when Tony Field scored four minutes from the end for a 2-1 decision over Burnley.

ENGLISH LEAGUE
League Cup
Second-Round Replay
Arsenal 0, Everton 1.
Everton at home to Carlisle United on Oct. 8.

Division I
Birmingham 3, Newcastle 2.
Coventry 0, Middlesbrough 1.
Ipswich 2, Norwich 0.
Queen's PR 1, Leicester 0.
Sheffield U 2, Burnley 1.
Wolverhampton 0, Aston Villa 0.

Division II
Bristol R 2, Bolton 2.
Hull 0, Notts C 2.
Orient 1, York 0.
Portsmouth 1, Chelsea 1.
Sunderland 3, Carlisle 2.

Division III
Bury 2, Mansfield 1.
Crystal P 0, Brighton 1.
Gillingham 0, Rotherham 0.
Grimsby 2, Halifax 2.

Division IV
Cambridge 4, Watford 1.
Northampton 2, Workington 1.
Swansea 2, Newport 2.

IRISH LEAGUE
Gold Cup
Second Round
Coleraine 5, Larne 1.
Glentoran 0, Bangor 0.
(Glentoran wins, 3-4, on penalties.)

WFL claims good health

NEW YORK (AP) — World Football League executives met Tuesday to review an audit of each team's financial operations. President Chris Hemmeter said the league was healthy.

He said marketing possibilities, expansion in 1976 and operations of the league in 1976 and 1977 were discussed at the meeting of the WFL board of governors.

"We're working on it," Hemmeter said of expansion. "We have interested parties."

He said all 10 clubs were represented at the meeting and the audit showed that a few of them had deviated in a minor way from the league's financial plan which bears his name.

"It was nothing serious, and we've corrected it," he said.

Winspear golf on next week

The annual Island Cup matches for the Winspear Trophy will be played Oct. 4 and 5 at Glen Meadows Golf Club.

The matches pit the Island's top professionals against the 10 top amateurs, based on points accumulated in various tournaments.

The annual matches feature singles and foursome competition.

Cowichan's Bill Wakeham topped all point-getters with 475 points while Gorge Vale's Cec Ferguson led the amateurs with 340 points.

The point leaders:

PROFESSIONALS — 1. Bill Wakeham, Cowichan, 475; 2. John Morgan, Uplands, 177.5; 3. Mike Parker, Victoria, 145; 4. Brian Carbery, Uplands, and Don Billsborough, Uplands (tie), 137.5; 6. Doug Mahovlic, Victoria, 132.5; 7. Earl Davies, Gorge Vale, 90; 8. John Fraser, Gorge Vale, 85; 9. Neil Murray, Cowichan, 82.5; 10. Terry Maxwell, Cedar Hill, 75; 11. Norm Boden, March Meadows, and Bruce Rands, Uplands, 45; 13. Mike Swinburnson, Mt. Brenton, 30; 14. Doug Silverberg, Glen Meadows, 22.5.

AMATEURS — 1. Cec Ferguson, Gorge Vale, 340; 2. Alex Forward, Cowichan, and Mike Gray, Uplands (tie), 215; 4. Carl Schwantle, Victoria, 165; 5. Gord Rands, Golf Services, 162.5; 6. Jim Rutledge, Cedar Hill, 157.5; 7. Grant Milliken, Gorge Vale, and Ross Logan, Campbell River (tie), 150; 9. Bob Beauchemin, Golf Services, 145; 10. Ron Bell, Nanaimo, 120; 11. Keith Swetnam, Glen Meadows, 112.5; 12. Dave Rands, Cedar Hill, 100; 13. Jim Marasco, Port Alberni, 92.5; 14. Dave Mick, Gorge Vale; Lee Haskell, Cedar Hill, and Gene Koster, Nanaimo (tie), 87.5; 17. Ted Sarkissian, Gorge Vale, 85; 18. Mike Mousseau, Victoria, 80.

ENSIGN CHRYSLER PLYMOUTH

SALE

1975
DODGE D100
½ TON PICKUP

Demonstrator No. 4934

★ 318 V8 Motor
★ Automatic
★ Increased Cooling
★ Block Heater
★ 70 AMP Battery
★ Cigar Lighter
★ Low Mount Mirror
★ Radio
★ Rear Step Bumper
★ Dual Horns
★ Tire Carrier
★ Auxiliary Springs
★ Heavy Duty Shocks
★ Stabilizer Bar
★ 6100-Lbs. G.V.W.
★ Two Tone Paint

BALANCE OF
2 YEAR — 24,000 MILE EXTENDED WARRANTY

Plymouth CHRYSLER Dodge Trucks SALES/SERVICE

$4997
SALE PRICE

Dealer Licence Number D-3672

ENSIGN CHRYSLER PLYMOUTH
DODGE TRUCK CENTRE
QUADRA AT CALEDONIA — 386-2411
Ask for Truck Sales

IGA

At Colwood Corners
1860 Island Highway

Prices Effective
Sept. 24, 25, 26, 27
Wednesday, Thursday, Friday, Saturday

OPEN 9-9 (INCLUDING SUNDAY)

We Reserve the right to Limit Quantities

VEAL ROAST Boneless, lb. 1.19	SMOKED PICNIC Whole or Shank Half, lb. 89¢
BACON Burns' Campfire, lb. 1.89	GROUND SHOULDER STEAK lb. 89¢
PIECE BOLOGNA lb. 49¢	ROASTING CHICKENS Fresh Utility Grade, Approx. 5-7 lbs., lb. 69¢
MILK POWDER Magic, 5-lb. Bag 2.79	MARGARINE Blue Bonnet, 3-lb. Pkg. 1.69
LAUNDRY DETERGENT Surf, 5-lb. Box 1.59	LIQUID DETERGENT Sunlight, 32-oz. Container 99¢
COFFEE TEAM Nabob, 16-oz. Jar 99¢	TEA BAGS Nabob, 125's Deluxe Pkg. 1.89
STRAWBERRY JAM Nabob, 3-lb. Tin 2.19	KETA SALMON Navy Grade B 8-oz. Tin 69¢
JELLY POWDER Nabob 5 3-oz. Pkgs. 1.00	CAKE MIXES Robin Hood, 19-oz. Pkg. 69¢
BLEACH French Maid, 180-oz. Jug 1.29	PITTED OLIVES Lindsay, 14-oz. Tin 47¢
LUNCHEON MEAT Jubilee, 12-oz. Tin 59¢	MUSHROOMS Maling, 2 10-oz. Tins 85¢
CUT GREEN BEANS Stokley 3 14-oz. Tins 79¢	COFFEE Blue Ribbon, lb. 99¢
CHEESE SPREAD Maple Leaf, 16-oz. Jar 1.19	CAT FOOD 9 Lives 5 6-oz. Tins 1.00
BEANS with PORK Van Camp 2 19-oz. Tins 89¢	CRANBERRY COCKTAIL Ocean Spray, 24-oz. Jar 47¢
BANANAS Chiquita 5 lbs. 89¢	TOMATOES Beefsteak, lb. 29¢
APPLES Red Delicious 5 lbs. 1.00	CAULI-FLOWER Local, ea. 39¢

Roberts' defection stirs storm of controversy

By STAN COOPER

Where will Gordie Roberts play hockey this season?

That's a question which probably won't be answered for some time as controversy grows following Monday's announcement that the 17-year-old defenceman has signed with New England Whalers of the World Hockey Association.

Statements flew thick and fast Tuesday as the Whalers defended their right to sign the Detroit native, who played last season for Victoria Cougars of the Western Canada Hockey League.

Opposed to the signing were Cougar manager-coach Pat Ginnell, the WCHL, the Canadian Amateur Hockey Association and WHA chairman Ben Hatskin of Winnipeg.

The WHA and National Hockey League recently reached verbal agreement with the three Canadian major junior hockey leagues and the CAHA that no junior player under 20 years old would be offered a professional contract.

The agreement followed the controversy surrounding the signing of 18-year-old Toronto juniors Mark Napier and John Tonelli earlier this year by WHA clubs. Napier signed with Toronto Toros and Tonelli with Houston Aeros.

New England manager Jack Kelley said he doesn't consider the Roberts signing in the same light as the signing of Napier and Tonelli.

"Roberts is an American and played only one year in Canada," Kelley said. "We think of him as having no part of any CAHA or junior agreement."

That's news to Hatskin, says WCHL president Ed Chynoweth.

Speaking from Calgary where numerous hockey executives attended the funeral Tuesday of former WCHL governor Scotty Munro, Chynoweth said Hatskin told him that Roberts would not be eligible to play in the WHA this season.

"Ben Hatskin denies any previous knowledge of Roberts signing a Whaler contract," Chynoweth said.

Chynoweth added that although Roberts may be barred from WHA play, he may be placed in the semi-pro North American or International Hockey Leagues.

"We will fight this thing as a league matter," Chynoweth added, "as we must decide once and for all whether our contract, and the CAHA playing card, have any legal standing."

In a Toronto statement, CAHA diector Gordon Juckes said Roberts is still bound to the CAHA agreement and is therefore considered a Canadian hockey player.

Ginnell, who wasn't informed of Roberts signing until late Monday, said from Calgary he wasn't sure if legal action would be started as he wanted to talk to Roberts and his father first.

"I want to know whether Gordie wants to return to the Cougars," Ginnell said, "and if he does, we'll start action. If he doesn't, I don't know what course to take." Roberts left Victoria last week to return to Detroit after attending the first 10 days of Cougars training camp.

Terming the Roberts affair "the worst thing I've been involved with in 10 years of junior hockey," Ginnell said he was extremely disappointed with the Detroit family, particularly since Roberts, Sr., went out of his way to send Gordie to the Cougars last season.

The husky defenceman had been drafted by Sudbury Wolves of the Ontario Hockey Association major junior series but after legal action was started, he was allowed to remain with the Cougars. And Ginnell says Roberts' father witnessed his son's contract.

In another development, Toronto Marlboros started legal proceedings to prevent Tonelli from playing with the Aeros.

Lawyer Joe Kane, who obtained a writ Monday on behalf of the Marlies, said the team is seeking to prevent the forward from playing with the Aeros and is also claiming damages for the loss of Tonelli's services for the two years' remaining on his junior "A" contract.

"Junior operators must find out if their contracts are binding," Kane said. "If they are not, junior hockey as we we know it will cease to exist."

Cutler just beats clock in another CFL thriller

EDMONTON — Edmonton Eskimos and Montreal Alouettes left a record Edmonton crowd of 26,159 limp on Tuesday night in a frantic Canadian Football League game which the Eskimos won, 31-29, when Dave Cutler kicked a 25-yard field goal three seconds from time.

That Cutler would be called on to pull it out seemed highly improbable as the Eskimos, taking advantage of their opportunities behind the slick quarterbacking of Tom Wilkinson, took 20-3 and 28-16 leads. But Alouettes, helped by an injury which kept Wilkinson out of action for a time, fought their way back.

The Grey Cup champions closed in three minutes into the fourth quarter when Sonny Wade, who quarterbacked the distance, threw a 25-yard scoring strike to Johnny Rodgers.

The touchdown got Alouettes to 23-28, and they moved to 26-28 at 6:19 when Don Sweet managed a 45-yard field goal.

Bruce Lemmerman, who had relieved Wilkinson, was shaken up when clobbered by Junior Ah You and Wilkinson came back into the game. But he fumbled immediately, the Alouettes recovered the ball in Edmonton territory and Wade set out on a deliberate march.

An end-zone penalty for pass interference gave the Montreal club a first down 10 yards away, but the Eskimos held and Alouettes had to settle for a field goal, from 13 yards, and a 29-28 lead.

With both Edmonton quarterbacks in shaky physical condition, newcomer Mike Fink gave Eskimos a chance with a good kickoff return which left his club needing no more than two first downs to get Cutler close enough for three points.

Eskimos did better than that, driving to the Montreal 18-yard line as Lemmerman atoned for his lack of success during his first signal-calling turn. There was only time for the kickoff after Cutler kicked the winning field goal to make his personal contribution 13 points.

Making the most of an interception and a fumble recovery, Wilkinson tossed touchdown passes to John Konihowski and George McGowan less than two minutes apart in the second quarter to give his club a 20-3 edge.

Alouettes struck for a touchdown, on a pass to Peter Dalla Riva, just before the intermission, and they seemed to be ready to take over when Rodgers made a 101-yard kick return for a touchdown which brought Alouettes to 16-21. It followed a 60-yard field-goal try by Cutler.

But then the Alouettes lost their momentum just when it appeared to have peaked. Phil Price intercepted, but a teammate was penalized and Eskimos retained possession and were moved within 37 yards. They scored two plays later with Wilkinson finding the speedy Konihowski with a 35-yard scoring pass. The convert made it 28-16, but the Alouettes, getting the ball back quicker with Lemmerman unable to move Eskimos the way Wilkinson had, gradually worked their way into the lead.

A feature was the battle of kick-off and punt returns. The Montreal trio of Rodgers, Herb Mul-Key and Dickie Harris made 308 yards with 14 returns while the Eskimos got 292 yards from Larry Highbaugh and Fink in 16 returns.

Tonight's Hamilton at Winnipeg game will be telecast on Channel 8, starting at 6 p.m.

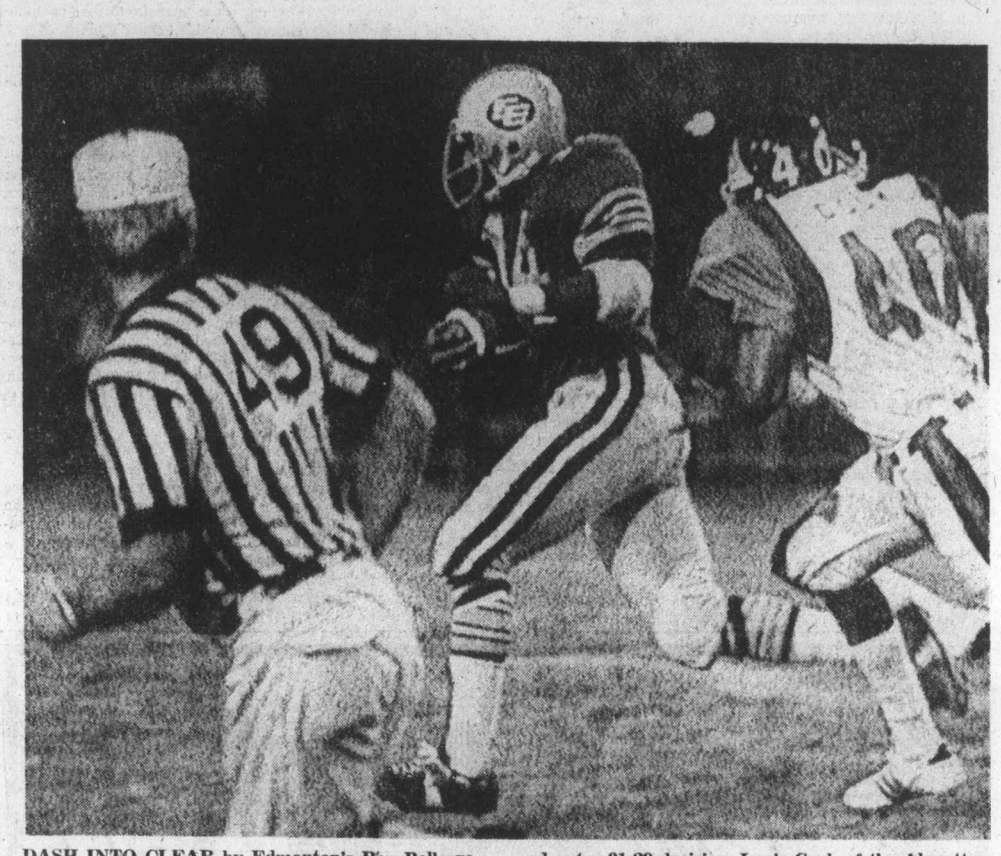

DASH INTO CLEAR by Edmonton's Roy Bell produced good gain but no touchdown on this play Tuesday night in Edmonton where the Esks squeezed out a 31-29 decision. Louis Cook of the Alouettes scrambles frantically to stop Bell who was caught by another Montreal player.

Boxing Club gains cup final with shutout over Nanaimo

Longtime rivals London Boxing Club and Gorge-Molsons will meet next week in the final of the Vancouver Island Soccer League's McGavin Cup competition.

The national champion Boxers reached the final on Tuesday by breezing to a 5-0 win over Nanaimo City before about 350 fans at Royal Athletic Park. Molsons ousted defending-champion Victoria West in last week's semi-final.

Strikers Bob Bolitho and George Pakos played major roles for the Boxers, scoring two goals each. And juvenile recruit Dan Hood completed the scoring with a single goal.

Pakos opened the scoring at 11 minutes, Bolitho followed with a goal from a penalty kick at 25 minutes and Hood gave Boxers a 3-0 lead at the half by scoring at 35 minutes.

Goalkeeper Kjeld Brodsgaard had few difficult shots to handle in posting the shutout.

The final will be played on Tuesday, Sept. 30, at Royal Athletic Park, with a 7:30 p.m. kickoff.

Canuck winger hurt in loss to Canadiens

Vancouver Canucks lost more than an exhibition game Tuesday, they lost one of the premier checkers in the National Hockey League.

Winger Garry Monahan was carried from the ice with a severe cut to the back of his left leg and was scheduled to undergo surgery to repair a damaged blood vessel.

The injury came in the second period of the game with Montreal Canadiens before a sellout crowd of 15,570 fans at Pacific Coliseum.

Canadiens charged to a 5-2 win, getting goals from Glenn Goldup, Jim Roberts, Doug Risebourough, Murray Wilson and Guy Lafleur.

Gerry O'Flaherty and Dennis Ververgaert scored for the Canucks, 1-1 in preseason action.

The teams play another game tonight at Pacific Coliseum and Canucks will visit Victoria for games Sunday against California Seals, and Oct. 2 against Los Angeles Kings.

In other Tuesday action, Washington Capitals trimmed Buffalo Sabres, 3-1, and Pittsburgh Penguins romped to a 5-1 win over New York Islanders.

Playing in London, Ont., Capitals broke open a 1-1 tie early in the third period with rookie Brian Kinsella beating rookie-netminder Don Edwards.

Bob Gryp and Mike Marson had the other Washington goals while Derek Smith scored for Buffalo.

At Uniondale, N.Y., Lowell McDonald scored two goals, one of them on a penalty shot, as Penguins dominated the action. MacDonald's penalty shot came midway through the second period and gave Pittsburgh a 2-0 edge.

Pierre Larouche, Jean Pronovost and Dave Burrows also scored for Pittsburgh and Gary Howatt scored the New York goal, with 43 seconds to play.

Additional sport Pages 13 and 16

Sport Today

VOLLEYBALL

7 and 8:15 p.m. — Greater Victoria Inter-High School volleyball leagues: Claremont at Esquimalt; Mount Douglas at Dunsmuir; Spectrum at Parkland; Victoria High at Belmont; Reynolds at Oak Bay.

Sport digest

WHA pursuing expansion plan

TORONTO (CP) — The World Hockey Association is planning to expand by four teams, possibly in time for the 1976-77 season, league chairman Ben Hatskin says.

Hatskin said the league is attempting to place franchises in New York, Seattle, Miami and Hamilton.

"We are attempting to place franchises in those four cities. We are looking at an 18-team league with three divisions of six teams each."

A group headed by Toronto businessman Ted Tobias has already received verbal approval for a Hamilton franchise and is planning to build a new arena there.

The WHA has a lease on the Seattle Coliseum and has scheduled some exhibition games there this season.

A New York franchise would be the second WHA attempt at that major market area which already has two National Hockey League teams.

The proposed new WHA divisional lineup would have Hamilton, Toronto, Quebec, Winnipeg, Calgary and Edmonton in the Canadian Division: Seattle, Denver, Phoenix, Minnesota, San Diego and Houston in the West, and Miami, New York, Indianapolis, Cincinnati, New England and Cleveland in the East.

Bullpen ace demands trade

SPARKY LYLE, disgruntled ace of the New York Yankee bullpen, says unless he is traded by the American League baseball club he will play next season without a contract and become a free agent. Lyle has been unhappy with lack of action this season . . . World heavyweight champion **Muhammad Ali** received a doctoral citation from the Philippine Institute of Doctors in Law, at a ceremony in Manila where he defends his title against Joe Frazier next week . . . Veteran **Lionel Platts** of Britain shot a par 71 to take the lead in the Double Diamond golf tournament at Turnberry, Scotland. **Roberto de Vicenzo** of Argentina and **Eamonn Darcy** of Ireland had 72s while **Billy Casper** led an American contingent with a 76 . . . **Rico Carty,** veteran designated hitter with **Cleveland Indians,** was released from hospital after x-rays and observations after being beaned during Monday's 7-6 win over Milwaukee . . . **Steve Busby,** right-handed ace of **Kansas City Royals,** will miss his last two turns in the rotation and a chance to repeat as a 20-game winner. Busby has been bothered by soreness in his pitching arm, aggravated last month when he was hit by a batted ball.

WESTERN CONFERENCE

	P	W	L	T	F	A	Pts.
Edmonton	10	8	2	0	269	209	16
Saskatchewan	11	6	4	1	248	232	13
Calgary	10	4	6	0	223	216	8
Winnipeg	9	4	5	0	153	181	8
B.C. LIONS	10	4	6	0	205	217	8

EASTERN CONFERENCE

	P	W	L	T	F	A	Pts.
Montreal	11	7	4	0	265	222	14
Ottawa	10	6	4	0	248	200	12
Toronto	10	3	7	0	163	206	6
Hamilton	9	2	6	1	149	246	5

Next game: Tonight — Hamilton at Winnipeg.

MONTREAL 29, EDMONTON 31

First quarter

1. Montreal, field goal, Sweet from 45 yards, 13:12.

Second quarter

2. Edmonton, field goal, Cutler from 16 yards, 1:09.
3. Edmonton, field goal, Cutler from 21 yards, 7:13.
4. Edmonton, touchdown, Konihowski 29-yard pass from Wilkinson, (Cutler convert) 10:39.
5. Edmonton, touchdown, McGowan 25-yard pass from Wilkinson, (Cutler convert) 12:21.
6. Montreal, touchdown, Dalla Riva five-yard pass from Wade, (Sweet convert) 14:56.

Third quarter

7. Edmonton, single, Cutler from 61 yards, 1:38.
8. Montreal, touchdown, Rodgers, 101-yard kickoff return (4:27).
9. Edmonton, touchdown, Konihowski, 35-yard pass from Wilkinson (Cutler convert) 6:04.

Fourth quarter

10. Montreal, touchdown, Rodgers, 25 yard pass from Wade (Sweet convert) 2:23.
11. Montreal, field goal, Sweet, from 45 yards, 6:19.
12. Montreal, field goal, Sweet, from 13 yards, 12:40.
13. Edmonton, field goal, Cutler, from 25 yards, 14:57.

Montreal	3	7	6	13—29
Edmonton	0	20	8	3—31

MTL.		EDM.
12	first downs	20
83	yards rushing	139
171	yards passing	262
244	net offence	401
11-32	passes made-tried	18-26
2	interceptions	1
10-48.7	punts-average	8-44
1-1	fumbles-lost	2-2
12-85	penalties-yards	8-51

Net offence is yards passing plus yards rushing, minus team losses.

Individual

RUSHING

Montreal: Montreal, L Smith 6-29, Ferrugheli 6-25. Edmonton: Harrell 11-51, Bell 13-50.

RECEIVING

Montreal: Rodgers, 4-107, Dalla Riva 4-41. Edmonton: Konihowsky 6-127, McGowan 6-76.

Royals fan slim AL hopes, rain interrupts east race

Kansas City ensured Tuesday that the western division in the American Baseball League will last at least another day, while in the eastern division, rain could add quite a few days to the race.

Oakland Athletics squandered a chance to clinch their fourth straight divisional title in the west, bowing 4-3 to the Minnesota Twins.

The second-place Royals kept their mathematical hopes intact by stopping the Texas Rangers, 4-0. Oakland needs another victory or a Kansas City loss to lock up the title.

In the Eastern Division, rain prolonged a stalemate in the struggle between Boston Red Sox and Baltimore Orioles.

The Red Sox and Yankees game in New York was postponed, while the Detroit Tigers at Baltimore game was a victim of the same storm.

Both leaders will play twi-night doubleheaders tonight if possible but with the forecaster calling for more rain the battle could last through another week. Boston, which leads by four games, needs any combination of victories or Baltimore losses totalling four to clinch its first division title since 1967.

In Oakland, Minnesota righthander Bert Blyleven, winless for a month, stalled the A's on nine hits in raising his record to 15-9.

Blyleven blanked the A's until the eighth inning when Bill North reached first base on an error and later scored on a single by Bert Campaneris. Joe Rudi belted a two-run homer with two out in the ninth inning to provide the other Oakland runs.

Minnesota had taken a 4-1 lead in the eighth inning on Ted Ford's two-run double.

Kansas City Royals went through four pitchers to shutout Texas and Frank White provided most of the offence.

White ignited a two-run rally in first inning with a lead-off double, and drilled a solo-homer in the third. He also had a hand in the Royals' fourth run in the seventh, drawing a base on balls to load the bases. Amis Otis then stroked a sacrifice fly.

★ ★ ★

AMERICAN LEAGUE

Eastern Division

	W	L	Pct.	GBL
Boston	93	63	.569	—
Baltimore	88	66	.571	4
New York	80	76	.513	12
Cleveland	77	77	.500	15
Milwaukee	64	94	.405	30
Detroit	57	98	.368	35½

Western Division

	W	L	Pct.	GBL
Oakland	94	62	.603	—
Kansas City	89	68	.567	5½
Texas	77	82	.484	18½
Minnesota	73	80	.477	19½
Chicago	72	83	.465	21½
California	71	86	.452	23½

Milwaukee 000 110 010—3 7 0
Cleveland 003 000 001—4 8 1
Travers 6-11 and Porter; Harrison, LaRoche (8) and Ashby. Home runs: Cleveland—Powell (26th), Hendrick (24th).

Texas 000 000 000—0 2 0
Kansas City 201 000 10x—4 8 1
Umbarger 8-7, Wright (7) and Sundberg, Pruitt (7); Bird, McLure 1-0 (2), Minoori (8), Pattin (9) and Healy. Home runs: Kansas City—White (6th).

Minnesota 100 010 002—4 6 1
Oakland 000 000 012—3 9 1
Blyleven 15-9 and Borgmann, Roof (9); Bahnsen 10-13, Fingers (9) and Tenace. Home runs: Oakland—Rudi (20th).

Chicago 040 000 100— 5 12 1
California 010 120 000— 4 9 2
Osteen, Osborne 3-0 (5), Hamilton (7) and Downing; Pacfwa, Lange 4-6 (2), Scott (9) and Etchebarren. Home run: Chicago — Henderson (9th).

League leaders

NATIONAL LEAGUE

	R	H	Pct.
Madlock, Chi.	76	180	.363
Simmons, SL.	79	188	.335
Sanguillen, Pgh.	60	156	.329
Watson, Hou.	67	157	.324
Morgan, Cin.	100	154	.319
Joshua, SF.	73	157	.317
Garvey, LA.	79	201	.315
Rose, Cin.	107	202	.314
Cardenal, Chi.	83	175	.314
Brock, SL.	77	160	.311

Home runs: Schmidt, Philadelphia, 38; Kingman, New York, 35.
Runs Batted In: Luzinski, Philadelphia, 119; Bench, Cincinnati, 107.
Pitching (15 decisions): Hrabosky, St. Louis, 13-3; Gullett, Cincinnati, 14-4.

AMERICAN LEAGUE

	R	H	Pct.
Carew, Minn.	89	190	.363
Lynn, Bos.	102	172	.333
Munson, NY.	82	188	.323
Brett, KC.	84	192	.313
Rice, Bos.	92	174	.309
Washington, Oak.	83	177	.308
McRae, KC.	58	147	.306
Hargrove, Tex.	79	154	.306
Braun, Min.	67	139	.304
Orta, Chi.	64	162	.304

Home Runs: Scott, Milwaukee, Mayberry, Kansas City, 33 each; Jackson, Oakland, 32.
Runs Batted In: Lynn, 104; Mayberry, 103.
Pitching (15 decisions): Moret, Boston, 14-3; Torrez, Baltimore, 20-8.
Monday games included.

NATIONAL LEAGUE

East Division

	W	L	Pct.	GBL
x-Pittsburgh	91	66	.580	—
Philadelphia	83	74	.529	8
New York	80	77	.519	11
St. Louis	80	78	.506	11½
Chicago	73	85	.462	18½
Montreal	72	86	.456	19½

x-Clinched division title.

Western Division

	W	L	Pct.	GBL
x-Cincinnati	104	54	.658	—
Los Angeles	85	73	.538	19
San Francisco	77	79	.494	26
San Diego	70	87	.446	33½
Atlanta	66	91	.420	37½
Houston	63	94	.401	40½

x-Clinched division title.

St. Louis 000 000 000—0 7 0
Montreal 032 002 00x—7 8 2
Denny 10-7, Reynolds (4), Sarlecky (5), Parker (7) and Simmons; Rogers 11-12 and Carter. Home runs: Montreal — Jorgensen (15th).

Cincinnati 031 000 010—5 10 0
Houston 012 000 000—3 4 0
Norman 12-4, Eastwick (5) and Plummer; Cosgrove 1-2, Forsch (9) and Jutze. Home runs: Houston — Johnson (18th), Milburne (1st).

New York 000 320 030—8 14 1
Chicago 150 000 000—6 9 1
Swan, Lockwood (2), Baldwin (4), Apodaca 3-3 (6), Sanders (8) and Grote, Stearns (8); Burris, Bonham (7), Knowles 6-8 (7), P. Reuschel (8), Frailing (8), Moore (8), Crosby (9) and Mitterwald. Home runs: Chicago—Rosello (1st).

Philadelphia 000 010 000—1 3 1
Pittsburgh 000 003 000—3 10 0
Carlton 14-14, Schueler (8) and Oates; Moose 2-2 and Dyer.

Los Angeles 000 300 001— 4 8 2
San Diego 010 110 12x— 6 8 5
Downing, Wall 0-1 (7) and Yeager; Jones 20-11 and Kendall.

Indians stick with Robinson

CLEVELAND (AP) — Frank Robinson, major-league baseball's first black manager, will manage Cleveland Indians for a second year. Phil Seghi, general manager of the American League team, made the announcement Tuesday. Robinson said recently he would like to return as manager but without his playing role. He was active as designated hitter early in the current season, but he dropped out under a combination of a muscle injury and improved hitting by other Indians.

The Original Knight
SOLUNAR TABLES
When To Fish Or Hunt

According to the Solunar Tables calculated for this area, the best times for hunting and fishing for the next 48 hours will be as follows (Times shown are Pacific Daylight Times):

Minor	Major	Minor	Major
A.M.		P.M.	
TODAY			
8:05	2:20	8:30	2:40
TOMORROW			
8:55	3:10	9:20	3:35

Minor periods, shorter duration, light type.
Major periods, lasting 1½ to 2 hours, dark type.

Three schools roll to third victories

	W	L	T	F	A	Pts.
Norfolk House	3	0	0	29	0	6
Oak Bay	3	0	0	23	0	6
Spectrum	3	0	0	23	0	6
Vic High	2	0	1	4	1	5
St. Margarets	2	1	0	10	7	4
Mt. Douglas	2	1	0	16	2	4
Dunsmuir	1	1	1	4	3	3
Reynolds	0	2	0	1	10	0
Esquimalt	0	2	0	0	12	0
Parkland	0	3	0	1	21	0
Claremont	0	3	0	0	24	0
Belmont	0	3	0	0	31	0

Oak Bay, Spectrum, and Norfolk House all scored shutout victories Tuesday to remain the only clubs with perfect records in the Victoria High School Girls Field Hockey League.

Oak Bay blanked Mt. Douglas, 2-0; Spectrum rolled over Parkland, 6-0; and Norfolk House crushed Claremont, 12-0. All three victors now have 3-0 records in league play.

In other games, St. Margarets romped to a 7-0 victory over Belmont, while Dunsmuir and Victoria High struggled to a 0-0 draw.

Norfolk House, defending league champions, received three-goal performances from Nina Bland, Briony Penn, Linda-Mary Green, and Mary-Ann Wiggins.

Results and scores:

SPECTRUM (6) — Kathy Kosack (3); Pam Kosack (1); Debbie Salayz (1); Debbie James (1); PARKLAND (0).

ST. MARGARETS (7) — Theresa-Jane Hudson (2); Francoise Mainwaring (2); Bev Waterfield (1); Kath McLaren (1); Bethan Taylor (1); BELMONT (0).

DUNSMUIR (0); VIC HIGH (0).

NORFOLK (12) — Nina Bland (3); Briony Penn (3); Linda-Mary Green (3); Mary-Ann Wiggins (3). CLAREMONT (0).

OAK BAY (2) — Mary Cavin (2); MT. DOUGLAS (0).

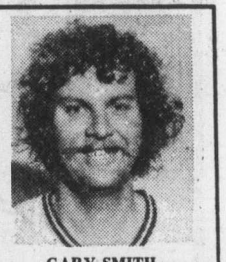

GARY SMITH

NHL HOCKEY
VANCOUVER
CANUCKS
VS
CALIFORNIA
GOLDEN SEALS
SUN., SEPT. 28, 7:30 P.M.
MEMORIAL ARENA
TICKETS NOW ON SALE
ARENA BOX OFFICE
3.00, 3.50, 400
SPECIAL YOUTH PRICES
16 yrs. and under $1 off reg. price

outdoors

alec merriman

Angry Port Renfrew residents have called for an immediate stop to commercial salmon netting in Juan de Fuca Strait.

In a telegram to Fisheries Minister Romeo LeBlanc, sent on Monday, they noted that only 100 coho salmon have escaped up the San Juan River so far this year, compared to 65,000 chinook and coho 15 years ago.

"If we allow this netting to continue we won't have any salmon at all in this area," said spokesperson Joyce Elliott.

She said 165 seine boats were working out of Port Renfrew this week and the harbor "looked like a small city."

"There are no fish in San Juan Bay. It is the worst we have ever seen," said Frank Elliott.

In Sunday's big Rotary derby only five fish were recorded from San Juan Bay — biggest 6.2 pounds — and Elliott says only one coho has been recorded so far.

In past years, San Juan Bay at Port Renfrew has been a hot spot for sports fishermen at this time of year.

Residents believe the seine fleet, which sets up at the Bonilla-Tatoosh line, six miles northwest of Port Renfrew harbor, and at the entrance to Juan de Fuca Strait, is intercepting the coho before they reach the San Juan and Gordon River spawning grounds.

Last year few fish escaped to those spawning beds. This year the lack of escapement so far is alarming and there is no indication the fish are entering San Juan Bay and waiting for the right spawning conditions before entering the river.

Fisheries officers who have floated San Juan River, Gordon River and Harris Creek in recent days have found only 100 coho heading for the spawning beds. In the Gordon, they counted about 40 chinooks and they counted none in the San Juan . . . and they should be there now.

The Port Renfrew residents have pleaded with LeBlanc: "Please close the netting before it is too late."

But, this week netting effort was intensified in Juan de Fuca Strait, with 41 more seine boats, up to 170 seiners; and 40 more gillnetters, up to 165 gillnetters.

Reason for this is that commercial netting has been closed in almost all other areas and all the effort is being pushed into Juan de Fuca.

Up until press time the netters had only been allowed two days of netting in Juan de Fuca this week. There had been no word of additional days upcoming.

Because they are so close and so vulnerable to the netting pressure the Port Renfrew rivers and San Juan Bay are the first to feel the effect; then comes the Sooke waters and Becher Bay.

After them it is more difficult to pinpoint the problems of dwindling runs to the netting pressure.

Netting in Satellite Channel started Monday of this week, although few chum salmon have shown up in Juan de Fuca nets. That means the Satellite nets will be working almost entirely on coho heading for Cowichan Bay waters.

* * *

A national environmental photographic contest is being sponsored by the federal department of the environment and the Canadian Photo Annual magazine to encourage interest in protecting Canada's environment.

Prize winning photographs may be used by the department in exhibitions, posters and booklets, and will also be published in the 1976-77 edition of the magazine.

Winner of the grand prize from Environment Canada has two choices: a two-week course at the Banff School of Fine Arts on high-country photography, which will involve field trips above 10,000 feet in the Rockies; or a 12-day course in Nature Photography with Freeman Patterson of Shampers Bluff, N.B.

Prizes will be awarded for photographs in 20 categories ranging from man's impact on the environment to songbirds.

Pictures may be in black and white or color, and there is a limit of 10 photographs per entrant. All photographs must have been taken in Canada.

Deadline for entries is Dec. 31 and they should be submitted to Environment Canada Photo Contest, Information Directorate, Ottawa K1A 0H3.

Entry forms for the contest and a complete list of categories and prizes appear in Canadian Photo Annual 1975-76. Additional entry forms may be obtained by writing to Canadian Photo Annual, 481 University Avenue, Toronto, M5W 1A7.

The challenge offered by the contest is to encourage Canadians to take photographs that will help other Canadians appreciate their environment more and take steps to protect it.

'Two-minute miracle' author to retire at end of season

REGINA (CP) — After 15 years in the Canadian Football League, including one Grey Cup victory, a record 268 touchdown passes and a record 39,751 yards gained passing, Ron Lancaster had decided to quit.

In a brief interview Tuesday, the 36-year-old quarterback, now in his 13th year with Saskatchewan Roughriders, confirmed he has firmly decided to leave the playing-field at the end of this season.

Beyond that, he said, "I don't have any plans." He has made no decision on seeking a coaching job or leaving the football world entirely — "everything's open."

It was a decision long in the making. For two years, there have been continual rumors of his imminent departure, but Lancaster only recently gave the Riders the official word.

Although bothered this month with a knee injury, Lancaster said it was not a factor in his retirement decision. He declined to add any further statement "at this time."

Rider general manager Ken Preston, who has directed the club for 18 years, said he would not try to persuade Lancaster to change his mind.

"If he thinks he's capable, we'd be glad to have him, but I think we'll leave it up to him to make the decision.

"I wouldn't want to try to talk any football player out of retiring because once they've decided to retire, they've lost their love of the game and I don't think they're usually much good after that."

So far, Preston said, no thought has been given to whether any other position with the club could be offered to Lancaster, who has been acting as an assistant coach.

Preparations are already underway, however, to find a successor to him.

"We have a couple of good boys on our negotiation list that we don't want to divulge," said Preston. Also available is back-up quarterback Randy Mattingly, a 25-year-old now in his second year with the team.

Preston said Mattingly has had little opportunity to show his ability as a quarterback and almost certainly would not get a full-scale test in the rest of this season — "Every game means too much to us to go with anything but the best."

And the best, this year and the 12 before, has been Lancaster.

The five-foot, 10-inch 190-pound quarterback has confronted better passers and been up against many opposing quarterbacks who provide a running threat he does not.

His career passing records, which also cover the two years he spent in Ottawa before coming here, include a record 318 interceptions suffered, about 12 for every 100 completions.

But Lancaster has been dominant in play-caling, acquiring through experience the ability to catch a defence off guard with an unexpected play, to notice and exploit a weak spot, and to manoeuvre the defensive squad into predictable responses.

His knack of staging dramatic comebacks in the dying moments of a game has led to local fans almost expecting what is called here the "two-minute miracles."

Ron Lancaster
... a crew-cut 28-year-old in 1967

During his years with Riders, the team has won 126 games, lost 70 and tied seven. They made the Grey Cup contest four times, the last in 1972, but won only once, in 1966.

With a pass-completion record of 53.8 per cent this season, Lancaster is slightly ahead of his career percentage of 53.6, despite being at an age when most football players would be over the hill.

Named all-Canadian quarterback in 1970 and 1973, he also won the Schenley Award in 1970 as most outstanding player.

Originally an import from Wittenberg College, he acquired non-import status in the 13 years here, during which he spent off-duty time teaching at a high school and with his wife raising three children.

Caribous close

QUEBEC (CP) — Travis Cook scored four goals, three during a five-goal rally in the third period, as Quebec Caribous defeated Montreal Quebecois, 10-8, Tuesday night to take a 3-0 lead in their best-of-seven National Lacrosse League final series.

The Caribous, fourth-place finishers in the six-team league, have a chance to win the Nations Cup Thursday night.

Pat Differ and John MacDonald with two each, Bruce Murdock and Jim Miller were the other Quebec scorers before 10,718 fans.

John Davis led Montreal with three goals with Dave Litzenberger getting a pair. Bruce Arena, Bruce Roundpoint and Dale MacKenzie were the other Montreal marksmen.

The Caribous led 4-3 after the first period but Montreal outscored them 4-1 in the middle session.

Montreal goaltender Ernie Mitchell faced 44 shots, including 18 in the final 20 minutes. The Quebecois, second-place finishers during regular-season play, had 42 shots at Caribous netminder Larry Smeltzer.

Referees Gerry Ravary and Charlie Phillips called 60 minutes in penalties in the contest.

GO KARTS
KARTLAND
3 'til 10
Mon. to Fri.
Noon 'til 10
Sat. and Sun.
Douglas at Vanalman
• NEW KARTS
• FIG. 8 TRACK
• OVERPASS

Lamonica quits Sun

LOS ANGELES (AP) — Daryle Lamonica has left Southern California Sun, the club says, and suddenly the World Football League team is without a quarterback.

A week ago, they had a skilled veteran in Lamonica. They also had an exciting rookie, but Pat Haden leaves for England today to begin his studies as a Rhodes Scholar.

So the call went out Tuesday for somebody to play the position Saturday night when the Sun meets Charlotte Steamer.

Larry Hatfield, president of the Sun, said he talked with Lamonica three times last week. He said the former National Football League star with Oakland Raiders told him he was unhappy about lack of playing time, the way the offence was being coached and the coach's attitude toward him.

LO-COST
WE'RE TRANSMISSION SPECIALISTS
FALL SERVICE SPECIAL
Effective Sept. 8th to Sept. 30th, 1975
ONLY $29.95 Plus Tax
LABOR AND PARTS
• Band Adjustment • Linkage
• Pan Gasket • Fluid • Filter
COMPLETE 19 POINT DIAGNOSTIC CHECK
1901 Gov't at Chatham
388-4248
The Automotive Answer
LO-COST AUTOMATIC TRANSMISSIONS
see LO-COST

authentic.

Won at International Expositions held throughout the world for over 40 years.

In 1846, John Dewar went into business for himself as a spirit merchant at 111 High Street, Perth, Scotland.

Special, because the single whiskies are not shocked by being dumped together at once. We let them rest quietly awhile, so that the blend will have greater uniformity and more dependable consistency.

In this Scottish city, on the banks of the River Tay, nothing much has changed. The castle is still there, and every year, from January to December, when the air is chill and pure and the water is cold, the people of Perth make Dewar's Scotch Whisky.

Son Tommy Dewar looked for new markets at the 1885 Brewer's Show and used a bagpipe to entertain. (The first commercial use of music?)

Sir Thomas Dewar became famous for such terse comments as, "Do right and fear no man; don't write and fear no woman".

All good reasons to remember...

Before you say Scotch, say Dewar's.

It never varies.

DISTILLED, BLENDED AND BOTTLED IN SCOTLAND.

The facts in this advertisement have been authenticated by the management of John Dewar & Sons, Ltd., Perth, Scotland.

Drive something different on Oct. 2.

General Motors announces a new car that...
• is rated at 48.0 mpg highway, 33.6 mpg city.*
• can carry cargo up to four feet wide.
• has a turning circle that's one of the shortest in the world.
• is well insulated against noise.
• is a two-door hatchback, with seating for four. A perky two-passenger model is also available.
• is sold and serviced by the more than 7,000 General Motors dealers in North America.

They welcome your questions.
They welcome your test drive.

At Your General Motors Dealers.

GM Canada

* That's based on U.S. EPA test results with standard engine, transmission and axle ratio. Remember, these mileage figures are estimates. The actual mileage you get will vary depending on the type of driving you do, your driving habits, your car's condition and optional equipment.

Boys and Girls . . .

Let The Daily Colonist Circulation Department show you "the route to success"

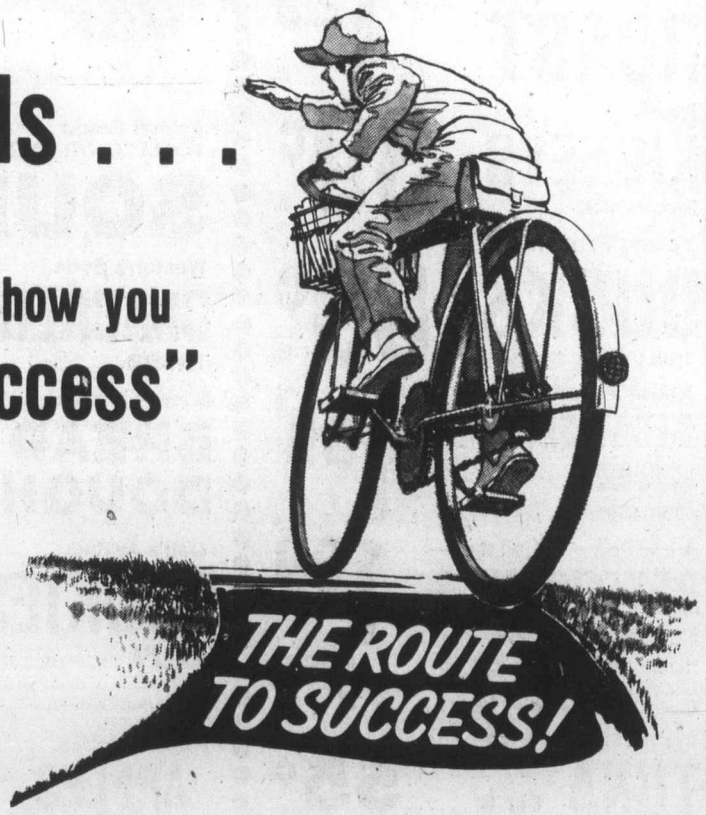

Our fall and winter Colonist Route Applicant List is now being arranged for Routes available in the next few weeks. ACT NOW and have one of the first opportunities in your neighborhood in Greater Victoria or Up-Island centres.

There's fun and EXCELLENT PROFITS in being a Newspaper Carrier. You can earn your own monthly income for school requirements and spending money and not be a drain on your parents. You can win valuable prizes of all kinds and make expense-paid trips to other cities for your initiative in sales.

Hundreds of boys and girls just like you are now enjoying these benefits, why not you?

Talk it over with your Mom and Dad, then mail the application below. We are waiting to hear from you.

Circulation Department,
The Daily Colonist,
2621 Douglas St., Victoria, B.C.
V8W 2N4

I would like to have a Colonist Route in my neighborhood.

Name _____ Age____
(please print)
Adress _____ Apt. No.____
Phone No._____ School _____

Your Application Will Receive Immediate Attention.

Mail This Application
OR
BETTER STILL —
Call in at the Circulation Department —
2621 Douglas Street, or
TELEPHONE 383-4111

Exhibition Park racing entries

VANCOUVER — Entries and selections for today's thoroughbred racing at Exhibition Park.

FIRST RACE — Claiming, $1,950 for three-year-olds, six and one-half furlongs:
Tramps n' Thieves (Furlong) 115
J. C. Run (Cuthbertson) 115
Towner Park (Barroby) 118
Blue Native (Maese) 115
Collio (Walker) 110
Burning Heart (Krasner) 115
Country Win (Smith) 115
Kelvirg (Skinner) 115
Agha Drive (Rich
Agha Drive (Rich) 110
Earl of Moray (Estapper) 115
Also eligible:
Muzzel Loader (Loseth) 110
El Candil (Loseth) 110
Sun n' Shadow (Loseth) 110
Charles of York (Skinner) 115

SECOND RACE — Claiming, $2,300 for two year-olds, one-half furlongs:
Tennessette (Cuthbertson) 120
Irish Win (no rider) 113
Boundary Lady (Milne) 113
Margaret Ripple (Barroby) 118
Friendly Neighbor (Loseth) 113
Lady Chapel (J. Arnold) 113
Comic Marvelen (Brownell) 113
Ask the Fleet (Skinner) 113
Mini Perch (Salas) 118
Arctic Swinger (Sanchez) 118
Also eligible:
Balladier Babe (Maese) 113
Halo Everybody (Wolski) 113
Dollish (Brownell) 113
Atinan D (McCowan) 113

THIRD RACE—Claiming, $3,000 for two-year-olds, six and one-half Furlongs:
Chief Fella (Smith) 115
Western Ben (Carter) 115
Prime Bit (J. Arnold) 120
Forever John (Salas) 120
Darshans Reward (Walker) 115
New Encounter (LeBlanc) 115
Full Moon Charlie (Skinner) 115
Dashing Dance (Loseth) 115
Master Streaker (Barroby) 120

FOURTH RACE—Claiming, $1,950 for three-year-olds, six and one-half furlongs:
Dark Monkey (no rider) 114
McLeod Breeze (Krasner) 120
Kensington Drive (Barroby) 120
Proud Skipper (Carter) 120
Pinch Bottle (J. Arnold) 120
Charlie George (Smith) 120
Dr G G Mac (Brownell) 120
Count the Spots (Rich) 115
Hidden Lake (Miller) 112
Discovery Passage (Loseth) 109
Also eligible:
Double Circle (Walker) 115
Winning Song (Wolski) 117
Zorba (Salas) 119
Come on Luv (Skinner) 117

FIFTH RACE—Claiming, $1,950, for three-year-olds, six and one-half furlongs:
McNoon (no rider) 114
Chief Exporter (Ho) 116
Moon Golfer (Cuthbertson) 122
Darch (Krasner) 116
Citation Plus (Loseth) 114
Pallascheck (Furlong) 116
Connies Lass (Miller) 108
Nothing But Gals (Walker) 107
Apache Boy (Skinner) 114
Magic Jester (Maese) 116
Also eligible:
Flashy Form (Sanchez) 119
Lassiter (J. Arnold) 122

SIXTH RACE — Claiming, $3,000, for three-year-olds, one and three-eighths miles:
Cabinet Minister (Loseth) 108
Regal Leo (LeBlanc) 111
North Arrow (Sanchez) 120
Oak Alley (Skinner) 122
Man In Silk (Barroby) 118
Willies Mark (Gilbert) 115
Crystal Comet (Carter) 115
Burnside (Rich) 106

SEVENTH RACE — Claiming, $3,100 for three-year-olds, six and one-half furlongs:
Charles Capri (Sanchez) 117
Better Peace (Cuthbertson) 119
Tear and a Smile (Carter) 112
Glory Isle (Skinner) 117
Dr. Hess (no rider) 122
Zandell (Walker) 117
Charity Line (J. Arnold) 122
Hippynite (Krasner) 120
Hades Bobbin (Barroby) 117
Landscape Page (Furlong) 115

EIGHTH RACE — Claiming, $3,525 for three-year-olds, one and one-sixteenth miles:
Nicola Captain (Miller) 110
Royal Grenadier (Austin) 116
Y B Wise (Walker) 111
Secret Sovereign (Loseth) 115
Solar Drive (Carter) 119
Rusty Rouser (Cuthbertson) 117
Contreaus Prince (Maese) 117
Uncle (Skinner) 113

NINTH RACE—The B.C. Oaks, $17,000-added, for three-year-olds, one and one-eighth miles:
a-She's a Prize (Loseth) 119
Be Like Judy (no rider) 110
a-Go Peg Go (Loseth) 113
Tiliano (Phelan) 121
Spooky Lodge (Rich) 112
Lanny's Sister (Maese) 111
Silky Steel (Skinner) 114
Round Magic (Cuthbertson) 116
Mottel Moon (Carter) 112
Craigdina (Walker) 112
Natural Life (Phillips) 113
April Wine (Krasner) 118
Also eligible:
Bagdad Heir (no rider) 110
a — A. May entry.

TENTH RACE—Claiming, $1,950 for three-year-olds, one and one-sixteenth miles:
Dandy Fellow (Miller) 117
Tipperary County (no rider) 118
Johnny Bud (J. Arnold) 122
Blue Tribute (no rider) 119
Railway Charley (Sanchez) 119
Rishalee (Cuthbertson) 119
No Detail (Barroby) 122
Alder Lea (Milne) 116
Nanette Marie (Austin) 119
Mr. Bright Boy (Loseth) 114
Also eligible:
Successful Road (Cuthbertson) 117

Selections

1. Tramps 'N Thieves, J. C. Run, Kelvirg.
2. Friendly Neighbour, Margaret Ripple, Boundary Lady.
3. Darshans Reward, Prime Bit, Chief Fella.
4. Charlie George, Count The Spots, McLeod Breeze.
5. Apache Boy, Pallascheck, Moon Golfer.
6. Oak Alley, Cabinet Minister, Crystal Comet.
7. Better Peace, Tear And A Smile, Dr. Hess.
8. Royal Grenadier, Y. B. Wise, Nicola Captain.
9. April Wine, Silky Steel, Tiliano.
10. Rishalee, Railway Charley, Dandy Fellow.

Packer to Lions

PONTIAC, Mich. (AP) — Detroit Lions have acquired wide-receiver Jon Staggers on waivers from Green Bay Packers in a National Football League transaction. To make room for him, the Lions placed kicker Alan Pringle on waivers.

272 GORGE RD. WEST—GORGE SHOPPING CENTRE

FAIRWAY DISCOUNT HOUSE

2ND WEEK OF OUR
GRAND BIRTHDAY SALE
We reserve the right to limit quantities

Hours: 7 Days A Week
Weekdays: 9-9
Sundays: 10-7

Prices Effective
Wed., Thurs., Fri., Sat.
Sept. 24, 25, 26, 27

FRESH HEAVY MEATY LAMB
★ SALE ★
WHILE STOCK LASTS

LAMB SHOULDER CHOPS 79¢ lb.
LAMB LOIN OR RIB CHOPS 1.39 lb.
BUTT HALF LAMB LEGS 1.09 LB.
LAMB STEW 59¢ lb.
SHANK PORTION LAMB LEGS 1.29 lb.
WIENERS Burn's Vacuum Packed Reg. or All Beef 1-lb. Pkg 59¢
Grade 'A' Cross-Rib ROAST 1.29 lb.
Beef KIDNEYS Govt. Inspected 39¢ lb.
Young Frozen DUCKS Grade c 89¢ lb.
Nabob New Pack STRAWBERRY JAM 48-oz. large tin 1.99
Arctic Power — Limit one DETERGENT 6½-lb. bonus pack 1.99
Delta Long Grain RICE 4-lbs. 1.69
Bye The Sea — FLAKED TUNA 6-oz. tin 55¢
Aylmer Brand — 48-oz. tin TOMATO JUICE 49¢
Robin Hood — 18-oz. Pkg. CAKE MIX 69¢
Jello — 3-oz. Pkg. JELLY POWDER 4 for 1.00
Allsweet — 2-lb. tub CREAMED HONEY 1.35

Long Grain Extra Fancy RICE 50 lb. sack 13.49
Cutcher Brand SHRIMPS 4¼-oz. tin 69¢
Delmonte Sweet PEAS 3 14-oz. tins 1.00
DELMONTE Cut or Seasoned Green BEANS 3 14-oz. tins 89¢
M.J.B. All Purpose COFFEE lb. tin 1.29
Pacific Alpha CANNED MILK 5 tall tins 1.49
With $10 order or over. Limit 5 tins
Aylmer Brand 10-oz. tin TOMATO OR VEGETABLE SOUP 6 for 1.00
Weston's Soda CRACKERS 1-lb. Pkg. 59¢
Rhodes Frozen BREAD DOUGH 5 loaves 1.19
Dad's Assted. COOKIES 1-lb. pkg. 89¢
Golden Delicious Mcintosh Red Delicious APPLES 5 lbs. 1.00
Golden Ripe BANANAS 5 lbs. 89¢
Fresh Head LETTUCE Each 19¢
Cooking ONIONS 4 lbs. 49¢

We double check our prices for you

Eaton's Family Drug Sale Continues 'til September 27

Stock up and save on Kleenex tissues, 200's. 54¢
Favourite white Kleenex tissues, a hundred and one uses in every home.

Dristan tablets help relieve cold misery 1.09
Save now on this well-known antihistamine product that offers relief. Bottle of 24.

Halibut liver oil caps to fight colds 1.69
Excellent source of vitamins A and D for the entire family. Bottle of 250.

Multiple vitamins with iron, now only 1.69
One a day helps keep you fit throughout the winter. Bottle of 100.

Multiple vitamin tablets on sale 1.59
Contains A, C, and D plus thiamine, niacinamide and riboflavin. Bottle of 100.

Get Vitamor multiple vitamin tablets, 100's 2.29
A multiple vitamin tablet containing A, B, C, and D with minerals.

Cod liver oil caps. winter protection 2.79
Helps supply vitamins A and D for protection against coughs, colds. Box of 200.

Decongestant caps relieve symptoms 79¢
Help for symptoms of flu and hay fever thanks to this anti-histaminic cap. Box of 10.

Isoproply alcohol is great for massages 69¢
Multi-purpose rubbing alcohol helps massage away aches and pains. 16 oz. bottle.

A.S.A. tablets in 5 grain strength. 1.19
Bottle of 500 tablets containing acetylsalicylic acid for relief of common aches.

Milk of Magnesia tabs for upset stomachs 1.69
Tablets help to relieve the discomforts of upset stomach. Bottle of 500.

Ascorbic acid tablets in 100 mgs. strength 1.19
Bottle of 250. Important source of Vitamin C. Bottle of 500, 2.09

Trac II blades in new large size container 1.59
9 blade package of blades that give smoother, easier, more comfortable shaves.

Saccharin tablets on sale in 2 strengths 1.13
bottle of 100 ¼ grain strength. Bottle of 1000 ½ grain strength, 1.69.

Protect your clothes with moth crystals at 1.69
2 lb. bag to ward against moth damage in stored away woolens.

Savings now on 40 oz. bottle of mineral oil 1.79
Heavy grade mineral oil helps to prevent irregularity. Shop Eaton's now to save.

Anti-perspirant spray in generous 9 oz. can 1.09
Helps check perspiration and keep you dry for hours. At Eaton savings.

Special now on cold cream at Eaton's 1.39
A 14-oz. jar of smooth, lightly perfumed cream for removing grime, make up.

Holding hair spray is light yet firm 1.19
Help keep hair neat all day with light but firm holding power. 15 oz. can.

Eaton medicated cream is non-greasy, on sale 1.59
A non-greasy, medicated formula to help reduce blemishes. 20 oz. jar.

Get Eaton's protective care lotions for only 1.09
A fresh, lemon scented lotion to help keep hands soft and smooth. 16 oz. bottle.

Family sized Eaton's roll-on deodorant, now 1.09
Large 4 oz. roll-on container helps keep you dry and odor free.

Use Lysol spray for a clean smelling home 1.44
A clean scented deodorizer that disinfects, too. In large 14 oz. spray can.

Iron and liver caps at special savings 1.99
Bottle of 100 caps to help provide important iron and vitamin B complex.

Assure fresh breath use Eaton's mouthwash 1.19
20 oz. bottle of mouthwash to help keep mouth and breath fresh, clean.

Dristan Mist nasal spray helps to clear sinuses 1.09
Great for winter as it relieves sinus and stuffy nose symptoms. 15 cc.

Get Viceroy hot water bottle, winter warmth 3.29
It makes a cozy companion for chilly winter nights, is specially priced now.

Colgate dental cream helps prevent cavities 1.03
Protection from decay for your whole family. 100 ml. tube with bonus pen.

Powerful Mitchum spray deodorant priced low 2.59
Handles problem perspiration and helps keep you dry all day. 5 oz. can.

Eaton's custom heating pad in flowered design 6.59
Features triple heat switch and removable flannelette cover. Save now.

Use Jergens Direct Aid lotion for soothing, only 99¢
Wherever skin needs soothing, Jergens rich, fragrant lotion does it. 10.5 oz. bottle.

Vitamin senior caps for plus forty group
Bottle of 100, 3.79
All important vitamins and minerals plus other factors. Bottle of 250, 6.99

Johnson and Johnson Carefree tampons, now 2.09
Save on a box of 40 tampons in your choice of regular or super size.

Choice of Every Night shampoo or rinse, each 1.09
Choose shampoo in strawberry, lemon or Herbal or rinse with extra body.

Sundries, Dept. 212, main floor

BUYLINE 388-4373 Store Information 382-7141
Store Hours Daily: 9:30 a.m. to 5:30 p.m. Thursday and Friday 9:30 a.m. to 9:00 p.m.

TERRY SPENCE
The News - Move by Move
C-FAX 1070

The Daily Colonist.
(ESTABLISHED 1858)

7-DAY MONEY-BACK GUARANTEE
on USED CARS AND TRUCKS at
PETER POLLEN FORD

— Colonist photo by Alex Barta

All aboard on a board

When you're young, fun is where you find it, and Ross Podgorenko, 7, of 722 Pine Street, is very good at finding it. Here he uses a skate board to zip down Walker Street in Victoria West.

OWNER STEAMED UP

Valuable model of tug missing

By GRANIA LITWIN
Colonist Reporter

A model tugboat valued at more than $3,000 has been missing from its case at Princess Mary Restaurant since Sept. 10.

"At first we thought, or hoped, it was just a practical joke and that it would be returned," restaurant owner Don Elworthy said Tuesday.

But there is now a $100 reward being offered for the three-foot-long scale model of the tugboat Island Sovereign, which is described as having a black hull, red decks and white superstructure.

The ingenuity of whoever took the model is matched by the fascinating history of the original vessel.

Originally a U.S. army tug built during the Second World War, the vessel was abandoned in Seymour Narrows where it filled with water and washed up on a beach.

Harold Elworthy, father of the current restaurant owner, rescued the beached vessel, restored it and put it into service in local waters.

Today it plies the British Columbia coast as a member of the Seaspan International fleet, and is now named Seaspan Sovereign.

About 20 years ago, according to Elworthy, his father decided to make a replica of the 120-foot vessel, and the job was entrusted to a tradesman who worked on the project in his spare time for more than two years. His fee was $1,000.

Since then the replica has been mounted in a large glass case, on view in the upper floor of the Princess Mary.

Until Sept. 10, that is. On that night, sometime between 6 and 10 p.m., the boat disappeared and has not been seen since.

The circumstances resemble an Agatha Christie mystery, according to the owner. The large glass case was left behind, reassembled after the model was removed.

"I know now we should have bolted it down," said Elworthy, who added that the model was a collectors' item never to be replaced.

The model was built from original drawings which were scaled down, and every wooden plank was detailed and exact.

As for the reward: "We would love to hear from someone."

Last chance for sportplex on Peninsula?

It may well be the last chance Saanich Peninsula residents will get in years to build a recreation centre.

"If it isn't approved this time, the idea will probably just die for the foreseeable future."

Those were the words Tuesday of one of the Peninsula politicians whose election platform this November will include a strong push for passage Nov. 15 of a referendum to allow Central Saanich, Sidney and North Saanich to build a 70,000-square-foot sportplex.

An informal poll of Peninsula politicians showed he was not alone in his feeling that the referendum should be passed, or in his belief that its failure would dim the prospects for a recreation centre for at least the next 10 years.

Voters in Sidney turned down similar proposals in 1970, 1972 and 1973. A majority of voters approved the $1.5 million 1973 referendum, but the measure fell about 20 votes short of the 60 per cent approval required before recent amendments to the Municipal Act lowered the requirement to a simple majority.

But there is something different enough about this latest proposal, that watchers of the Peninsula political scene predict easy passage.

For the first time ever, all three municipalities are co-operating on this project, with each council asking its voters for only an agreed-in-advance share of the total cost.

Sidney's last recreation centre referendum, as an example of what came before, asked the town's voters to shoulder the entire financial burden of construction.

Referendum backers said they were sure North Saanich and Central Saanich would ultimately kick in to help share the costs, of maintenance if not of construction, but the voters were apparently not so sure.

Letters to the editor of Sidney's weekly newspaper complained that the town's taxpayers were being asked to finance a facility for all Peninsula residents.

Why, the question came again and again, should Sidney build something for everyone else?

Almost before the dust of the election had settled, representatives from Sidney, Central Saanich and North Saanich had got together to form the tri-municipal recreation commission. Its organizers were quick to tell anyone who would listen that it was to co-ordinate recreation in general. ("There is nothing in the bylaw (setting up the commission) which indicates a recreation complex will be built," Sidney Mayor Stanley Dear said in July, 1974.)

But it didn't take the commission long to decide a recreation complex was still a pretty good idea, especially if its cost was shared by everybody.

Today, with a little less than two months until election day 1975, things are forging ahead.

A site — 17 acres on East Saanich Road, between Dean Park Estates and the government experimental farm — has been agreed upon.

A swimming pool, ice rink, activity rooms and tennis courts are being penciled onto plans being tentatively drafted by the Vancouver-based consultants — ARENA, for Amalgamated Recreation Engineers and Network Associates — hired to design the centre.

Surveys have been conducted, public views are being sought, funding possibilities are being explored, public meetings are being scheduled, bylaws are being written.

Time is getting short, but those involved with the planning are confident all deadlines will be met to get the measure before the voters Nov. 15.

House buyer stuck

Mrs. Araceli De Ochoa bought a house at 4154 Holland in Saanich, only to find that she and her family could not live in it because the property had no sewage disposal permit.

Mrs. De Ochoa told Saanich public works committee Tuesday night that she had spent all her money on the property and she and her family had to live in a motel.

Asked if she had bought the house through a realtor, she replied that she had bought it directly from a private party.

She said she learned from neighbors after she bought it that the house had not been occupied for seven years.

A letter from Saanich's development engineer, J. R. Walker, was read to committee. It stated that sewage disposal permits had been denied to various owners of the property by Greater Victoria health authorities six times in just over four years, the last rejection having taken place last November.

Asked if the seller had indicated this situation to her, Mrs. De Ochoa replied, "No."

Municipal engineer C. T. Warren gave the reasons for rejection: insufficient depth of permeable soil, water well closer than 100 feet to disposal field, high water table and too small a lot.

Bunn decides to run again

Trustee Peter Bunn has decided to run again in November for a seat on the Greater Victoria school board. His term and those of Daphne Temple and Dr. Harold Knight will be completed at that time, and Philip Perry has announced his decision not to seek re-election to the nine-member board. Mrs. Temple and Knight have not yet made up their minds.

Third plan afloat on Sidney marina

By STEPHEN BREWER
Colonist Reporter

A proposal to develop a 500-berth, $1-million-plus marina at the foot of Sidney's Beacon Avenue is expected to come before council sometime next month — for the third year in a row.

A source close to council told the Colonist Tuesday the proposal, rejected by council in June, 1974, and July, 1973, would probably again be advanced by George Stricker, of Island View Marina Ltd.

Stricker could not be reached for comment on the report.

The proposal likely to come before council is essentially the same as those earlier rejected, the source said, although some minor modifications have been made.

Stricker's 1974 proposal called for the construction of a marina facility which would have run from the government wharf at the foot of Beacon Avenue, to Henry Avenue, about three-quarters of a mile north.

Council rejected that proposition after a stormy two-hour public meeting, at which nearby residents — banded together and armed with the oratory of lawyer Louis Lindholm — claimed the proposed development would "destroy wildlife, ruin a neighboring beach and cause pollution."

But the rejection was close: the proposal was turned down in a 3 to 2 vote.

A year earlier, a similar proposal was turned down by the provincial government, which refused to grant necessary water leases to the developers because of objections by the same neighboring land owners.

The provincial lands department said then it would not grant the necessary leases if so much as one nearby owner objected.

The proposed marina, which apparently would be developed in several phases if approved, would ultimately include a restaurant, parking lot and other facilities, possibly including a marine gasoline float.

The council source said the marina, if developed, would be primarily designed for year-round moorage and that boathouses would be prohibited.

Chris has to put his trust in partner Susan

Blindfolding key to trust

By KING LEE
Colonist Reporter

"Trust" was the key word Tuesday for 44 students in Dr. Margaret McHugh's group processes class at University of Victoria.

The course, offered in the education curriculum deals in such subjects as group dynamics, and the "trust" experiment was held was an exercise in human inter-relationships.

The experiment involved students going outside the classroom, in teams of two, one blindfolded and the other providing the eyes for both people. The individuals reversed roles during the day.

One team was 24-year-old Chris Balmer, a fourth-year student specializing in child care, and 27-year-old Susan Koval of Chicago, working towards her masters degree in counselling.

Both had done a similar experiment before, Balmer last year in a course titled Helping Relationships, and Miss Koval last year in a creative dramatics class.

Miss Koval, who graduated from North Illinois University, also had the exercise performed in a class she taught.

Balmer was the blindfolded partner when Colonist photographer Alex Barta came along and asked if he could take pictures. Balmer said he was fascinated by the experience of having his picture taken when he didn't have any idea of when, and became involved in an interesting discussion with his partner on how he perceived Barta's camera.

Miss Koval stressed that nothing in the experiment could have a "planned" result.

"I noticed that even though I really did trust Chris it took time for that trust to develop," she stated.

She also found herself "testing" her partner.

On one occasion she was told by Balmer to stop for traffic. She ventured forward and found out what she wanted to know—that she could "trust" her partner to reach out and grab her before she got into trouble.

The day wasn't without its light moment for Balmer and Miss Koval.

Miss Koval decided to walk the blindfolded Balmer into a sprinkler. But Balmer recognized the sound and grabbed his partner, throwing her in front so that she also got wet.

Everyone participating in the experiment will return to the classroom today to discuss their experiences and what they learned about trust.

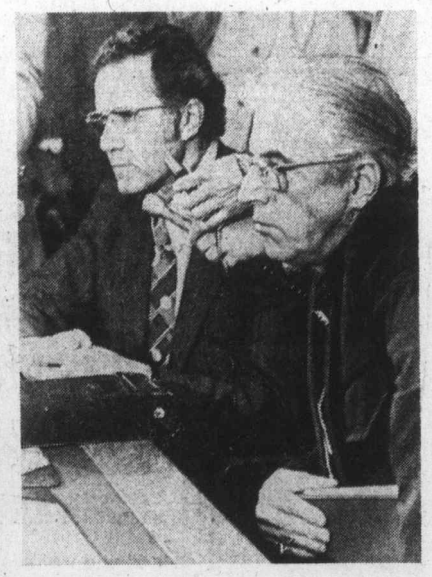

— Colonist photos by Ian McKain

The woods men

Efforts to keep talks going between pulp union officials and Forest Industrial Relations negotiators failed here Tuesday as union delegates left for home. However, IWA officials and company spokesmen remained behind to negotiate. Key figures in talks are shown above. At top left is Labor Minister Bill King. Stan Shewaga, of Nanaimo, a key figure in the Pulp and Paper Workers of Canada is at left. Above are the presidents of the two pulp unions, Art Gruntman of the Canadian Pulp Union, and Reg Ginn of the PPWC.

Mounties partial to selves and us

An RCMP survey, conceived by Dr. Dan Koenig of the University of Victoria in the fall of 1973, says that the federal police force thinks favorably of itself and the public generally.

Koenig, an assistant professor of sociology at UVic, based his 299-page survey on a sample drawn from one-third of the 780 policemen below commissioned ranks in "E" Division, which covers British Columbia.

Titled RCMP Views of Themselves, Their Jobs and the Public, the report, which was made public Tuesday, took Koenig approximately two years to complete, between 700 and 800 hours in analysis and about 500 hours in actual writing, which took 12 weeks. About 90 per cent of the officers polled responded to the questionaire.

Other basic points brought out by the survey include:

- Four out of five officers believe that most people are basically honest.
- Two out of three feel that their local area of responsibility is "safe."
- Two out of three think laws are not too complicated.

Koenig went on to say that "a fairly widespread police belief that even 'good' people may be tempted by larcenous opportunities, coupled with the widespread RCMP perception that police treatment of suspects is generally 'about right' (and on occasion 'too lenient'), may be responsible for the overwhelming majorities of RCMP who believed that the police should have the right to extensively question suspects, to stop people and ask for identification, or to stop people and question them about their general activities."

He also went on to point out, through statistics, that "overwhelming majorities of the members reported high degrees of satisfaction with their lives, and aspects of their lives, as well as with their jobs and with their general duty assignments. Nevertheless, almost one out of five said that they would not again enter police work if they had the decision to make over and almost three out of 10 respondents had looked outside of police work for another job, but usually not very hard, since they had become a member of the RCMP."

On the subject of morale, the survey concluded that most members appeared relatively uninhibited in communicating suggestions and dissatisfactions to their supervisory officers and that most believed that their superiors went along with suggestions at least occasionally.

Koenig's report noted that judicical practices, followed by public disrespect, were most frequently checked as important sources of dissatisfaction. Opportunities for advancement and paramilitary organization were also mentioned relatively frequently.

Observatory granted glare tests

Street lighting tests to cut down the glare of illumination near the Dominion Astrophysical Observatory were endorsed Tuesday night by Saanich public works committee.

The street light test section will be set up on Royal Oak Drive.

David Crampton of the observatory made a formal request that Saanich use high-pressure sodium vapor lamps or yellow filters on mercury vapor lamps in the area of the observatory because illumination from the city is increasingly affecting observing conditions.

Three types of lighting will be tested: high pressure sodium vapor post-top lamps mounted on 25-foot steel poles, high-pressure sodium vapor post-top lamps mounted on 18-foot steel poles, and mercury vapor post-top lamps mounted on 18-foot steel poles.

Features of high-pressure sodium vapor lamps will be compared with those of standard mercury lamps. Glare experienced by motorists and the illumination distribution pattern will also be observed.

Brains behind crimes

LONDON (CP) — Bright children whose talents go unrecognized sometimes become the expert brains behind the nation's most baffling crimes, says Henry Collis, director of the National Association for Gifted Children.

One of the reasons they are not spotted is the resistance of working-class families to having a "gifted" child. The child wastes potential by clowning in class to pass as average or below.

FORUM ON CURRENT ISSUES
(Sponsored by Unitarian Church)

Can We Control the Spiralling Cost of Living?

Viewpoints presented by labor, business and government with comments by an economist.

THURS., SEPT. 25, 8:00 p.m.
SERVETUS HALL, 106 SUPERIOR ST.
No Admission Charge

— Colonist photo by Alex Barta

Rest and recreation

Victoria became rest and recreation port for U.S. Navy over past week when nuclear sub Pintado was in port. Coming up from Bremerton, Wash., to visit engineering officer Kurt Juroff was wife Sherry and baby daughter Shannon who was caught napping in lobby of Empress Hotel. Family moved recently from San Diego to Bremerton where Pintado will shortly wind up for year-long refit.

Drive something different on Oct. 2.

General Motors announces a new car that...

- is international in design and heritage, incorporating engineering concepts proved around the world.
- is rated at 48.0 mpg highway, 33.6 mpg city.*
- is basically a metric car. That's the system that is on its way to becoming the standard Canadian measurement.
- has a wheelbase about the same as a VW Rabbit's.
- has more head room than a Toyota Corolla, more leg room than a Datsun B-210.
- is sold and serviced by the more than 7,000 General Motors dealers in North America.

They welcome your questions.
They welcome your test drive.

At Your General Motors Dealers.

GM Canada

* That's based on U.S. EPA test results with standard engine, transmission and axle ratio. Remember, these mileage figures are estimates. The actual mileage you get will vary depending on the type of driving you do, your driving habits, your car's condition and optional equipment.

Lovely, craftmade tweed & knitwear fashions

Direct from Heather Valley Scotland

Tailored individually for you

Shop direct from the Heather Valley brochure - it's like shopping in fashionable Edinburgh. Elegant; classic designs that never date! Rich, warm, pure new wool tweed and knit-wear in gorgeous Highland hues!
All beautifully made for you, and you alone - as only Scottish craftfolk know how.
See the skirts, pinafore dresses, trouser suits, twinsets... See the loving care that's lavished on pretty fashion details. Quality is incomparable - prices are a surprise too!

FREE COLOR BROCHURE
RSVP to Heather Valley of Scotland. Just send the coupon, Airmail, and within days you'll be shopping in Scotland; Heather Valley Woollens Ltd., Dept Brunstane Road, Portobello, Edinburgh EH15 2QL. Scotland.

Name _____
Address _____
APT _____ CITY _____
ZONE _____ PROV _____
VC

Heather Valley from Scotland

Bulletin board

A reunion dinner is planned for all St. Boniface Hospital graduates from Winnipeg, Man., to be held at the Sheraton Plaza 500, Vancouver, at 6 p.m. Nov. 1. For information call Vancouver 731-5478 or write to Miss C. Gannon, 107-1305 West 13th Ave., Vancouver.

□

ROSICRUCIANS

The Victoria branch of the Rosicrucian Order will meet at 7 p.m. today in the Orange Hall, 1620 Fernwood.

□

WOMEN'S CLUB

The Women's Canadian Club will meet at 2 p.m. Thursday in Newcombe Auditorium, Provincial Museum. Principal of Okanagan College, Ronald Jeffels, will speak on education 1975: The Silhouette and Profile.

□

PLANT SALE

View Royal Garden Club will hold a plant sale and meeting at 7:45 p.m. Thursday in All Saints Church Hall, Stewart Ave. Guest speaker will be A. R. Willis, author of Pacific Gardener.

□

FASHION SHOW

The Victoria Symphony Society will hold a fashion show of Miss Frith Millinery and Fashions at 2:30 and 8 p.m. Thursday. Admission is $2 and there will be door prizes.

□

HISTORICAL ASSOCIATION

The British Columbia Historical Association will meet at 8:15 p.m. Thursday in Newcombe Auditorium, Provincial Museum. Guest speaker Irene Baird will talk on "Writing Waste Heritage: A Novel of the Depression." Guests welcome.

□

COST OF LIVING

Controlling the spiralling cost of living is the subject to be discussed at 8 p.m. Thursday in the Unitarian Church's forum on current issues. The meeting will be held in Servetus hall, 106 Superior.

□

WORKSHOP

A self-help workshop for parents will be held every Thursday evening from now until Nov. 13 at 8 p.m. in Garden City United Church, 4054 Carey. Psychologist Dr. Larry Dettweiler will discuss the mental, physical and emotional growth of children, communication, how to handle children at home and other aspects of parenthood.

□

ZONTA

The Victoria Zonta Club will meet at 6 p.m. Thursday for a general meeting in the Strathcona Hotel.

□

MEXICAN FIESTA

The Latin-American Cultural Association of Victoria will present a Mexican folklore fiesta commemorating Independence Day to be celebrated at Leonardo Da Vinci Hall, 195 Bay, at 8 p.m. Saturday. The evening will include dinner, floor show and dance orchestra. Members $8 and non-members $12 per couple, tickets at the door.

□

FOLK DANCERS

Saanich International Folk Dancers will hold beginners classes every Wednesday at 8:30 p.m. in Gordon Head hall, Tyndall and San Pedro. Classes for intermediates will be held at 8 p.m. Friday in Fairburn School, Gordon Head. For information call 479-2885.

erma bombeck

"Well," I said to my husband as he crawled into bed, "I hope you're satisfied. Your son is gone."

"You act like it was my idea," he said.

"Don't tell me you didn't encourage him to leave."

"All I said was he is old enough to develop some kind of independence."

"If anything happens to him, let it be on your conscience."

"What kind of a crack is that? You fent along with it."

"Only because I didn't want him to remember us screaming and shouting at one another. If he just had someone with him . . ."

Stop worrying. If everything weren't going well, we'd hear."

"The dog misses him already," I said. "He's in the utility room whining."

"Of for crying out loud."

"I went by his room tonight. It was so . . . so picked up. I never knew he had a double bed before."

"Go to sleep and stop torturing yourself."

"Did you hear something?" I asked bolting upright.

"What did it sound like?" he asked.

"I don't know."

"What do you mean you 'don't know.' Everything has to sound like something for pete's sake."

"If I hear it again, I'll tell you."

"If you don't know what it is, then how will you know when you hear it again?"

"Are you trying to pick a fight with me, because if your conscience is bothering you, take it out on someone else. Admit it! You're worried, aren't you?"

"No."

"You're worried that you sent your son out into a world crawling with murderers, perverts, sex fiends and robbers who would tap you on the head with a tire iron for 35 cents."

"Will you go to sleep?"

"Did you leave the front door open?"

"No."

"I'm going down and open it. Just in case he should come home in the middle of the night. You know how he never carries his keys."

"That tears it," said my husband throwing bck the covers and sticking his head out of the bedroom window. "Hey Buddy!" he yelled in the darkness. "Everything okay out there?"

A sleepy head poked through the tent flap. "Aw c'mon Dad, you promised you'd let me camp all by myself."

ann landers

Dear Ann Landers: Almost all the letters about bisexuality you have printed have dealt with males who went both ways. In my case it's my wife who is bisexual.

I learned of my wife's affair after we had been married a short time. She had known this woman for a few years but decided to marry me, have a family, and try to forget about her.

Sixteen years have passed. We have three perfectly beautiful children who seem well adjusted and happy. My wife and I have a nice, peaceful relationship — no problems so long as I don't show any signs of jealousy or animosity toward her woman friend.

We went for counselling (at my insistence) and to my great surprise the counsellor said, "Your marriage is in better shape than most." The outcome was that my wife considers herself completely liberated, and feels she has the best of both possible worlds.

The other woman is cultivated, attractive, and nobody suspects a thing. I am reluctant to let 6 years of marriage go down the drain because of what it might do to our children — particularly if the facts come out. Yet is is extremely difficult to remain married to a woman who has what I consider a serious problem. What can you suggest?—**Square In Madison.**

Dear S.: More counselling. For you. A man who could stay married to a bisexual woman for 16 years is not my average run-of-the-mill reader. There are several aspects of your personality that are beyond my ken. I strongly suggest further exploration.

Dear Ann Landers: We are good Catholics, have been married 38 years and have a nice big family. My husband took up with a woman named Clara about eight months ago. I don't understand what she sees in him. He is not good looking, has a below-average personality and is 60 years of age. If I were a woman 39 years old I wouldn't look at the old elk a second time, let alone get involved with him.

I need to know if I should talk to my priest about this or would it be better to talk to my eldest son? (My husband has a lot of respect for this boy.) On the other hand maybe I ought to talk to Clara. Please give me your very best advice. I am — **Frazzled From Counting Beads.**

Dear Fraz: Talk to the old elk first. It seems logical since he's the person with whom you are having the difficulty.

Step Two: Talk to your priest. Religion is obviously important to you both. Perhaps your clergyman can pound some sense between Lover Boy's antlers.

Dear Ann Landers: When my brothers and I were kids we used to play a lot of cards together. We just added up points no money was involved and it was a lot of fun. I used to win about half the time.

When I got to be about 13, Dad taught us how to play for money. I began to lose more often than I won and it really made me mad. By the time I was 16, I detested card playing so much I gave it up altogether.

Now my dad and brothers are on my back to get back into the game. I really hate cards but they are calling me a lousy sport and it bugs me. What's your advice?—**No Gambling Blood.**

Dear N.G.B.: Leave those 52 tickets to people who enjoy them. Nowhere does it say you have to be a card player to lead a better life.

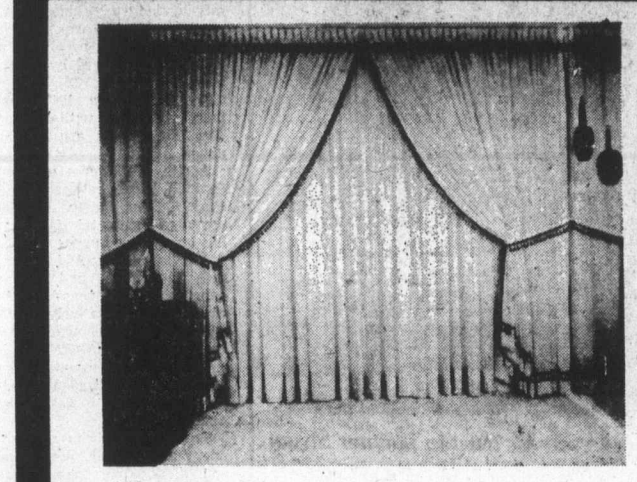

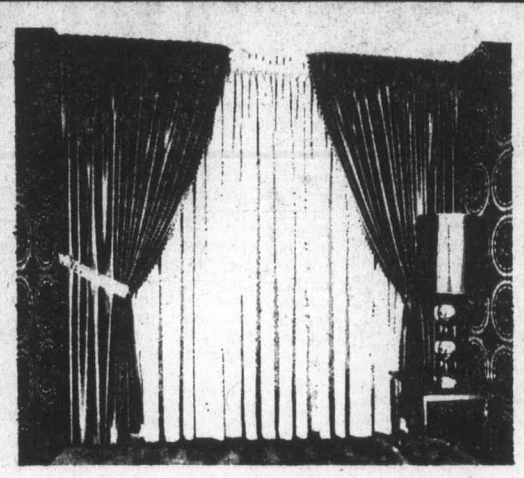

Who makes the best custom drapes?

You will never know unless you compare!

At National Drapery, dollar for dollar, service for service, you cannot beat our prices on a year round basis! That is why in 1974 we sold $9,000,000 worth of custom draperies to approximately 55,000 people in Canada. We must be doing things right. Try us, you'll see!

Beautiful soft full draperies, Canada's top quality, for much less than you might expect and 14 days from the date we receive your order, your drapes will be made and delivered. Canada's largest manufacturer of truly custom drapes.

National Drapery
A Division of Reed Ltd.

4664 Lougheed Hwy., Burnaby
(Opposite Brentwood Mall)

Included in Our Price:
- Shop at Home Service
- Measuring in Your Home
- Delivery and Installation

Shop at Home Service
Victoria Shop at Home Number:
MR. LEN THORPE
385-3491

FASHION is a scarf to tie around your head, to drape on your shoulder, to tuck in a neckline!

Miss Frith FASHIONS

1619 Douglas

Victoria Fabric Shop LTD

CORDUROY

we have fallen in love with it, and have 90 bolts to prove it!

Every color under the sun in pinwale, medium wale, and printed corduroy.

45" wide pinwale ..... 3.98 yard
36" wide medium wale ..... 2.98 yard
36" printed corduroy ..... 3.98 yard

SOMETHING NEW AND DIFFERENT IN OUR DRAPERY DEPARTMENT

Multicolored striped Hopsacking 45" wide ..... 3.98 yard
Oriental Bamboo Prints on a linen-look background 45" wide ..... 5.98 yard

Open Daily Monday to Saturday 9:00 to 5:30

1218 BROAD STREET PHONE 382-8541
(Between Yates and View)

Even ex-teacher gets her hands dirty

Personal-touch business

By DON GAIN
Colonist Reporter

You could call it a business with a personl touch — relaxed, even cosy and very much a family affair.

If you dropped in at Victoria West Motor Works at 602 Esquimalt Road you'd find partners Jeff Burns and Dave Peters working away repairing and rebuilding engines.

Jeff's wife, Barbara, will be in there with the others, working on a valve job or some other repair.

The Burns' three-year-old son, Sean, sometimes called the supervisor, will probably be there, too, doing some supervising or catching up on his sleep.

Keith Allison will probably drop in. He has sublet part of the building and rebuilds, refinishes and tunes pianos.

Another part of the building is leased by Springfield Landscapers.

Barbara Burns sees nothing unusual about a former English teacher getting her hands dirty working on motors.

"I wasn't supposed to have any mechanical aptitude," she said, "but I picked it up fast when I got into it. Besides, there's a rewarding feeling from working with your hands."

How did the Burnses and Peters get into this business?

"We'd heard so many dire predictions about the economy," said Barbara, "that we decided to get into a business; we felt was a necessity."

They leased the old building which had long been vacant after years as a plumbing shop. "We heard it had been a stable years and years ago," Barbara said. "Part of it is built like a stable.

Jeff, who comes from Ohio, is a mechanic. Dave, whose home was in Toronto, is an electrical specialist as well as a mechanic.

Barbara is an honors English graduate of the University of Waterloo at Kitchener-Waterloo in Ontario, has taught English in high school and at her alma mater.

She learned about mechanics when she and Jeff had a machine shop in Albuquerque, N.M., for three years.

Allison, a pianist, learned his technical trade from his father and grandfather in Roland, Man.

All of the group prefer a leisured, personal type of business to the usual pressured pace of the marketplace.

"We'd rather have fewer customers and spend more time with them if necessary," said Jeff.

"If anybody wants to know what's wrong with their motor, we show them," Barbara added, "and if they want to see us take it apart, that's fine."

And Sean? He has his own tiny set of tools and works away at his toy auto when he doesn't feel like having a nap. He's found he can use rocks for jacks. It's a very relaxed place.

Peters fits exhaust system to engine

Barbara works on valve job

Burns operates drill press

Twins change on separation

NEW YORK (UPI) — Siamese twins, born two years ago in the Dominican Republic and successfully separated by American surgeons last year, now show personality traits opposite to those exhibited before the surgery, The Ladies Home Journal reported Monday.

The magazine said Clara and Altagracia Rodriguez, freed from their physical bondage in a 10-hour operation at Philadelphia's Children's Hospital last September, now can walk and stand like other children. But the two have undergone significant personality changes.

Before the children were separated, Alta, the smaller and weaker of the twins, was unable to defend herself against the more aggressive Clara; "Alta's arms bore the scars of her sister's tiny teethmarks," the magazine said.

All that is changed, The Journal said. "Now Alta is larger and more dominant — and Clara gets the shoves. Nobody knows exactly what caused the personality change."

Dr. Everett Koop, the surgeon who headed the team which performed the operation last year, visited Santa Domingo in April and was "overwhelmed" by the significant progress the children had made.

After an initial outburst of tears, Alta "who before the surgery was passive and easily cowed by Clara, warmed up to Dr. Koop and snuggled happily in his arms. Clara, however, cried whenever he came near."

The twins' parents are Farida Rodriguez, 38, and her husband Salvador, 38.

PICK UP A STEAMEX

PICK UP 50% SAVINGS

STEAMEX is the professional do-it-yourself method of carpet cleaning. It's easy . . . convenient . . . and the results are simply amazing! Best of all, cleaning your carpets the STEAMEX way costs only about half of what you'd pay to have someone else do it.

STEAMEX
386-1212

GREAT NEWS!

20% OFF on all Custom Made Drapery Fabrics.

It's the Annual Fall Sale at Simpson Drapery on Douglas, the super saving event that gives you 20% off on a fabulous selection of custom made drapery fabrics. The finest fabrics to choose from, plus superb craftsmanship that's what you can expect from Simpson Drapery on Douglas. Now you can expect to save 20% as well!
Visit the showroom, or phone for more information.

Simpson DRAPERY LTD.

2030 Douglas, Victoria Phone 382-6323
(opposite the Imperial Inn).

Simpson Drapery on Douglas is open Saturdays.

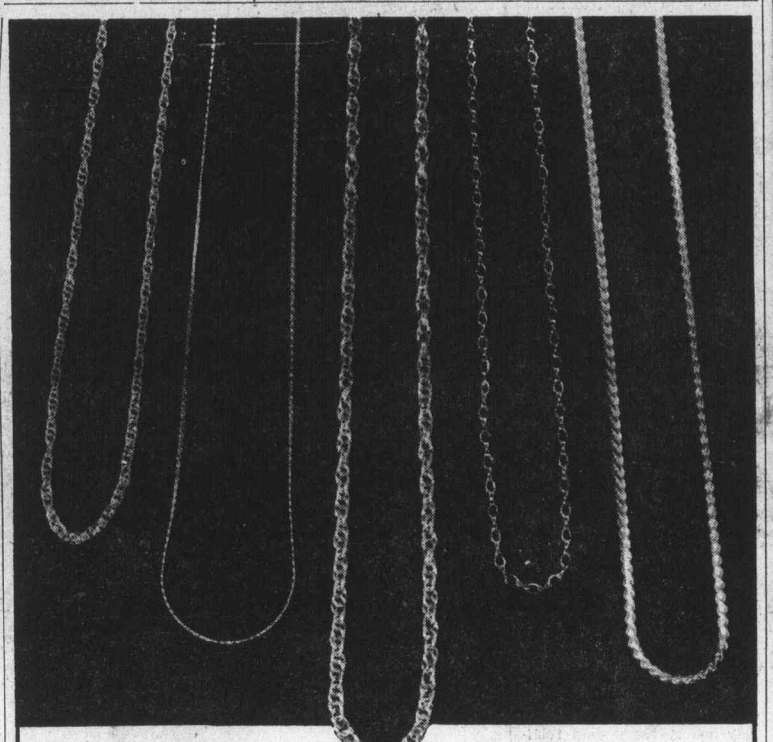

GOLD-FILLED CHAINS AT BARGAIN PRICES!

Chain lovers, wherever you are . . . men, women, boys, girls . . . here are chains galore . . . delicately fashioned and sensibly priced!
They're in 5 designs as shown, each available in 5 lengths. From left to right:

Length	Reg. Price	Sale Price
16"	4.50	3.37
18"	4.50	3.37
20"	5.25	3.94
22"	5.25	3.94
24"	5.75	4.31
16"	4.50	3.37
18"	4.50	3.37
20"	5.00	3.75
22"	5.00	3.75
24"	5.25	3.94
16"	7.50	5.62
18"	8.25	6.19
20"	8.75	6.19
22"	9.50	7.12
24"	10.25	7.69
16"	3.00	2.25
18"	3.00	2.25
20"	3.50	2.62
22"	3.50	2.62
24"	3.75	2.81
16"	11.25	8.43
18"	12.25	9.19
20"	13.50	10.12
22"	14.50	10.87
24"	15.50	11.62

Paid order will be accepted on sold out designs during this sale.

BIRKS JEWELLERS

706 Yates St.
Hillside Shopping Centre

Up-Island Residents
Phone Zenith 2126

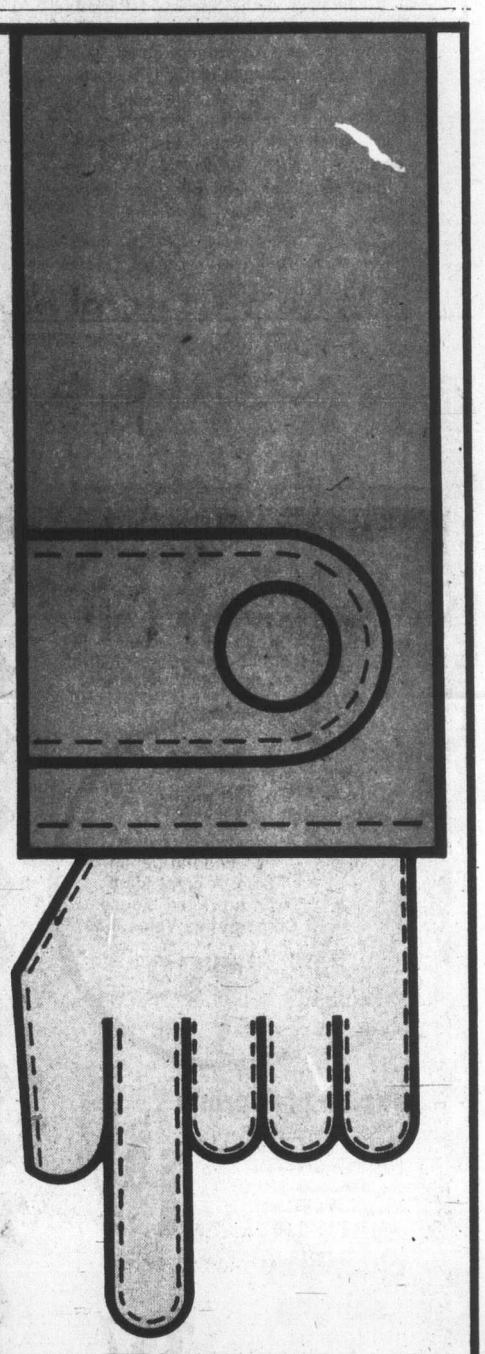

Fine Leather?

Superb cleaning.

VICTORIA SUEDE & LEATHER CLEANERS

It's all we do.
We have to be good.

468 Burnside Road East, Victoria,
Telephone 386-6706

Steering juveniles away from court

OTTAWA (CP) — Putting juveniles in reformatories to rehabilitate them was described Tuesday as a mistake of the past by Dr. J. W. Mohr, member of a committee that has designed a successor to the 67-year-old Juvenile Delinquents Act.

The proposed new law would steer all but the more serious cases way from proposed youth courts, which would be empowered to order offenders put away for up to three years. Those who did wind up in court would have adult advice throughout the process. Judges would have to write decisions and the youth would have the right to appeal.

Mohr, member of the 10-man committee that designed the draft act, also is a member of the ground-breaking Law Reform Commission of Canada.

He told a news conference that youths would not be told they were being locked up because "it's good for you." This kind of restraint would only be imposed for the good of the community. The lessons of recent years suggested that no one can be rehabilitated in jail.

Deputy Solicitor-General Roger Tasse, the committee chairman, said the proposals will be discussed with the provinces and public in coming months.

Solicitor-General Warren Allmand hoped to introduce a bill in Parliament in the spring.

Meanwhile, Ottawa would discuss a cost-sharing plan with the provinces to provide back-up for the legislative scheme, which calls for screening agencies, mandatory assessment of offenders, community follow-up services and, without saying it, proper institutions. Young teenagers occasionally turn up in penitentiary and children are sometimes held in jails because of a lack of proper institutions.

The proposed "young persons in conflict with the law" bill would apply only to offences under the Criminal Code and related federal laws, such as the Narcotics Control Act.

It would not include provincial or municipal offences. These currently come under the Juvenile Delinquents Act and Tasse said that one result of changing the law may be that the provinces will have to amend their own juvenile laws.

He said there are no reliable statistics on the number of juveniles in trouble with the law because of the variety of jurisdictions and methods of procedure.

Quebec bill under eye of Ottawa

OTTAWA (CP) — Justice Minister Otto Lang's office said Tuesday the federal government intends to intervene in a challenge to Quebec's Official Language Act if it finds anything in the act to be unconstitutional.

David Cuthbertson, Lang's executive assistant, said the intervention would come when school boards in Montreal bring their case against the language law to court.

Hundreds of children of Italian immigrants living in Montreal have been prevented by the law from going to English-language schools.

Justice department lawyers are expected to recommend intervention if it appears the language act violates federal immigration law.

Autoplan's new rates in month?

VANCOUVER (CP) — Transport Minister Robert Strachan said Tuesday it will be at least a month before motorists learn of their Autoplan insurance premium rates for next year.

The board of directors for the Insurance Corporation of B.C. met in Vancouver Monday and reviewed data related to the premium rates, he said. Another ICBC board member, Health Minister Dennis Cocke, predicted earlier this month that the rates will jump by an average of 25 per cent.

DISCOVER A GREAT EUROPEAN TRADITION AT
The Eiderdown Shop
No. 4—720 Yates St. 384-0133
YATES STREET MALL
PURE GOOSE DOWN QUILTS MADE IN VICTORIA
A LIFETIME OF COMFORT

BUTTONS & BOWS
FALL FABRIC SALE
ENDS SATURDAY!
hurry — don't miss the chance to save on lovely fall
FABRICS
BUTTONS 'N' BOWS
2867 FOUL BAY RD. 592-7924
OPEN DAILY 9:00 a.m. to 5:30 p.m.

Fine Fashions Fabulous Food
Sherwood Park Inn invites you to enjoy a special lunch time fashion show Wednesday in the Sherwood Park Inn dining room. A presentation of Girl Boutique on Government Street, you'll see a full range of today's most exciting fashions, while enjoying the full range of fine food from the Sherwood Park menu, including a daily feature luncheon special, plus Victoria's finest salad bar. Girl Boutique fashions Wednesday, at lunch.
The Sherwood Park Inn
123 Gorge Rd. East 386-1422

GOLD'S FABRICS
Fashion Fabrics for Creative People
New for fall
Great selection of first quality, fashion fabrics.

indigo denim
Heavy duty cotton 36" Wide in denim blue. A great team with a printed blouse.
Comparative Value 3.50
1.99 yd.
exciting fall prints
Perma Press Cottons and Cotton blends. Large assortment - calicos, batik looks, denim and juveniles. 45" wide.
Values to 3.00
1.88 yd.
chambray shirting
100% cotton; 45" Wide. A fashion fabric for active children.
Values to 2.99
1.47 yd.

kwilted kalico kasuals
50% polyester 50% cotton
A number one fashion story of kwilted and unkwilted matching prints. Combine these with the denim look of chambray for a total fashion look.
Quilted Value to 5.00 3.88 yd.
Plain Values to 3.00 1.88 yd.
GOLD'S
FREE PARKING AT ALL STORES
CHARGEX
• VANCOUVER 2690 Granville & 11th Ave. (2 floors)
• 11th & Arbutus
• 341 Lonsdale North Vancouver (at 3rd St.) Mon.-Wed. 9:30-6/Thurs.-Fri. 9:30-9/Sat. 9:30-6
• SURREY 10653 King George Hwy. Mon.-Fri. 9:30-9/Sat. 9:30-6
• VICTORIA 1583 Hillside Ave., Mon.-Fri. 9:30-9/Sat. 9:30-6
• PRINCE GEORGE Pine Centre Shopping Mall

DR. E. JANE WRIGHT
wishes to announce
the opening of her Family Practice at
645 FORT STREET, Suite 204, Victoria
Phone 386-2449

Mr. Nash Fashions
GREAT CLOSING OUT SALE
ALL STOCK
HALF PRICE & LESS
595-2225
Hillside SHOPPING CENTRE
Mr. NASH Fashions Ltd.

The Instant Coffee that's fighting high food costs!

NABOB
Your Best Value!
100% BRAZILIAN COFFEE!
10 OZ 283g
instant coffee
Hail the winner!
Of all leading brands, Nabob Instant is the one that most often costs less when you buy. Nabob tastes best—so it adds up to best instant coffee value.

SPECIAL

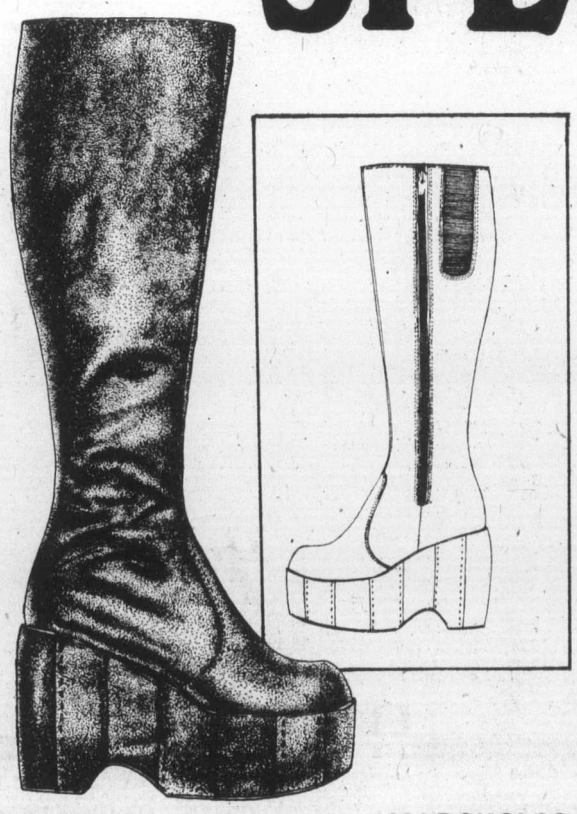

WOMEN'S BOOTS
$35.22
REG. $45.00
Step into Villager and save $9.78 on this season's newest patch wedge boot. Leather-like with polyurethane soles for added comfort. Complete size ranges in tan or black. Only while quantities last.
Villager
"Design and Word Trade Marks in Canada of the Villager Shoe Shoppes (Canada) Ltd."
1324 DOUGLAS ST. 386-9423 and THE MAYFAIR CENTRE 386-2814

Maritime Museum

Concert for stamps

Bastion Square will be filled with music just after noon today when the Canadian Forces Naden band plays a concert outside the Maritime Museum of B.C.

The concert, arranged by the museum, will mark the issue of four stamps commemorating Canadian coastal ships, two of which played major roles in the development of the Victoria area.

Beaver and Quadra were the two of local renown. Neptune and William D. Lawrence made their name on the East Coast.

The Naden band concert will begin at 12:15 p.m. and will continue until 1:30 p.m. The museum will be open to the public free of charge from 1:30 to 5 p.m.

At 1:15 p.m., in the foyer of the museum, Victoria postmaster Marvin Glover will present specially prepared stamp folders to the museum, to Hudson's Bay Company Victoria manager Bob Chorley, and to Capt. A. A. R. Dykes, skipper of the weathership CCGS Quadra.

The Beaver was the first steamship in the North Pacific. Commissioned by the Hudson's Bay Company in 1834, the 101-foot wooden paddle steamer was built at the Blackwell shipyard on the Thames.

She was a familiar sight in local waters until 1888, when she ran aground near Vancouver.

The Quadra came to B.C. in 1892 as a marine and fisheries department vessel. She was used to service aids to navigation, to patrol sealing and fishing, and in surveying.

She later became an ore carrier. In 1924 the ship was seized by the Americans for rum-running and auctioned for scrap.

Victoria's ENTERTAINMENT GUIDE

BUTCHART GARDENS. ADMITTING GATES OPEN EVERY DAY, 9 a.m.-9:00 p.m. Many pleasing features combine to add to your pleasure. Regular admission at the International Entrance covers them all: Sparkling entertainment . . . Ross Fountains in their majestic "Ballet to The Stars" . . . Romantic after-dark illumination . . . Six gardens — fabulous Sunken Garden, English Rose, stately Italian, quaint Japanese, Lake and Stage Show Gardens . . . plus the Begonia Bower, Show Greenhouse, fascinating Seed and Gift Shop. Restaurant and Coffee Bar service available.

BUTCHART GARDENS SUGGESTS: COMBINE THEM ALL INTO ONE GRAND, THRIFTY OUTING—the Gardens by daylight . . . entertainment . . . romantic night lighting and the Ross Fountains in their majestic "Ballet to the Stars". Regular admission covers them all. For added pleasure dine in the Floral Restaurant.

EVERY EVENING — BUTCHART GARDENS' ROMANTIC NIGHT LIGHTING, FEATURING THE FABULOUS SUNKEN GARDEN AND THE SPECTACULAR ROSS FOUNTAINS IN THEIR MAJESTIC "BALLET TO THE STARS." As darkness takes over, a thousand hidden lights combine with the moon and stars, the hills, trees and shrubs, lakes, lily ponds and fountains, to create a fairyland softly scented by the flowers. Unusual! Indescribable! This alone is worth coming to see.

BUTCHART GARDENS FLORAL RESTAURANT — Open every day 11 a.m. to 7:30 p.m., serving delicious lunches, afternoon teas, and delightful buffet suppers in the evening. Continuous Snack and Coffee Bar Service.

BUTCHART GARDENS. KNOWN THROUGHOUT THE WORLD FOR THEIR INCREDIBLE BEAUTY . . . EVER CHANGING, ALWAYS LOVELY! — Skillful planning, constant replanting, dedicated gardeners pooling their ideas and knowledge, keep them that way week after week, season after season. Developed from an old abandoned limestone quarry over half a century ago, they have grown to become one of the world's most unusual, written-about, talked-about, admired attractions.

Butchart Gardens Sparkling Entertainment

MONDAY-FRIDAY INCLUSIVE: "The Butchart Gardeners" 1:30-3:30 and 5:30-7:30 p.m. Also colour film at dusk.

SATURDAY-SUNDAY: "The Butchart Gardeners" 1-3 p.m. and 5:30-7:30 p.m. Also colour film at dusk.

BUTCHART GARDENS — MOST GRACIOUS WAY TO ENTERTAIN YOUR FRIENDS. PLAN NOW!

THE OLD FORGE—including "The Coal Bin," "Boiler Room," "The Blacksmith Shop," "The Birmingham Bicycle Shop" and more. Dancing 6 nights a week to the fabulous sounds of the Brothers Forbes and Friends in one of Canada's largest and most luxurious night clubs. Strathcona Hotel, 919 Douglas St. 383-7137

THE BACCHANALIA — Victoria's No. 1 Rock 'N Roll Club. 905 Esquimalt Rd. 388-6684

MAPLE LEAF HOUSE for all your truly fine B.C. handcrafted gifts and souvenirs. 620 Humboldt St. Mon.-Sat. 9:30 a.m.-5:30 p.m. Thurs.-Fri 'til 9:00 p.m.

TRANSCENDENTAL MEDITATION T.M.

MAHARISHI MAHESH YOGI

T.M.® is an effortless technique which has been scientifically verified in over 300 studies as improving health, personal happiness, and mental stability and performance.

PUBLIC LECTURES INTRODUCING T.M. Every Wed. & Fri. 8 P.M.

1270 PANDORA AVE. 383-9822

piano-role!

Marek Jablonski, prominent Canadian pianist, is coming to join Laszlo Gati and the Victoria Symphony in music of Franz Liszt.

All part of The Season - Symphony '75.

Sensational!

Season Tickets now available

Victoria Symphony

748 Johnson Street 385-6515

HUNGRY? ?
10 oz. NEW YORK or 10 oz. TOP SIRLOIN
soup and salad bar
coffee or tea
LOOKS GOOD?
looks BETTER at
5.95
Dominion HOTEL
RESERVATIONS
700 Block Yates 384-4136

GO KARTS KARTLAND
3 'til 10 Mon. to Fri.
Noon 'til 10 Sat. and Sun.
Douglas at Vanalman
• NEW KARTS
• FIG. 8 TRACK
• OVERPASS

DAILY
TANGO 7 & 9:55
HOUSEWIFE 8:20

BOTH FEATURES
WARNING: Completely concerned with sex— R. W. McDonald, B.C. Director.

ONE WEEK ONLY
DOCTOR ZHIVAGO
Julie Christie Omar Sharif
EVENINGS AT 7:30
MATURE ENTERTAINMENT
DOORS OPEN 7:00
OAK BAY 2184 OAK BAY AVE 598-2213
ADULTS $2.50 G. AGE $1.00
STUDENTS $2.00 CHILDREN $1.00

FRI., SAT., SUN. MAT. — 2:00, 3:40, 5:55
NIGHTLY — 7:10, 9:00
ODEON 1 780 YATES STREET 383-0513
Crude Sex Comedy (B.C. Dir.)

WHITE LINE FEVER
BRUTAL VIOLENCE AND COARSE LANGUAGE — B.C. DIR.
COUNTING HOUSE CINEMA 1 BROAD AT BROUGHTON 383-3434
NIGHTLY 7:05 and 9:15

THE EXORCIST
A very frightening picture, some very coarse language (B.C. Dir.)
COUNTING HOUSE CINEMA 2 BROAD AT BROUGHTON 383-3434
NIGHTLY 7:00 & 9:15

JAWS
MATURE
Warning: Some frightening and gory scenes. R.W. McDonald, B.C. Dir.
DAILY AT 1:30, 3:50, 6:30 AND 9:10
ODEON 2 780 YATES STREET 383-0513

NOT SINCE LOVE STORY...

"THE OTHER SIDE OF THE MOUNTAIN"
GENERAL
SHOWTIMES
FRI. SAT. SUN MATINEES 1:30, 3:10 AND 5:10
NIGHTLY AT 7:10 AND 9:10
HAIDA 808 YATES STREET 382-4278

OPEN FOR LUNCH
MON.-FRI. 11:30-2:00
DINING
MON.-SAT. 5:00-11:00
GEORGE'S PIANO ROOM
MON.-SAT. 5:00-1:00
with RICHARD DOLLARHIDE
Pianist and Vocalist From 7-12:30
GEORGE'S BAVARIAN DINING LOUNGE.
1020 JOHNSON or 1021 PANDORA 383-7121

International Recording Artist
JACK DEJOHNETTE'S DIRECTIONS
featuring
JOHN ABERCROMBIE
Guitar
3 NIGHTS ONLY
Mon., Sept. 22-Wed., Sept. 24
$4.50 General,
$3.50 V.J.S. Members
Concert Dance
HARPO'S CABARET
Starting Thurs., Sept. 24 to Sat., Oct. 4
"LOVECHAIN"
DOORS 9:00
385-5333
15 BASTION SQUARE

ENJOY "Y" LEISURE ARTS THIS FALL!

BABYSITTING AVAILABLE WHERE MARKED WITH ASTERISK.

ANATOMY OF A CITY Thurs. 1-3 p.m.
Instructor: **Beryl Young** Dates: Oct. 3-Nov. 20.
'Y' Members—$10 Non-Members—$15
An exciting new course incorporating "on location" visits to interesting community sites to learn more about how our beautiful city "works."

DRAWING and PAINTING Wed. 7-9 p.m.
Instructor: **Valentina Polushin** Dates: Oct. 1-Dec. 3.
'Y' Members—$10 Non-Members—$20
Individual instruction for beginners or advanced — select your own medium.

CHESS Mon. 7:30-8:30 p.m. Ladies. 8:30-9:30 p.m. Co-eds.
Instr: **Michel Bateman** Dates: Sept. 29-Dec. 8
'Y' Members—$6 Non-Members—$12
Basic theory, mates and traps will be taught by 1974 Kitimat Chess Champion

BALLROOM DANCING Mon. 8-9 p.m.
Instructor: **Elsie Holtum Staff** Dates: Sept. 29-Dec. 8.
'Y' Members $10 Non-Members—$18 Couples—$22
Learn the Fox Trot, Swing, Cha-Cha, Rhumba and other dances.

SCOTTISH COUNTRY DANCE Mon. 8-9:30 p.m.
Instr: **Edith Chapman** Dates: Sept. 29-Dec. 8
'Y' Members $10 Non-Members—$20
A beginners' session which will teach the national dances of Scotland.

BACKSTRAP WEAVING Wed. *10-11:45 a.m. OR Wed. 7:00-8:45 p.m.
Instructor: **Jean Day** Dates: Oct. 1-Dec. 3.
'Y' Members—$10 Non-Members—$20
Beginners or intermediates create fascinating items using self-made loom.

CROCHET Tues. *1:00-2:30 p.m. OR 7:30-9 p.m.
Instructor: **Myrtle Carle** Dates: Sept. 30-Dec. 9
'Y' Members—$8 Non-Members—$16
This popular craft is taught with individual attention — begin crocheting now.

EARLY CANADIAN RUG HOOKING Thurs. *1-3 p.m.
Instructor **Vi Smyth.** Dates: Oct. 2-Dec. 4.
'Y' Members—$10 Non-Members—$15
Learn to make traditional hooked rugs in the early Canadian manner. Fee includes supplies.

EAST INDIAN WEAVING. Wed. *1-2:30 p.m. OR 7-8:30 p.m.
Instructor **Sarjit Bains** Dates: Oct. 1-Dec. 3.
'Y' Members—$10 Non-Members—$20.
This unique style of East Indian weaving can lead to the creation of attractive and useful gifts.

KNITTING Thurs. *1-2:30 p.m. OR 8-9:30 p.m.
Instructor **Myrtle Carle**
'Y' Members—$8 Non-Members—$16.
Individual attention will help you create at least 1 project by course end. Dates Oct. 2-Nov. 4.

OFF LOOM WEAVING. Tues. *1-3 p.m.
Instructor: **Joan Dennis.** Dates: Sept. 30-Dec. 9
'Y' Members—$12 Non-Members—$24.
Learn 'primitive' weaving techniques using natural, rustic materials. No looms needed.

CRAFTS POTPOURRI Thurs. *10-2 p.m.
Instructor: **Joan Dennis.** Dates: Oct. 2-Dec. 4.
'Y' Members—$18 Non-Members—$30.
A workshop approach to a wide variety of crafts. Noon hour break:

TAPESTRY WEAVING. Mon. *1-2:45 p.m. OR Mon. 7-8:45 p.m.
Instructor: **Jean Day.** Dates: Sept. 29-Dec. 8.
'Y' Members—$10. Non-Members—$20.
Contemporary and traditonal tapestry weavings are created while learning basic techniques.

CREATIVE DRAMA Tues. 6-7 p.m.
Instructor: **Liisa Reinitz.** Dates: Sept. 30-Dec. 9.
'Y' Members—$10. Non-Members—$20.
Develop your awareness, concentration and imagination creatively through drama.

CONSUMER TEXTILES Thurs. 7-8 p.m.
Instructor: **Donna Yerxa.** Dates: Oct. 2-Dec. 4.
'Y' Members—$10. Non-Members—$20
Be an "aware" consumer — this course will show you how!

FIRST AID CERTIFIED COURSE Wed. 7:30-9:30 p.m.
Instructor: **Muriel Mayhew.** Dates: Oct. 1-Dec. 3.
'Y' Members—$7 Non-Members—$14.
This St. John Ambulance course will assist you in coping with emergencies before you are able to receive medical aid.

GOLF Wed. 6-7 p.m.
Instructor: **Earl Davies.** Dates: Oct. 1-Dec. 3.
'Y' Members—$8. Non-Members—$16.
Learn the basic fundamentals with Gorge Vale 'pro' using the 'Y' Gym.

INTERIOR DESIGN Thurs. 8-9:30 p.m.
Instructor: **Donna Yerxa.** Dates: Oct. 2-Dec. 4.
'Y' Members— $15. Non-Members—$30.
A fascinating course to give you an understanding of interior design with practical applications to your personal tastes and family needs.

ENGLISH FOR NEW CANADIAN WOMEN Level I Tues. *1-3 p.m. and Thurs. *10-12 noon.
Instructor: **Erica Kurth.** Dates: Sept. 30-Jan. 9
Course Fee for 14 weeks — $5
Level II Wed. 10-12 noon
Dates: Oct. 1 — Jan. 9 Course Fee, 14 weeks — $5.00
Special grant enables this valuable course to be offered for only $5.00 including babysitting (except. Friday afternoon).

Other **Language Courses** offered for beginners in French, German, Italian, Spanish and Russian.
Other interesting courses include Shorinji-Kempo (Martial Arts). Folksinging and Guitar, South American Musical Folklore and Sewing. Phone for details **today.**

YM-YWCA 880 COURTNEY STREET 386-7511

★ STARTS TODAY ★
The stage attraction of the decade becomes the greatest entertainment event in history!

Bill Sargent presents
JAMES WHITMORE
as Harry S. Truman in
GIVE 'EM HELL, HARRY!
A play by Samuel Gallu · Produced on the stage by Samuel Gallu and Thomas J. McErlene
Stage production directed by Peter Hunt · Produced by Al Ham and Joseph E. Bluth
Executive producers Bill Sargent and John J. Tennant · Directed by Steve Binder
Technicolor
ORIGINAL SOUNDTRACK NOW AVAILABLE ON UNITED ARTISTS RECORDS AND TAPES.
A TheatroVision PRODUCTION RELEASED BY THEATRE TELEVISION CORPORATION
NOW ON THE SCREEN...Captured for the cameras...intact... unchanged...unedited...exactly as it was presented on stage.
NIGHTLY AT 7:00 and 9:00
MATINEES — SAT. AND SUN. AT 2:00 and 4:00
FREE LIST SUSPENDED
GENERAL
Warning: Occassional swearing. R. W. McDonald, B.C. Director
CAPITOL 805 Yates 384 6811

Stardust Ballroom
THURSDAY & FRIDAY 25-26
"MR. NATURAL"
ALL PASSES INVALID FOR THE SAT. DINNER DANCE
"JETS"
Victoria's Only
"MIRROR DANCE FLOOR"
in the
"PEEK-A-BOO ROOM"
CABARET
TUESDAY—SATURDAY
featuring "TRAFALGAR" and DISCO
TUES., WEDS. THURS. No Cover Charge
INQUIRE ABOUT OUR FREE BANQUET ROOMS
STARDUST 1037 VIEW ST. Lots of Free Parking 385-1031

John Minshall Presents
The Victoria Premiere of
KLEE WYCK
A Ballet for Emily Carr

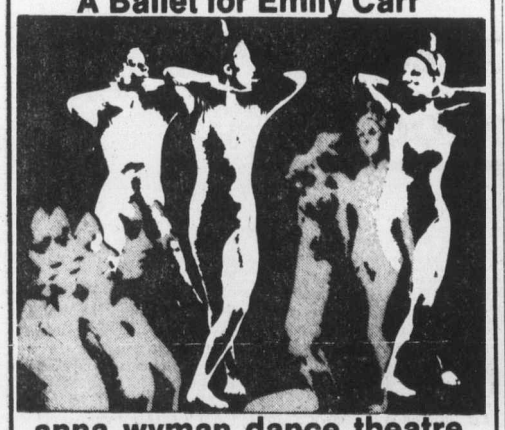

anna wyman dance theatre
Returning from its Successful Cross-Canada Tour
"Taking us literally and figuratively behind the paintings"—VANCOUVER SUN
ONE PERFORMANCE ONLY
Fri., Sept. 26th, 8:30 p.m.
McPHERSON PLAYHOUSE
Tickets 6.50, 5.50, 4.50
$1 Off for Students and Old Age Pensioners
Available McPherson Box Office and Victoria Ticket Centre at Eatons (25¢ Service Charge at Eaton's).

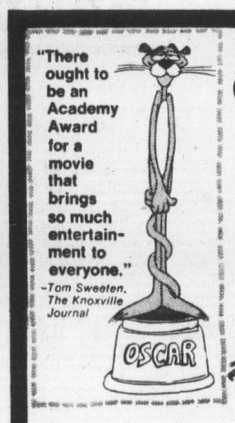

PETER SELLERS
CHRISTOPHER PLUMMER
CATHERINE SCHELL
HERBERT LOM
BLAKE EDWARDS

NIGHTLY AT 7:00 & 9:10 in Nootka Court
382-5922 · Douglas & Humboldt
General
TOWNE Cinema

FAMOUS PLAYERS THEATRES
CINEMA SHOWCASE

MONTY PYTHON AND THE HOLY GRAIL
ENDS THURSDAY!
SUNDAY 1:30, 3:30, 5:25, 7:20 & 9:20
WEEKDAYS AT 7:00 & 9:00
ROYAL 805 Broughton 383 9711 MATURE

WOODY ALLEN DIANE KEATON
"LOVE and DEATH"
SUNDAY AT: 1:55, 3:45, 5:30, 7:25, 9:25
WEEKDAYS AT: 7:25, 9:25
CORONET 836 Yates 383 6464 MATURE ENTERTAINMENT

ADDED FEATURE
"ROSEBUD"
MATURE
MOONRUNNERS
TILLICUM DRIVE-IN Burnside at Tillicum 382 7521
GATES — 7:30 SHOW AT DUSK!

JAMES WHITMORE
as Harry S. Truman in
GIVE 'EM HELL, HARRY! Technicolor
WEEKDAYS AT: 7:00 & 9:00
ENDS TUES.
GENERAL
Warning: Occassional swearing. R.W. McDonald, B.C. Dir.
CAPITOL 805 Yates 384 6811

MORGAN

LIL ABNER

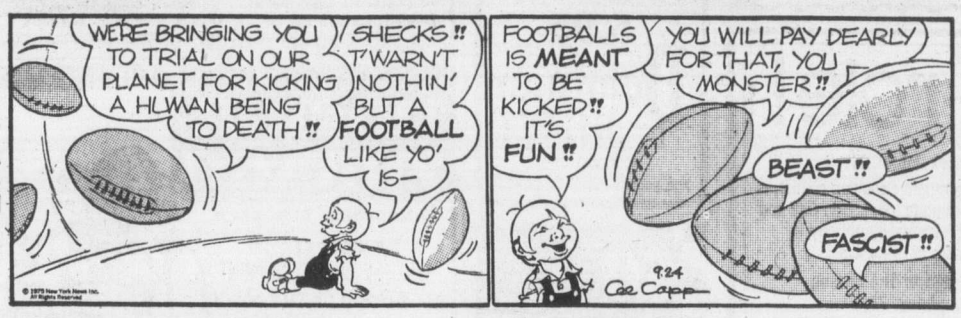

JUDGE PARKER

ARCHIE

RIP KIRBY

BLONDIE

MARY WORTH

HI and LOIS

KERRY DRAKE

MOMMA

M. V. Chesnut's Garden notes

I have always been pretty keen on begonias, for these plants are about as easy to grow as radishes, and their exotic blooms look like something you might expect to find in a tropical jungle or worn in in the hair of a Hawaiian dancing girl.

Moreover, it is one plant you can count on to put on a good show of color in planters, window boxes, hanging baskets and beds around the north side of the house where very little direct sunshine penetrates.

★ ★ ★

Because of this partiality, my collection of begonia bulbs has been growing over the past few years until it is reaching almost unmanageable proportions.

With my older and bigger bulbs, I have been digging out the young shoots with the point of a knife in early spring — just like digging out a potato eye and planting it — thereby getting two or three plants from one bulb.

My good friend Paddy Twomey, whose firm, T and T Seeds, keeps in close touch with the leading European plant and bulb breeders, keeps sending me samples of his best and newest begonia varieties.

★ ★ ★

So, with one thing and another, we have begonias practically coming out our ears, and the time has come when they should be lifted, dried off and put into storage for the winter.

This is a whale of a lot of work, and I wonder sometimes if it wouldn't be smarter to settle for a concrete patio instead of a begonia bed.

Unlike the dahlias, which I leave out until the tops are blackened by frost, I prefer to kill off my begonias very gradually by drought rather than suddenly by frost.

★ ★ ★

In their South American mountainside home, they are never struck down overnight by cold, but pass into dormancy very slowly from lack of moisture after the tropical rainy season has passed.

I try to reproduce these natural conditions as closely as possible.

I dig up my plants while still in full leaf, taking a good ball of soil around the roots and pack them close together in shallow boxes or seed flats.

A few of the leaves or side shoots may be trimmed off if necessary to make them fit into the available space, otherwise the process is the same as a regular transplanting except no water is given.

★ ★ ★

Sitting crowded together in their trays, the plants are given a light squirt of rose spray or rose dust as a precaution against insect pests or fungus diseases that might be present, then the trays are brought into the house.

An airy, dry place is chosen for them — the floor of the basement in our case — and the boxes are left, in a good light but without water, until the soil dries out and the plants die down naturally.

This takes quite a time, for begonias stems are thick and fleshy and full of sap, but leave them alone until after the leaves have fallen and the stems are shrivelled and dry.

At this point, the stems will come away from the bulb at a touch, leaving only an insignificant scar.

★ ★ ★

The bulbs may now be cleaned up, brushing off any soil which may be clinging to them, and placed in cool storage until it is time to start them into growth again in the spring.

It is a good idea, during the cleaning, to shake them up in a brown paper bag with a little bulb dust or rose dust.

The insecticide in this protective coating will take care of any cyclamen mites which might have taken up residence in your bulbs, while the fungicide in the dust mixture will protect against various rot diseases.

★ ★ ★

For storing, I prefer to bury my tubers in either peat moss or vermiculite, storing the cartoons in a very cool corner of our basement.

Ideally, this should be down between 3 and 7 degrees Celsius, but it is impossible to find a spot quite this cool in a modern home.

Store as cool as possible, though, for warmth would start the bulbs sprouting far too early in the spring.

Art Buchwald

WASHINGTON — I'd never seen Remington, my gun-loving friend, so angry.

"Did you see that show they did on CBS called the Guns of Autumn about hunting in the United States?"

"Yes, I did and it left a deep impression on me," I said. "The thought of those helpless hunters setting out to shoot ferocious deer and man-eating rabbits was almost too much to bear.

"I was on the side of the hunter. All he had to protect himself with was a shotgun or a rifle while the animals had the protection of their speed, their claws, their teeth and their intimate knowledge of the forest.

"You would think a country as great as ours would find ways of killing animals without stacking the odds against the poor guy with a gun."

★ ★ ★

Remington said, "The show made us look like damn fools. They showed all the worst aspects of hunting animals and none of the good things that go with the sport."

"I noticed that," I agreed. "It seems to be CBS went out of its way to depict how cruel game shooting was.

"I wrote them a letter and told them I thought that if they show what a man can do to a bear, they should also show what a bear can do to a man. It would have been much more balanced if there were a few scenes showing a bear tearing a hunter limb from limb. I would have enjoyed that."

"Well, we fixed them," Remington said. "We scared every advertiser from sponsoring the show. When you mess with the hunters in America, you're messing with the National Rifle Association. And when they start putting pressure on advertisers, there isn't a company in the United States that will defy the gun lobby."

★ ★ ★

"Thank God for the NRA," I said. "If it weren't for their members, you would now have buffalo herds grazing on Fifth Avenue."

"What got me," said Remington, "was how biased the documentary was.

"They didn't show any of the pleasure people get out of hunting—the camaraderie and fellowship that the sport produces, the joy of walking in the woods early in the morning stalking an elk or sitting in a blind waiting to blast away at a flock of ducks. That's what hunting is all about. All they emphasized was the slaughter of the birds and animals. I don't call that balanced journalism."

"It isn't," I assured Remington. "If I were doing such a show, I would film the human side of hunting. I would show the love of man for his gun; a love greater than he has for even his own family.

"I would depict the sacrifices a hunter has to make to pursue this age-old sport where a man must pit his wits against the wiliest animals in the forest. I would show the patience and perseverence that it takes to shoot just one pheasant in the back or one doe in the head.

"What people don't realize who watch such a show is it takes more than the desire to kill wildlife. It takes skill and brains and heart. That, to me, is where the show failed."

★ ★ ★

"You know we're asking for equal time to answer the documentary," Remington said. "We're going to state our side of the case in no uncertain terms."

"I hope you've sold it to sponsors," I said.

"We will. There isn't a company in America that would refuse to advertise on a program giving the hunters' side of the story."

"I wish I had a large company. I'd buy time on the show," I said.

"You know something," Remington said, "I think the Commies are behind the whole thing."

"But Tito hunts," I said.

"Sure, the Commie big shots hunt, but they would love to see hunting stopped in the United States. If they could turn Americans against hunting game, it would be the first step in a Red takeover of the United States."

"I guess you're right," I told Remington. "In a few years there wouldn't be a marksman left in America, and we'd all be left naked."

Remington looked at me suspiciously. "I thought you were against hunting."

"I am not," I replied. "As long as something gives people pleasure and you don't hurt anything, I say shoot."

Sydney Harris

While Sydney Harris is vacationing, we are reprinting favorite columns requested by readers.

We hear a great deal about "communication" these days — about our need to listen more carefully, to read more skillfully, to grasp the essence of what another person is trying to say. But it seems to me that communication, even more than charity, begins at home.

The most important person to listen to is oneself, and our most important task is to develop an ear that can really hear what we are saying.

Anyone who has ever listened to a playback of a hidden tape recorder will know what I mean. It seems impossible that these are our voices — these babbling, incoherent sounds, more like monkeys than human beings.

★ ★ ★

Is that raucous tone our own? How did self-pity sneak into that sentence? And listen to that phrase, unctuous with hypocrisy, or vibrating with false heartiness.

Without refraction, the voice cannot hear itself, any more than the eye can see itself. The whining wife does not know she whines, the bellowing husband is unaware of his bellow, the self-satisfied prig cannot detect the smugness dripping from his lips.

Just as we do not know what we sound like in timbre and cadence of voice, so we do not hear the unconscious attitudes that are revealed to others by our speech — the hostility thinly masquerading as humor, the fear hiding behind cool precision, the pomposity or envy or greed or any other unlovely trait we desperately try to conceal from others and from ourselves.

★ ★ ★

To communicate well and meaningfully it is not enough to make one's meaning plain to a listener. It is, first of all, to make one's meaning plain to oneself, to understand the real motives for our attitudes, to hear the half-tones and flats and sharps of our own prejudices, and to separate (however imperfectly) the voice of reason from the voice of childishness.

This is the hardest job of all, and this is where all genuine communication must begin. For people do not so much listen to what we say as how we say it; the expression of a statement carries a stronger charge than its content.

Two men can make the same observation, and one will be accepted, the other met with suspicion or disbelief.

★ ★ ★

The world listens to the secret language of our emotions, and not to the bald denotations of the words themselves. And mastering that secret language calls for a true ear as much as for a true heart

James Bacon's Hollywood

HOLLYWOOD — Worked the phones with **Charo** for the **Jerry Lewis** telethon. You have never lived until you hear Charo taking a pledge over the phone

Jan Murray, who was working nearby, told her she should take pledges on Channel 34 (the Spanish-speaking station).

The television cameras didn't focus much on the phones but Charo, **Frenchie** and **Marty Allen, Dorothy Collins, Jan, Susan Stafford, Yolanda Kluge, Peter Marshall** and a bunch of others were there from 6 p.m. Sunday until 3:30 p.m. Monday with just a few hours off for a nap.

★ ★ ★

You have to give Jerry credit for the way he has got the big corporations fighting to help muscular dystrophy. He'll hit $50 million in pledges before long.

Early in the telethon I was standing backstage with **Billy Barty,** one of Hollywood's most famous little people. He kept waiting to go on. Finally, he put on his **Liberace** costume.

Billy does one of the great imitations of Liberace, complete with grey wig and all. He first did it years ago with **Spike Jones'** band.

There were abbout 12 times when Billy could have gone out just dressed in tuxedo but when Jerry called him, he was in his sequined Liberace outfit all set to do the smiling maestro.

But as soon as Jerry saw, he yelled out: "Here's Billy Barty."

How can you do Liberace when you're billed by your right name? Nothing Billy could do but forget Liberace. So to those of you who wondered about Billy's getup, there's the behind-the-scenes reason.

A stroke of genius on Jerry's part was having Big **Ed McMahon** as co-host for most of the time. Ed was working two shows a night with **Mac Davis** over at the MGM.

The backstage bar was located in Ed's dressing room. He insists that be put in the contract.

★ ★ ★

Reminder from **Bob Hope** and our trip to New Orleans. He wanted me to mention that the Archbishop of New Orleans visited our suite after the Superdome show. Little things like this impress **Dolores.**

Collectors' item from **Bing Crosby.** A hand written note from London where Bing apparently is rearing the new **Jack Nicklaus** and **Arnold Palmer.**

"Happy to say we've had the best two months of English weather within the memory of the eldest inhabitant. Played 26 courses. **Harry** (the younger boy) won one. **Nate** came second twice and I managed a third and a fourth."

When you consider that Bing, once a scratch handicap, was the best of the Hollywood golfers, that will show you how good his kids are.

386-2121
Monday through Saturday
8 a.m. to 6 p.m.

CLASSIFIED ADVERTISING

Vancouver Island's Largest Shopping Centre in Print

386-2121
Monday through Saturday
8 a.m. to 6 p.m.

1 BIRTHS

CHEUNG — Born to Hing and Gwendolyn, a boy, at Royal Jubilee Hospital on September 17th, 1975, a brother for Alexander. Thanks to Dr. P. K. Johnston and all Maternity Staff.

GRIFFITH — Tavis is happy to announce the a rrival of his new baby brother, Craig Regan. Born in Nanaimo on Sept. 7, 1975 at 7:05 a.m. weighing 7 lbs. 4 ozs. Proud parents are Reg and Brenda (nee Spring). Special thanks to Dr. B. Johnstone.

HAWTHORN—Born to Stuart and Tilly Hawthorn (nee Klein) a beautiful baby girl on Sunday Sept. 7, 1975 in Smithers, B.C. Jennifer Diane weighed 8 lbs. 6 ozs.

POTTS — Michael is happy to announce the arrival of his baby sister, Susan Sarah, 8 lbs. 9 oz. Sept. 17. Proud parents Fred and Elsa, 4904 Bellcrest Place. (Insured).

WALTERS — DAN AND KIM (nee Malbon) No. 1 Walbank Rd., Shawnigan Lake, proudly announce the arrival of their little girl, Jenny Carolina, 8 lb. 9 oz. at Royal Jubilee, Sept. 22, 1975. Proud grandparents are Stan and Dorothy Walters and Bob and Marie Malbon. Special thanks to Dr. A. B. Allen.

5 DEATHS and FUNERALS

BYSTEDT — On September 19, 1975 in Victoria, Mr. Donald Albert Bystedt, aged 49 years of 133 Gorge Rd., East. A resident here for 34 years. He leaves his wife Dorothy May; 5 sons, William of Vancouver, James and Michael of Victoria, Dale and Karl of Nanimo; 4 daughters Miss Dawn of Vancouver, Mrs. A. (Joanne) Tripp, Nanaimo, Miss Sharon, Victoria and Miss Kelly, Nanimo, 1 sister Mrs. Doris Cooper of Meadow Lake, Sask., and one brother Robert of Victoria.
Funeral service in McCall Bros. Chapel, Johnson and Vancouver Sts., on Wed., Sept. 24 at 10:15 a.m. followed by cremation. (Flowers gratefully declined. Donations, if desired, may be made to the Poppy Fund, care of W. C. Wilson, 625 Courtney St.).

CALVERT — On September 22, 1975 in Victoria, Mrs. Hazel Calvert aged 73 years of 2251 Cadboro Bay Rd., formerly of Vancouver. Widow of Daniel Calvert, she leaves 2 daughters, Mrs. J. T. (Sheilagh) Carrothers of Victoria and Mrs. R. E. (Joy) Newton of Chilliwack; 6 grandchildren; 1 great-grandson; 4 sisters, Mrs. Carrie Richardson of Victoria, Mrs. Jean Leech, Maple Ridge, B.C., Mrs. Alice Morisette of Galiano, B.C. and Mrs. Eleanor McBride of California; 1 brother William of Victoria. She was a member of West Pt. Grey United Church, Vancouver.
Funeral service in McCall Bros. Chapel, Johnson and Vancouver Sts. on Wed., Sept. 24 at 3:00 p.m. with the Rev. Franck Patterson officiating, followed by cremation. (Flowers gratefully declined. Donations if desired, may be made to the Heart Fund, 1008 Blanshard St.)

CLEARIHUE — Passed away peacefully at home. 1059 Hampshire Rd. on Sunday, September 21, 1975, Mr. Albert M. Clearihue, aged 85 years, a native son of Victoria. He leaves his loving wife Evelyn and his only brother Joseph of Victoria. He was a member of the pharmaceutical association.
Private funeral service will be held in McCall Bros. FAMILY CHAPEL, Johnson and Vancouver St., Tuesday, Sept. 23 at 1:00 p.m. The Rev. M. VanDruten officiating, followed by cremation. Flowers gratefully declined, those so wishing are requested to make donation to charity of their choice.

HUNTLEY — In Victoria, B.C., on September 20, 1975, Mr. Cyril Ernest Huntley, aged 82 years, of White Rock, B.C. He leaves his wife, Beulah; daughters, Mrs. Dorothy Kerr and Mrs. Doreen Coulter; 4 sons, Cyril, Donald, Rex and Vern; 14 grandchildren and 7 great-grandchildren. Mr. Huntley was active in the Christian Science Church, Horticultural Society and Lawn Bowling Club in White Rock.
Memorial service will be held on Wednesday, September 24, at 1:00 p.m. in Chapel Hill Chapel, White Rock, B.C. (Flowers gratefully declined). Hayward's Thomson and Irving.

HODGSON — On September 20, 1975, Memorial Pavilion, RJH, Mr. James Wilbert Hodgson, aged 66 years. Beloved husband of Gladys Hodgson, 727 Cameo Street. Besides his wife he leaves five brothers, Sydney of Calgary; John, Herb, Ray and Norman, all in Saskatoon. He was a member of Britannia Branch No. 7, R.C.L. and served overseas during W.W. II.
Funeral service will be held on Thursday, September 25, in the Chapel of St. Luke and St. John, Memorial Pavilion RJH at 11:00 a.m. Tony Roberts officiating followed by cremation. In lieu of flowers, donations may be made to the B.C. Heart Fund.

LARSON — Vernon Standley of Victoria B.C. on September 22, 1975, aged 73 years. Survived by his loving wife Martha. Two sons, Vernon Francis (Calgary Alta.), and John Arthur (Trenton, Ontario). His daughter Elaine of Victoria. Also grandchildren. Two brothers, Irving of Edmonton and Harold of Victoria.
Memorial service, Thursday, Sept. 25, at 11 a.m. in the Chapel of First Memorial, 4725 Falaise Dr., Victoria. Rev. C. Barner officiating. (Cremation). No flowers by request, donations may be made to the B.C. Heart Foundation, 1008 Blanshard St., Victoria. Arrangements through the Memorial Society of B.C. and First Memorial Services Ltd.

McKEE — At the Memorial Pavilion on September 22, 1975, Mr. Francis Henry McKee, aged 75 years, born in Ontario, late residence, 2178 Maleview Drive, Sidney, B.C. Mr. McKee served overseason with the R.C.E. during the Second World War.
Service will be held in the Sands Funeral Chapel of Roses, Sidney, B.C. on Thursday, September 25th, 1975 at 1:00 p.m. Tony Roberts officiating. Interment in the Veterans Cemetery, Esquimalt, B.C.
SANDS—SIDNEY

MILLS — In Victoria on September 22, 1975, William Henry (Bill) Mills, aged 79 years of 3268 Irma St., recently of 3261 Harriet Rd., a pioneer resident of Victoria all his life, being a son of the late Mr. and Mrs. William Henry Mills, early pioneers of Clover Point, Victoria. Also predeceased by his wife, Anna, in 1960, he is survived by his sister, Lydie, of Victoria; two brothers, Carl of Victoria and Tom in California. He also leaves Chuck and Kay Forrester and family. For many years he was head shipper for Labatts in Victoria.
Funeral service in McCall Bros. FLORAL CHAPEL, Johnson and Vancouver Sts., on Wednesday, September 24, at 1:00 p.m. Interment at Colwood Burial Park.

PEILER — In Victoria, B.C. on September 22nd, 1975, Mrs. Marion Jean, aged 72, widow of the late Col. Maurice F. Peiler, formerly of Ganges, Saltspring Island, B.C.
Memorial services will be held on Thursday, September 25th at 2 p.m. at Hayward's Thomson and Irving Funeral Chapel, 1625 Quadra St. Rev. Canon G. H. Greenhalgh officiating. Cremation. In lieu of flowers donations may be made to the Royal Canadian Legion, Ganges, B.C.

SHILLAM — In Victoria on Thursday, September 18, 1975, Mrs. Rena Maggie Shillam of 545 Jubilee St., Duncan, aged 77 years. She leaves two daughters, Mary of Victoria and Patsy of Duncan, one stepson Ralph and stepdaughter Blanche of Calgary, five grandchildren and one sister Dora, of Vulcan, Alta.
Private cremation, McCall Bros. Funeral Directors in charge of arrangements. Flowers gratefully declined, those so wishing may make donations to the United Appeal, 1951 Cook St.

5 DEATHS and FUNERALS

SMITH — On September 20, 1975 as a result of an accident, Stephen, John Smith of 704 Victoria Rd., Nanaimo. Passed away in Royal Jubilee Hospital, Victoria at the age of 28 years. He is survived by his mother, Mrs. Marjorie Smith, his grandmother, Mrs. Lillias Wells, one brother, Kenneth Andrew and one sister, Miss Marlene Jane Smith, all of Nanaimo, also an uncle and aunt in Nanaimo.
Funeral services will be held in Sands Westwood "Chapel of Flowers" on Wednesday, September 24, 1975 at 1 p.m. Archdeacon E. G. Flagg, will officiate. Cremation to follow. Sands Westwood, Nanaimo.

SWAIN — Chester Fullerton of Victoria. On September 21, 1975, in his 85th year, predeceased by his wife Winnifred. Survived by his sister Elinor M. Smith (Nora) of Victoria.
Memorial service Friday, Sept. 26th, at 2 p.m. in First United Church Chapel, Quadra Street, Victoria. Rev. H. Hunter officiating, cremation. In lieu of flowers, donations may be made to the Richard D. Hayes Law Foundation, c/o 974 Belgrade, North Vancouver. Arrangements through the Memorial Society of B.C. and First Memorial Services Ltd.

TOWNSEND — Mrs. Lee Townsend (Ma) peacefully in Salisbury, Rhodesia on September 19th, 1975. She is survived by her daughters, Mrs. David Rogers of Rhodesia and Mrs. Richard Talbot of Sidney, B.C. and her grandchildren Jane, Jo, David, Michael and Christopher.

WAIN — On September 20, 1975, in Victoria, Mr. Douglas W. Wain, D.C.M. of 15 Lotus Ave., formerly of Vernon, B.C. He leaves 2 sons, Douglas of Winnipeg and Duncan of Victoria; 5 grandchildren. He served with distinction with the Leicester Regiment in World War One and with the Regina Rifles and the R.C.A.S.C. in World War Two. He was an 18 year member of Trafalgar Branch No. 42, R.C.L.
Funeral service in the FAMILY CHAPEL of McCall Bros. on Wednesday, September 24 at 3:30 p.m. with Padre Roy White officiating, followed by cremation.

8 CARD OF THANKS

The family of the late Jessie Keesie wish to thank their many friends and neighbours for their acts of kindness shown to a dear mother and grandma during her long illness.
We wish to express deep appreciation for warm messages of condolence, floral tributes and to acknowledge memorial donations given in her name.
Special thanks to Dr. Worster, McCalls and especially Rev. Rae Allen for his words of comfort.
Her sisters, daughters, son-in-laws and grandsons.

WE WISH TO EXTEND OUR heartfelt thanks and sincere appreciation for the acts of kindness, messages of sympathy and beautiful floral offerings received during the sad bereavement of our dearly beloved husband and brother, Mr. Clifford Garfield Vye Also thanks to Drs. W. Glenn Friesen, Wm. J. Bell and J. P. White, nurses and staff of the Coronary Care Unit of the Royal Jubilee Hospital, with a particular thank you to Nurse Hughes — Mrs. Phyllis Vye, Mrs. L. Adams and Mrs. Owen Kinsey.

We wish to thank Dr. Innis, Major Neeley, B.C. Hydro Pension Assoc. and many relatives and friends for their prayers and sympathy in the bereavement of my husband, C. A. Pearson.
— Mrs. M. Pearson and 2 sons

9 IN MEMORIAM

BIDDLECOMBE—Karlyn Louise— In loving memory of a dear wife, mother, daughter, sister and niece who passed way Sept 24, 1974.
The pearly gates where opened,
A gentle voice said "Come",
And with farewells unspoken,
She gently entered home.
—Sadly missed, Fred, Sandra, Gaye, Tom, Nan and Kari, and Mum, Olive Bruton.

MAHAR — In loving memory of a beloved husband and father, Joseph Raymond, who passed away September 24th, 1974.
Always remembered with love by his wife Marge and sons, Grant and Wayne.

THEY SHALL GROW NOT OLD, AS WE WHO ARE LEFT GROW OLD, AGE SHALL NOT WEARY THEM, NOR THE YEARS CONDEMN. AT THE GOING DOWN OF THE SUN, AND IN THE MORNING, WE WILL REMEMBER THEM.
—WITH GRATITUDE, SANDS.

10 FUNERAL DIRECTORS

McCall's

PRIVATE CREMATION
SHILLAM, Mrs. Rena Maggie
WEDNESDAY
LING, Mr. Albert
Accompanied to Regina, Sask., for service and interment.
BYSTEDT, Mr. Donald Albert
10:15 a.m.—FLORAL CHAPEL
MILLS, Mr. William Henry (Bill)
1:00 p.m.—FLORAL CHAPEL
CALVERT, Mrs. Hazel
3:00 p.m.—FORAL CHAPEL
WAIN, Mr. Douglas W., D.C.M.
3:30 p.m.—FAMILY CHAPEL
MORRISON, Mrs. Jeanie
Private Service
4:00 p.m.—FLORAL CHAPEL
THURSDAY
RAINBOW, Mr. Frank Riddell
2:00 p.m.—FLORAL CHAPEL
FRIDAY
SMITH, Mrs. Alice
Private Service
3:30 p.m.—FAMILY CHAPEL
McCALL BROS.
Floral Funeral Chapels
385-4465

Sands
SERVING VANCOUVER ISLAND
WE CARE
Dedicated to service
Sensible Prices
SANDS FUNERAL CHAPELS
VICTORIA 388-5155
SIDNEY 656-2932
COLWOOD 478-3821
DUNCAN 746-5212
LADYSMITH 245-2331
NANAIMO 753-2032
Your seven community Chapels. Independently Family Owned and Controlled. Sands since 1912.

INTERNATIONAL FLIGHT CARE
Specializing in forwarding to or from anywhere call collect
A Division of Sands
VICTORIA, 388-5155
SIDNEY, 656-2932
COLWOOD, 478-3821
DUNCAN, 746-5212
LADYSMITH, 245-2331
NANAIMO, 753-2032

Removal and Memorial Service
Covering Vancouver Island
A Division of Sands

HAYWARD'S
THOMSON & IRVING
Funeral Chapels
1625 Quadra St.
384-2612 — 386-3505
Superior Service Since 1867

FIRST MEMORIAL SERVICES
Serving the Public and Exclusive Undertakers for the Memorial Society of B.C. 658-5244.

10 FUNERAL DIRECTORS

CUNNINGHAM
FUNERAL CHAPEL
(Formerly Chaplin's)
1155 Fort Street
Phone 384-5512 or 384-8626
Offering dignified moderate service for all. Geo. S. Cunningham, owner, manager.

11 MONUMENTALS

STEWART MONUMENTAL Works Ltd.
ESTABLISHED 1896
Memorial of Distinction
Marble fireplace and tabletops
1403 May St. 384-3452

MORTIMER'S MONUMENTS
ESTABLISHED 1877
"The Finest in Craftsmanship"
633 DAVID ST. 383-6421

14 ANNOUNCEMENTS

CORPORATION OF THE TOWNSHIP OF ESQUIMALT
CLEAN-UP WEEK
SEPTEMBER 29—October 3, 1975
South of Esquimalt Road on Monday, Tuesday and Wednesday. North of Esquimalt road on Wednesday, Thursday and Friday. Refuse to be placed on boulevard. Car bodies not accepted. Phone calls not necessary.

15 COMING EVENTS and MEETINGS

LONDON BOXING CLUB
BINGO
EVERY THURSDAY
ESQUIMALT LEGION
$1000 IN PRIZES
20th GAME $200
EARLY BIRDS AT 7 P.M.
FREE BUS TO TOWN AFTER EXTRA 5 GAMES

ESQUIMALT FOR SPORTS
BINGO
EVERY WEDNESDAY NIGHT
7 p.m.
ESQUIMALT RECREATION CENTRE
527 Fraser Street
Early Bird Games 6:30
Regular Games 7 p.m.
No game less than $20
DOOR PRIZE
$1 Admission
or 6 cards for $2

The Victoria Society for Autistic Children presents the 1975
CHARITY BALL
Empress Hotel
Crystal Ballroom
Orchestra-Melodians
September 27, 9-1:00
$10 per couple Door Prizes
Tickets available at door or call 385-1282

OVER $500
In Prizes Last Bingo
ST. JOSEPH'S
BINGO
CHURCH HALL
745 W. BURNSIDE
479-7413
EVERY WEDNESDAY NIGHT
5 EARLY BIRD GAMES — 7:00
25c A CARD, 5 FOR $1.00
20 REGULAR GAMES — 7:30
6 CARDS $2.00
$15 or more a game
5 EXTRA GAMES
25c a card, 5 for $1.00
LOTS OF PARKING
CONCESSION
DOOR PRIZES
OVER $500
In Prizes Last Bingo

PROSPECT LAKE
FALL FAIR
and
Silver Bell Carnival
SAT., SEPT. 17
11 a.m.-3 p.m.
Sewing, white elephant, home baking, plants-produce, handycrafts, games, fish pond.

HORNET FOOTBALL BINGO
7 P.M.
O.A.P. HALL
1600 GOVERNMENT ST.

VICTORIA SYMPHONY SOCIETY Women's Committee again presents: Fabulous fashions for fall by Miss Frith Millinery and Fashions. Hairstyles by Audrey's Coiffures. Ballroom, Empress Hotel, Thursday, September 25, 8 p.m. Thursday afternoon, 25th, 2:30 p.m. Door prizes. Admission $2.

FOR THE SOCIAL MEETING OF the month, The Knights of Columbus, will host a cart party on Thursday, September 25th, at 8:00 p.m. at the hall, at 1004 Pandora Ave. Bring own cards and boards.

16 CATERING, BANQUETS and RECEPTION ROOMS

CREATIVE CATERING
Operating from the Army, Navy Club Banquet Hall.
—Weddings, Banquets, Special Events. Available for club or business meetings.
—Special rates for early Xmas bookings.
385-2711 Mon.-Fri.,
9 a.m.-5 p.m.

20 LOST and FOUND

LOST: FROM OLDFIELD AREA, Sept. 16, Bluepoint female cat, ten years old, answering to name of Billi. Billi is suspected of trying to return to owner in Victoria. Reward phone 386-2017, SPCA or CKDA, 386-1524.

LOST: SEPT. 16, SMALL 5-YEAR-old black and white Spaniel (Scamp), vicinity of Brentwood, has brown braided collar. Desperate — she is on medication! Reward, 592-6879 or 387-3575.

LOST: NORTH PARK AND COOK St. area, Cocker Spaniel cross dog, black with small white patch on chest. Reward. Please phone Donna, daytime 387-6864, 382-5902 or 382-1949.

LOST: 1 FEMALE SEAL POINT siamese cat, blind in one eye and has 3-inch tail. Vicinity of San Jose Ave., James Bay. 383-3860. Reward.

LOST: GOLD BRACELET, WOODward's Mayfair or Foul Bay shopping centre. Sentimental value. Reward. 592-2059.

LOST: MAN'S RING AT HENderson Point parking area. End of Senanus Rd. Sunday, September 21st. Sentimental value. 658-5718.

LOST LADIES WHITE AND YELlow gold bulova wrist watch. Between Douglas and Broad St. Phone 387-6633. Reward.

LOST BY PENSIONER, 1 SMALL white shopping bag containing medicine and billfold, personal papers. 382-6598.

LOST: 7-MONTH GOLDEN SPANiel Cross, missing since Sept. 1, Latoria-Metchosin Rd. area. Reward. 595-7442. After 5 p.m.

MALE IRISH SETTER AND male Newfoundland, lost in the Highland district. Please phone 479-2170.

LOST: 1 STAR SAPPHIRE RING. Great sentimental value. Lost at The Bay Basement washroom or around. Reward. 592-1863.

FOUND: YOUNG TABBY MALE cat, Cedar Hill - Torquay area. 477-8031.

LOST, DOWNTOWN: LADY'S Rolex diamond-set watch, square face, silver case. Reward. 592-7042.

DIAMOND RING, LOST BY ELderly lady Friday p.m. Sept. 19, reward. 385-3198.

LOST: LEATHER COAT, FERN St. area. Reward. 748-3691 collect, Duncan.

LOST: MONDAY, GENTS glasses, downtown core, reward. Phone days 388-4438.

FOUND: A RADIO, SEPT. 18 ON Old East Rd. 479-6608.

LOST: GUITAR. JOSH WHITE Ovation. Reward. 479-4769.

LOST: MATTRESS, SOMEwhere on Pat Bay Hwy. 592-3124.

21 HELP WANTED GENERAL

ADVERTISEMENTS IN THIS CLASSIFICATION MUST COMPLY WITH THE BRITISH COLUMBIA HUMAN RIGHTS ACT

Paul's Restaurant
WANTED: Experienced waiters-waitresses. Shift work involved. 40 hr. week. Apply 1900 Douglas, between 2-3 p.m.

DRAPERY SEAMSTRESS WANTed. Must be experienced in commercial and residential. Permanent job for right person. Must be able to eventually take charge. Good working conditions. Apply to Imperial Drapery's Ltd. Shelbourne Plaza, 3639 Shelbourne St. 477-1611.

KINDLY ENERGETIC WOMAN needed for some light hosekeeping and care of 2 girls, ages 2 and 5½, on a permanent part-time basis, about 8 days per month. Occasional live-in weekends if possible. Own transportation. South Oak Bay area. References necessary. 598-1938 after 5 p.m.

MATURE PERMANENT LIVE-IN homemaker required for lovely home, beautiful location near Tsawwassen Ferry terminal, Vancouver. Car available to take two children to school each day, $350 a month. Call Medox, 388-4642. 24-hour service.

LIVE-IN HOMEMAKERS
Opportunities for semi-retired ladies to help their local communities. Your experience need by HEALTH CARE SERVICES UPJOHN LIMITED. Call us at 388-6639 Monday - Friday, 9 - 4:30.

WAITER — WAITRESS REquired for Victoria's most elegant dining room The Shah Jahan. Must be experienced. Evening shift. Good wages plus fringe benefits. Apply in person between 2 p.m. and 3 p.m. 1010 Fort St.

RETIRED COUPLE REQUIRE position of companion help. No heavy work, good cook, non-smoker. Please state circumstances and wages. Write care of Langford Stationery, 2788 Millstream Rd., Victoria.

TELEPHONE SOLICITORS needed by local Marketing Research Company. We need people with good telephone personalities to work out of their own homes. Previous experience an asset. Reply Victoria Press Box 576.

NEWS AND SPORTS CORREspondents required in main Vancouver Island centres for new weekly publication. Experience preferred. Send brief resume and sample of work to Victoria Press, Box 555.

PIANO PLAYER
Able to play British pub music 4 hours, evenings, in new dining lounge. Apply Victoria Press, Box 588.

MY NAME IS CHRISTINA. I'M 4 years old and lonely for a playmate. Would your mommy exchange 2 afternoons a week with my mommy so we could play together. 383-3419.

IF YOU ARE LOOKING FOR short term employment and have selling experience we have a job for you selling advertising space Good commission. Call 382-6127 between 8:30 and 4:00 p.m.

SARAH COVENTRY
Canada's leading jewelry company now training representatives for the busy fall selling season. No deliveries, no investment. Call 478-6542.

$$$
FULL OR PART-TIME OPPORtunity. Exciting and rewarding. Established areas. Call Fuller Brush Company at 382-0412.

FULL OR PART TIME POSITION available in wig and gift shop. Previous hairdressing experience necessary. Call Down 595-0221 for appointment.

EARN $6 TO $8 AN HOUR average commission, booking baby and family portraits. State name, address and phone number. Victoria Press Box 493.

HOME DECORATING CENTRE in Langford needs part-time help, 3 or 4 hours per day. $3.50 per hour, experience preferred, but not necessary. Phone 478-6323.

BABYSITTER FOR ONE 3 YRS. and one 11-month-old, in your home. Needed near Admirals and Craigflower. 388-7861. Unit 166.

CASHIER HOST-HOSTESS WANTed. Experience preferable. Neat appearance. Apply in person, Smitty's Pancake House, 850 Douglas St.

URGENTLY REQUIRED, RELIable babysitter for 2 children, Monday thru Friday, 12 noon 'til 5 p.m. Preferably my home. 595-3234.

PHARMACIST REQUIRED
To start immediately. Full-time employment in privately owned store. Salary open to discussion. Reply to Victoria Press, Box 581.

RESPONSIBLE COUPLE
(sem-retired) required to assist managers in downtown motel (to live in). 385-3543.

HAIRDRESSER REQUIRED full or part time in busy salon, good wages. Phone 642-3049 or 658-5914.

MATURE EXPERIENCED waiter-waitress for day and night shift. Apply in person, Scotts Restaurant.

21 HELP WANTED GENERAL

SOCIAL WORKERS
CAMPBELL RIVER & VICTORIA
*$1,181 - $1,381
The Department of Human Resources, Provincial Government, requires persons to be responsible, under direction, for assisting families, groups and individuals; to appear in Court and administer legal procedures; to act as a liaison person and assess requests for adoption, foster care or group home placement; to maintain related records, submit reports and perform other related duties. Requires Graduation from a university of recognized standing with a Master of Social Work degree, preferably with some related experience in counselling or administration, OR Bachelor of Social Work degree and a minimum of one year's experience, OR for persons without degrees, a minimum of two years' related experience. x-Lesser qualified applicants may be appointed at salary range $1,061-$1,218. May be required to use personal car for business. Canadian citizens are given preference. Obtain applications from the PUBLIC SERVICE COMMISSION, 544 Michigan Street, Victoria V8V 1S3 and return by October 8, 1975, stating preference of locaion. COMPETITION NO. 75:1955

WANTED FOR ESTABLISHED Victoria electrical company: Person experienced in electrical design, applicants should know code requirements and be able to work with minimum supervision. Also person able to do drafting work under direction. Small office, congenial surroundings, medical plan, etc. Give resume and wage required to Victoria Press, Box 557.

WOULD YOU LIKE TO BE A grandma or a grandpa? Semi-retired or retired ladies or gentleman required for interesting grandparent assignments. Opportunity to enter family situations and share talents with children. Enquire Medox, 388-4642, 8:30-5:30 p.m. 24 hours on call service.

STRIKES AND INFLATION brought you down? Is your present occupation fulfilling your ambitions? Would you like a business of your own? No overhead required to start. Ideal for singles or couples of all ages. Call 383-4080 between 4:30 and 6:30 p.m.

24-HOUR RESTAURANT REquires personable individual as night shift manager, Wednesday through Saturday, approximately 24 hours weekly, salary range $500 monthly. Please apply with short personable resume to Victoria Press, Box 585.

WANTED BY ELECTRONIC Manufacturer person able to assemble wiring harnesses and assembly of printed circuit boards. Write stating age, experience and salary expected to Victoria Press Box 599.

PROFESSIONAL CLEANING company require commission saleperson for Victoria area, also carpet and furniture cleaners will train. For interview, call Service Master, 479-3213.

WAREHOUSE MAN WITH ELECtrical goods knowlegde for permanent position, Duncan area. Our employees have been informed of this ad. Write Victoria Press. Box 592.

OPENING FOR EXPERIENCED waitress-waiter, hours 12 to 4 p.m., 5 days. Closed Sunday. Apply in person, Dutch Bakery and Coffee Shop, 718 Fort St.

WE HAVE OPENINGS FOR A short-order cook, and a baker's helper who we are willing to train. Apply in person, Dutch Bakery and Coffee Shop, 718 Fort St.

EXPERIENCED FRAMING CARpenter for permanent position. Must be able to handle crew. 598-5115 9 a.m.-5 p.m.; 656-5930 after 5.

SALES CLERK FOR STAtionery store, some experience preferred. Please reply in writing to Victoria Press, Box 584.

EVENING AND WEEKEND work available in housekeeping department of private hospital. Fairfield-Foul Bay area. 598-4521.

CASHIER HOSTESS-HOST, waiter-waitress for night shift only. apply Peacock Restaurant after 4:30 p.m.

HAIRDRESSER WANTED COLwood area. Part-time or full time. For information 478-4322 or 477-8571 after 6 p.m.

EXPERIENCED DINING ROOM person required immediately, uniform dress supplied. Apply in person 270 Government.

WANTED CARPET LAYER, must have at least 5 years experience, very good wages. 478-74.62 Non union company.

BABYSITTER NEEDED IMMEDIately, my home, own transportation required. $6.50 per day. 382-3728. after 5 p.m.

EXPERIENCED CLIMBER REquired by local firm. Top wages paid. Reply to Victoria Press Box 566.

MANAGER FOR RESTAURANT and delicatessen in Sidney. Mature person with previous experience. Apply in person, 1115 North Park.

BABYSITTER WANTED FOR 3 year old and 19 month old. Day time Jackson Street area. Phone before 2 p.m. 388-4719.

FIRST COOK WITH EXPERIence in all phases of cooking. Phone 386-1422.

MATURE PERSON TO COOK ON grill in factory. Phone after 4, 385-0892.

BABYSITTER, KENMORE, TORquay area, for school-age children during day. 477-9915.

EXPERIENCED GRILL COOK required for morning shift. Apply at Coffee Mac's, 617 Gorge Rd.

EXPERIENCED DOG CLIPPER Apply 3584 Quadra St. or phone 388-6723.

LAND SURVEYOR REQUIRES chainman. Write to Suite "A", 777 Blanshard St. Stating experience.

EXPERIENCED HAIR DRESSER for small friendly salon. Full-time preferred. 385-1126 after 6.

FULL TIME HOUSEKEEPER wanted, must be able to speak German or Spanish. Call 338-0957.

EXPERIENCED HAIRDRESSER needed, full time or part-time, 598-2922.

THINKING OF VOLUNTEER work! Call us at 386-2269 Volunteer Bureau, 1029 Douglas.

EXPERIENCED WAITER-waitresses required, please call between 11-12 noon, 386-1422.

EXPERIENCED CHAMBER PERson required immediately. Apply in person, 270 Government St.

HAIRDRESSER REQUIRED downtown. 383-6015. 598-1849 after 6.

WANTED: A CABINET MAKER, I have material to work with. 384-7889.

LEAD VOCALIST URGENTLY required by weekend group, male or female. Phone 478-3140.

RELIABLE PART-TIME HOUSEkeeper. Bay St., Fernwood area, $3 per hour. 388-9249 after 6.

WAITER/WAITRESS FOR DINing room. Apply in person 229 Gorge Rd. East.

NIGHT AUDITOR REQUIRED for downtown motor inn. Reply Victoria Press Box 539.

EXPERIENCED TELEPHONE solicitor to work from own home. 592-7680 between 9-12 noon.

FULL TIME HOUSEKEEPER wanted, must be able to speak German or Spanish. Call 388-0957.

UPHOLSTERY SEAMSTRESS, experienced. Call 652-1591.

EXPERIENCED UPHOLSTERER. Call 652-1591.

EXPERIENCED DINNER COOK or chef. Full time. 382-2151.

HOUSEKEEPER - COMPANION, live in. 598-1250.

22 OFFICE HELP

ADVERTISEMENTS IN THIS CLASSIFICATION MUST COMPLY WITH THE BRITISH COLUMBIA HUMAN RIGHTS ACT

ASSOCIATED FINANCIAL SERVICES LTD.
3477 SAANICH RD.
Do you have grade 12, type 50 wpm, have 2 years consumer loan experience, enjoy meeting people and willing to learn. Then Associates has an interesting career for you. You will be trained to handle all accounting duties on a modern IBM computer plus related duties for advancement. Excellent starting salary and company benefits. Apply at above address or phone 385-6725.

BANK OF BRITISH COLUMBIA now has 2 positions available, one for teller, one for junior ledger clerk. Experienced preferred, but we are willing to train suitable applicant. Please apply in person to Mr. Doherty at 752 Fort Street.

CASHIER-RECEPTIONIST
Excellent opportunity if you have accurate clerical ability and poise in handling customer contacts. High school graduation required. Pacific Finance, 210-1207 Douglas St.

RECEPTIONIST TYPIST
Small office requires someone for answering telephones, typing, filing, etc. $2.75 per hour. Start Oct. 1. P.O. Box 5297 Station B Victoria.

BRIGHT MATURE PERSON FOR office and cashier work. Must be able to meet the public. No experience required. Victoria Press Box 570.

SECRETARY WITH GENERAL insurance experience required, minimum 60 words per minute typing and shorthand preferred, $650-$750, 386-9021.

EXPERIENCED BOOKKEEPER for Real Estate Company. Permanent part time employment. Salary negotiable. Principal Properties Ltd. 477-9514.

INSURANCE AGENCY NEEDS bookkeeper with some typing. Please apply in writing to Victoria Press, Box 603. Our staff is aware of this ad.

RECEPTIONIST FOR THREE doctors Neurologists, apply in writing, 1900 Richmond, suite 330. Experience preferable but not essential.

GENERAL INSURANCE AGENCY requires experienced Girl Friday, to handle invoicing, policy renewals and auto plan. Please phone Mr. Parkinson, 384-1181.

TELLER — COLWOOD AREA
Experienced preferred, excellent benefits, phone Grant Hilliard or Tony Kujack at 478-5534.

23 SKILLED TRADES

ADVERTISEMENTS IN THIS CLASSIFICATION MUST COMPLY WITH THE BRITISH COLUMBIA HUMAN RIGHTS ACT

INCO
Employment Opportunities AT THOMPSON MANITOBA
Openings exist for the Following:
PROCESS LABOURERS
$4.55 per hour
MINE BEGINNERS (UNDERGROUND)
$4.78 per hour
DRILLERS (UNDERGROUND)
$5.25 per hour
MAINTENANCE MECHANICS
$5.585 to $6.045 per hour
WELDERS
$5.125 per hour
INDUSTRIAL ELECTRICIANS
$5.70 to $6.16 per hour
In addition to the above rates we offer:
—SPECIAL ALLOWANCE of $32.00 paid monthly (18c per hour worked during each month).
—COST OF LIVING ALLOWANCE — 10c per hour worked.
—SHIFT PREMIUM — 14c per hour (Afternoon) — 19c per hour (Midnight). Sunday Premium — 75c per hour (Regular Shift).
—SERVICE PREMIUMS — 11½c per hour increase on completion of initial Two, Four and Six month periods (total 34½c after six months continuous employment).
—COMPANY BONUS PROGRAM —For certain designated Underground Mining Occupations based on individual and group performance.
BENEFITS
—Attractive Benefits Package includes Drug Prescription, Dental Health, Accident and Sickness Insurance, Pension and Savings Plans.
REQUIREMENTS:
—Solid employment history preferably in a related industry or occupation. Applicants must pass a Company Pre-Employment Medical.
THOMPSON:
—Located 470 miles by paved road north of Winnipeg. Education facilities to Grade 12. Populations approximately 20,000. Modern shopping facilities and wide range of recreational and community activities.
INTERVIEWS:
—To be conducted by a Company Representative at the following location (s) and date (s) indicated.
Victoria Canada Manpower Centre 810 Fort Street
September 25 and 26, 1975.

POSITION
for a bright person experience in 1 or more of the following. Interior decorating, cost analysis, architectural draughting and or other. Applicant must be stable employee with experience or be technical school graduate and versatile to related fields or residential construction. Applicant must be in need of steady employment and remunerated according to experience.
Please send application with resume to Victoria Press Box 590. All replies in strict confidence.

PERSON NEEDED TO BUILD screens, cement patios, rock facing, landscaping, etc. $2,000. Dickie Agencies. Days, 382-4312, evenings, 477-4662.

WANTED — 4 EXPERIENCED cement finishers. Phone after 6 p.m., 478-5413.

23 SKILLED TRADES

Journeyman Auto Body Repairman, top working conditions, fringe benefits. Apply Manager: Metro Auto Body Shop.

SUBURBAN MOTORS
Requires
BODY SHOP FOREMAN
New 15 bay body and paint shop, with deVilbiss paint booth and drying room, excellent working conditions and top remuneration. Call collect
Jim Allen
Service Manager
386-6131

AUDIO TECHNICIAN WANTED
Experienced in Component Stereo Systems, radio, cassette, 8 track, for in-shop service work. Tele-Tech Services, 831 Yates, 385-6783.

BUILDING MAINTENANCE ENGINEER
Must have class A steam ticket and hand tools. Steady full time work. Rotating shifts. Union scale. Phone 384-8111 Local 7775. Weekdays, 8 a.m.-4:30 p.m.

FIRST CLASS AUTO BODY REpair person, good working conditions, fringe benefits, permanent position, apply Bodyshop Manager, Cornell Chev Olds, 385-5777 Victoria.

ELECTRICIANS NEEDED ON Vancouver Island. Experienced in wiring with Loomex. Phone 245-3311.

CONTRACTOR REQUIRES first-class paper hanger to apply grass cloth and vinyl in custom houses. 477 5469.

24 SALES PERSONS and AGENTS

ADVERTISEMENTS IN THIS CLASSIFICATION MUST COMPLY WITH THE BRITISH COLUMBIA HUMAN RIGHTS ACT

CAREER
SALES TRAINING
Leading the Industry
Current trends in market conditions now demand a professional approach in selling real estate. Changing trends in the mortgage market can limit sales for those who lack "good tools" of the progressivee marketing company. Block Bros. Realty Ltd., Western Canada's largest and most innovative realtor, will train you in the latest professional marketing methods that are a proven success. With expansion, management opportunities are available within the company, and the training offered to our staff is an asset competing for those positions. If the real estate industry is your career our training methods can assist you in reaching your goal. CALL NOW — CONFIDENTIAL INTERVIEWS BY APPOINTMENT ONLY, CALL 477-1841. BLOCK BROS. REALTY LTD.

WHITTOME'S OFFER
Licensed Real Estate Salespeople.
1—Top Commission Rates plus a sales bonus plan.
2—Fine office to work from with lots of free parking.
3—No management competition.
4—In office training plus lots of help in listing, appraisal and putting sales together.
5—A proven Guaranteed purchase plan.
6—National Referral Service through Realcare Ltd., with agencies in over 150 Canadian cities and towns.
7—Work with a staff of friendly competent salespeople.
Phone or come in today, 479-1667
Jack Kenner, F.R.I.R.I. (B.C.)
4520 W. Saanich Road
J. H. Whittome and Co. Ltd.
Royal Oak Branch

IF YOU WANT A CHANGE AND CHALLENGE WE PROVIDE
—salary plus commission
—leads
—training program
YOU PROVIDE
—willingness to work
—willingness to learn how to sell
—desire to meet people
—P.R. Personality
If you qualify call Mr. Parliament for an appointment at 388-7012 9 a.m. - 12 noon

WHOLESALE SALES-PERSON REQUIRED FOR PAINT CO.
We require young aggressive sales-person to sell paint directly to the painting contractors. Company car, full company benefits. Salary and commission. Please submit resume to Victoria Press, Box 571.

OPENING
For architectural draftsman male or female for residential drafing any other qualifications in the residential field would be considered an asset. Salary commensurate of previous experience, steady employment for the right person, all replies in strict confidence. Please enclose resume to Victoria Press Box 411.

IF YOU ARE A BRIGHT, ALERT, pleasant salesperson, here is an opportunity to work for yourself in a good class shop selling wearing apparel for ladies and gentlemen, by receiving a piece of the action namely, commission on your sales. If interested, please phone in first instance, 592-6090.

REALTORS
Do you want to join a progressive salesforce? Phone Ole Knudsen today and enquire about our commission split with bonuses up to 90%. 388-6231, Island Pacific Realty, 3200 Quadra Street.

I.C.I. REALTORS
Are welcome at Canada Trust. Please call: Don Tregear at 595-5171.
CANADA TRUST

COMMISSION SALESPERSON for home decorating products. Capable to work measuring and estimating upholstry fabrics. Floor coverings, and ceramic tiles. Car required. State experience. Reply Victoria Press Box 551.

WANTED: ADVERTISING SALES representative in Duncan, Nanaimo, Port Alberni, Courtenay and Campbell River areas. Good opportunities for energetic salespersons. Contact R. Turner, 383-6442.

VIDEO COMPANY REQUIRES part-time commission sales person, smart, reliable, imaginative, own vehicle. Write S.T.V., Box 5233, Station B, Victoria.

A UNIQUE OPPORTUNITY WITH the Monarch Life Assurance Co. can be yours. An interview call tell us both if we need each other. Please phone 384-0584.

SALESPERSON FOR RETAIL plumbing and electrical store. Apply in person Thunderbird Electric, 2920 Douglas. Ask for Mr. Bayne. Phone 386-2921.

ADVERTISING SALESPERSONS wanted. Must be neat and aggressive. Must have car. Please contact R. Turner, 383-6442. 9 til 5.

EXPERIENCED PAINT AND wallpaper sales clerk wanted to sell direct to retail public. Phone Wes, 388-6285.

$600 TO $800 TO TRAIN WITH Canada's largest life insurance company. Call: 382-3145.

25 TEACHERS

ADVERTISEMENTS IN THIS CLASSIFICATION MUST COMPLY WITH THE BRITISH COLUMBIA HUMAN RIGHTS ACT SEE COLUMN 1

PRE-SCHOOL SUPERVISOR REquired for day care, 12-5:30 daily, commencing Oct. 1. Must be fully qualified and experienced. Mail full resume to Fantasyland Day Care, 9726 First St. Sidney. No telephone calls please.

26 PART TIME or TEMPORARY HELP

ADVERTISEMENTS IN THIS CLASSIFICATION MUST COMPLY WITH THE BRITISH COLUMBIA HUMAN RIGHTS ACT

MUTUAL CLERKS
Required for Sandown Race Track October 15 — November 11th, Mon.-Wed.-Fri.-Sat. Write giving full particulars. Victoria Press Box 526.

PART-TIME HELP REQUIRED to carry out minor, miscellaneous and varied repairs in several apartment buildings on an individual call basis. Car essential. Reply Victoria Press, Box 579.

MATURE SALES PERSON TO BE trained for night management. Apply in person to Reitmans Town and Country Shopping Centre.

PART-TIME BABYSITTER FOR my home, Colwood. Approximately 2 weeks a month. Children 5 and 3. 478-5738.

COUPLE WANTED FOR JANItorial work in Colwood area. 383-4534.

26 PART TIME or TEMPORARY HELP

Part-time adventure with pay between the ages of 17 and 35. Part time now, full time in the summer.
We teach special skills, as radios, driving, weapon handling, first aid, map using. If this is for you then join the winning team, The Canadian Scottish Regiment.
Applications are being taken at the Bay Street Armouries, 715 Bay Street, Room 230, Tues. and Thurs. evening between 8 and 10 p.m. and Saturday mornings 8 to 12 noon. Phone 384-8717.

ON-CALL SALES CLERK FOR smoke shop in department store. Must be available on short notice. Daytime, evenings and Saturdays. Total weekly hours from 8-24. Cashiering experience preferred. Call 386-3241, extension 37, ask for manager.

CASHIER FOR SMALL RETAIL store Gorge-Tillicum area. Must be able to work some nights and weekends until 11 p.m. Victoria Press Box 596.

LIVE-IN ASSISTANT, LOVELY small Guest House. Very light duties. 388-5792.

PART TIME DESK CLERK FOR downtown motel. possible full time. 386-2812.

30 SITUATIONS WANTED

WANTED
HOMES TO SELL
CLIFF BENNETT
477-0191 or
592-2007
THE
ROYAL TRUST CO.

RELIABLE, MIDDLE AGED woman likes children, pets, will do plain cooking light housework and babysitting in exchange for rental accommodation of cottage. Country place given preference. Has son, twenty, who likes gardening. Victoria Press Box 554.

RESPONSIBLE COUPLE INTERested in managing adult apartment building, from 32-40 units. Abstiner, middle-aged, retired. Reply Victoria Press, Box 574.

AMBITIOUS, INDUSTRIOUS male, University graduate, with accounting, selling and hotel experience seeking employment for 4-5 hours day. Victoria Press, Box 601.

LICENSED ESTABLISHED DAYcare. Some educational facilities and instructions provided. 2½-5 years old. 383-5887.

GRADUATE STUDENT LOOKING for work of any sort. Experienced in warehouse and waiter. 652-5610 anytime.

STUDENT WOULD LIKE TO work part time in afternoons, gardening, etc. 383-0155, Bill.

MALE, 26, REQUIRES EMPLOYment. Willing to expand experience. Gary. 598-3621.

EXPERIENCED MEDICAL OFfice assistant requires work immediately. Victoria Press, Box 542.

WOULD LIKE APPRENTICESHIP in electrical trade, have Grade 12, and one year experience. 598-5556.

NURSE WILL TAKE INTO PRIvate home and care for elderly people. 479-8149.

ROTOVATING, LAWN PREPARAtion, landscaping and odd jobs. 656-4627.

WILL BABYSIT, MY HOME, Monday to Friday, Gorge area, 383-1085.

BONDABLE YOUNG MAN wishes delivery van or truck driving job. Please, 385-4291.

BOY 17 NEEDS FULL OR PART time employment, hard worker, 479-4676.

BABYSITTING MY HOME, COLwood area. 478-9451.

EXPERIENCED DUTCH GARdener wants work. 479-8149.

AMBITIOUS YOUNG LADY wants work. 382-1058.

SMALL HAULING JOBS. BASEment and yard cleaning. 479-1238.

33 BANDS, MUSICIANS and ORCHESTRAS

MIDNIGHT BOOKING AGENCIES has bands ready for your Christmas parties. New Year's, weddings, etc. Call now. 477-8188.

FULL-TIME LOUNGE COMBO taking private bookings for holiday seson. Music to please ... Springwater. 386-3614.

LEAD VOCALIST URGENTLY required by weekend group, male or female. Phone 478-3140.

WEDDINGS, SPECIALIZED TAPE MUSIC, INCLUDING M.C. DUTIES. JAMES GURR, 478-2468.

DENNY'S CANNED MUSIC
656-3585

36 BUSINESS SERVICES AND DIRECTORY

Auto Glass

BOSSOM
GLASS CO. LTD.
Remember — Cracked Auto Glass is dangerous glass. Call for our mobile van home service. Approved ICBC replacement service. 382-3031.

Blacktopping

DRIVEWAYS, PARKING LOTS, industrial areas. Subdivision, paving materials and supplies.
Free Estimates, 24 hr. service
O.K. Paving Co. Ltd.
2840 Nanaimo St., 386-3414

Bricklayers

M AND B MASONRY LTD., brick and block. 656-5091.

Cabinet Making

CUSTOM CABINET WORK
Millwork, kitchens, vanities. All types of custom casework.
OLYMPIC MILLWORK
Div. of Farmer Construction Ltd.
388-5121

36 BUSINESS SERVICES and DIRECTORY

Cabinet Making

Cubbon on Cook
CUSTOM MILLWORK
Kitchen cabinets, Vanities, Mouldings.
1720 COOK CHARGEX 384-8181

Carpenters

EXPERIENCED CARPENTRY. Renovations, decks, basement finish, additions, repairs, reasonable rates. References. 384-2323, 386-6966.

CARPENTER, NON-UNION rates, home additions, renovations, odd jobs. Your ideas to life. 384-0151, 477-1636.

EXPERIENCED CARPENTERS. Complete home renovations, additions. References. Ron, 384-5971 or between 10 a.m.-5 p.m. 477-9676.

SEN CABINETS, VANITIES, ADditions, renovation, qualified journeyman. 478-7291, 478-2725.

HOME CARPENTER, OLD hand, no job too small. Jock, 598-7392.

FOR INTERIOR RENOVATIONS and repairs, fully experienced with references. Call 478-5190.

SUNDECKS OUR SPECIALTY
Alterations, carports, fencing and sidewalks. 652-3536.

SMALL JOBS MY SPECIALTY
Howie 478-4709

FRAMING CREW AVAILABLE. Experienced. Phone 386-3049.

Carpets and Linoleum

HOURIGAN'S
CARPETS AND LINOS LTD.
FLOOR COVERING SPECIALISTS
715 PANDORA AVE. 386-2401

CARPET, LINO AND TILE INstalled, days only. Free estimates. Phone between 5 and 7 p.m. 479-9263.

CARPET, LINO, TILE, PROFESsionally installed. All work guaranteed. Free estimates. 382-9326.

Carpet Cleaning

CARPET
NEED A LIFT?
CALL THE BAY
485-1311. Local 239
Knowing exactly what to do and how to do it is an important secret of correct carpet care. That calls for professional cleaning about once each year. Be the one to really care for your carpet. Make an appointment to have your carpet SERVICEMASTER-cleaned now!
SERVICEMASTER

LARRY'S CARPET CLEANING, reasonable rates, prompt attention, free estimates. 477-8711 or 592-6131.

COIT CARPET CARE:
THERE'S NONE BETTER!
COIT repairs any carpet
COIT offers carpet binding
COIT repairs burns, tears, holes
COIT cleans carpets too
COMPLETE, PROFESSIONAL, REASONABLE
COIT CARPET CARE
Call COIT — 386-6701

DOUGLASS
Carpet and Upholstery Cleaning, "Some Claim to be the Best," but, for the professional job at a fair price, call 592-9517 for a free estimate. I also enjoy my job, Ron Douglass (B.S.W.C.)

VIKING DEEP CLEAN CARPET cleaning fall special 13c a square foot. Please call 595-1525, 9 a.m.-12 p.m.

MAC'S RUG AND UPHOLSTERY cleaners. I own and personally do all cleaning. 385-7479.

Cement Contractors

DAVIDSON CEMENT CONTRACtors specializing in patios, sidewalks, driveways, etc. Phone Larry, 386-1291.

Cleanup Services

DEPENDABLE CLEAN UP
FREE ESTIMATES
386-1902

PROMPT, EFFICIENT
— yards, basements, hauling of debris. Complete Janitorial Service. Gutters cleaned. Call Larry, 477-8711 or 592-6131.

PROMPT, EFFICIENT
—yards, basements, hauling of debris. Complete Janitorial Service. Call Larry, 477-8711 or 592-6131.

NO CHARGE AND UP
Two young responsible men have large truck. Basement, attics, composts, etc. Very reasonable. Bob's, 386-2451 anytime.

REAL ESTATE CLEAN UP. Basements, garages, attic's. We buy things of value. Your clean up may cost you nothing. 384-4408.

ROTARY CLEAN-UP
Basements, yards and disposal. 382-1145.

JOSH'S SERVICES
Any job any time, low cost rates, 383-5579.

Composts, basements, yards, trees felled. Drain tile repairs. 384-4929 anytime.

DAVIES BROTHERS CLEAN UP service. Basements, attics, yards, etc. 642-3057.

BASEMENTS, YARDS, CLEAN-up, hauled away, 2-yard dump truck. 479-6992.

WILL PICK-UP SCRAP METAL free of charge, motors, pipe, etc. 478-4963.

STUDENT WITH TRUCK WILL clean yards, basements, etc. 652-3225 anytime.

MAN WITH PICKUP — SMALL cleanups, anytime. 388-6049.

ALL ROUND CLEAN UP. HAVE large truck. 385-3082.

Contractors

WHEATON CONSTRUCTION LTD.
General Contractors
Building Consultants
382-2159

ALRIGHT BUILDERS LTD. GENeral contracting. 479-1160. Residential and commercial. Custom Built homes. Renovations and alterations. Drafting and Plan service. Engineering and Consulting.

THOMAS CONSTRUCTION AND DESIGN LTD.
Your renovations are our business. Free estimates. 385-0289.

ADA CONSTRUCTION
Complete renovation, remodelling, custom building. For free estimates call 478-5401. Financing or trade available.

L. DAVIDSON CONSTRUCTION Ltd. Additions, renovations, and custom built homes. Free estimates. Guaranteed workmanship. Phone Larry, 386-1291 anytime.

DEU-RITE CONSTRUCTION finishing, renovations, special projects, cabinets, custom homes, patio, etc. 384-3323 or 478-6824.

INTERIOR DECORATIONS RENovations, additions and plannings, fully experienced. References. Phone Bill after 5, 478-7903.

T. AND C. BUILDERS LTD.
Framing
385-5293 385-8587

FARMER CONSTRUCTION
Design — Renovations
388-5121

SEN CABINETS, VANITIES, ADditions, renovations, qualified journeyman. 478-7291, 478-2725.

abouttv
bruce lowther

Show me in the rule book where it says this part of the column always has to be about broadcasting. You can't? Right — then let's talk about radio station C-FAX.

No, Matilda, I don't mean the price of its ownership transfer a few years back or the price for the recent CKDA-CFMS deal, either. They're both nice figures but you can cut just a nice figure as of 7:30 tonight at the Da Vinci Centre, 195 Bay.

C-FAX is putting on a fan appreciation night for Ye Olde Victoria Bates, the Canadian softball kings. Second best thing is that it's free. The best is beautiful Harvey Stevenson, who had to wait until he was two days over the hill of 30 before winning the No. 1 he so richly deserved.

□

BUREAU OF USELESS INFORMATION: Tuesday's answer — Elia Kazan directed East of Eden, Gentleman's Agreement On the Waterfront, Streetcar Named Desire and Viva Zapata. The two which won best-movie Oscars were Gentleman's Agreement, and On the Waterfront and eight actors and actresses won Oscars in the five films as well.

Today's question — Kim Novak's Picnic is a good movie. Who portrayed the mother, other daughter, their neighbor, the teacher, her boyfriend and William Holden's colllege pal? The answers Thursday.

□

10 p.m.
(3) Movie: "Tora! Tora! Tora!" (Rerun! Rerun! Rerun!)

Wednesday highlights

5:00 p.m.—Baseball, St. Louis at Montreal. Our last look of the season at the Expos and, sadly, also of the Cards—2, 6.

6:00—CFL football, Hamilton at Winnipeg—8.

7:30—Learning and Freedom is the first of 10 monthly bicentennial U.S. specials—5.

8:00—Seattle's Spanish-speaking people in an hour political seminar—9.

● 9:00—The newest Fred Wiseman documentary is about welfare. Wiseman is the guy who made Hospital, among others—9.

10:30—Premiere on KVOS of Jack Palance's Bronk—12.

Wednesday movies

12:45 noon—Heidi and Peter (1955 German version). I could say there are good movies today but that would be a lie and I've already told my lie for the day—8.

1:00 p.m.—Beau James (bearable 1957 Bob Hope). He plays former New York mayor Jimmy Walker, and loses—11.

3:30—The Defector (sad 1966 spy suspense). Sad because hero Montgomery Clift was obviously fading—5.

9:00—Conrack (fair 1974 troubled-teacher drama), Jon Voight. Speaking of Heidi, she married an Indian chap and they become Heidi and Sikh—8.

9:00—Houseboat (so-so 1958 Cary Grant romanticomedy). With Sophia Loren, who could sink a thousand ships from shore—11.

11:30—Sex Symbol (1973, a good try). Connie Stevens tries hard in a Marilyn Monroe type of role but Miss Stevens does not have the talent to act her way out of a hardware store—4.

11:30—London Beat (1973 Madigan), Richard Widmark. I watched the pilot and that was about it for Madigan—12.

12:00—Dark City (no-talent 1950 nothing), Charlton Heston, Lizabeth Scott. This was Heston's first movie, which puts it in the same class as the Frisco Quake in the natural-disaster area—2.

12:00—Mafia (1970 pre-Godfather tedium), Lee Cobb, Claudia Cardinale. Brucie's Exclusive: The true meaning of Mafia is Better Buiness Bureau, as if you better do business or I'll shove you in the bureau—6.

12:00—Before Winter Comes (all right 1969 DPs drama), David Niven, Topol. Before winter comes, take day off from TV: today—8.

12:30 a.m.—Bright Leaf (flat 1950 tobacco drama) Cary Cooper, Lauren Becall. Bruce's Musing: What is the difference between non-smoking fanatics and a lynch mob?—7.

2:05—The Night Fighters (good 1960 IRA tragedy), Robert Mitchum, Dan O'Herlihy, Cyril Cusack. The answer is no difference—6.

2:10—Secret Ceremony (truly bad 1969 twisty-folks drama), Liz Taylor, Mia Farrow, Robert Mitchum. More Musing. What is the difference between a smoking fanatic and a lynch mob's victim? Not much—8.

Wednesday radio

8:00 p.m.—Concern's topic is loss of faith—CBU (690).

●—Recommended.

Program Schedules for Wednesday

Programs subject to last minute changes by stations concerned

CBUT 2	KOMO 4	KING 5	CHEK 6	KIRO 7	TIME	CHAN 8	KOTS 9	CABLE 10	KSTW 11	KVOS 12
	AM America	Today	Canada AM	J. P. Patches	8:00	Canada AM			Hercules	Cartoons
	AM America	Today	Daybreak	Capt. Kangaroo	8:30	Romper Room			New Zoo Revue	Cartoons
	News	Seattle Today	Party Game	News	9:00	Yoga	Book Beat		Give and Take	Give and Take
Summer Schools	Bold Ones	Seattle Today	Definition	News	9:30	Definition	Media; Ripples		Price Is Right	Price Is Right
Giant; Mon Ami	Bold Ones	High Rollers	Giant; Mon Ami	Gambit	10:00	Consumer Show	Electric Co.		Calendar	Gambit
Mr. Dressup	Boomerang	Hlywd. Squares	Mr. Dressup	Love of Life	10:30	Tracy Trouble	Covers; Music		Calendar	Love of Life
Sesame Street	Showoffs	Marble Machine	John Barton	Young, Restless	11:00	Jean Cannem	Science; Bread		700 Club	Young, Restless
Sesame Street	Rhyme, Reason	Jackpot	John Barton	Search for Tmrw.	11:30	Jean Cannem	Sesame Street		700 Club	Dinah Shore
Bob McLean	You Don't Say	Celeb. Stakes	News; Clarkson	News	12:00	News: It's Your	Sesame Street		Mayberry	Dinan Shore
Bob McLean	All My Children	Days of Lives	Ida Clarkson	As World Turns	12:30	Move; Movie:	Cosmology		Jeannie	Mike Douglas
Around Circle	Ryan's Hope	Days of Lives	Adam-12	Guiding Light	1:00	Heidi and Peter	Music; Ripples		Movie:	Mike Douglas
Dick Van Dyke	Let's Make Deal	The Doctors	Ironside	Edge of Night	1:30	Movie	Music; Explore		Beau James	Mike Douglas
Coronation St.	Pyramid Game	Another World	Ironside	Match Game	2:00	Movie	Inside; State		Movie	Match Game
Edge of Night	One Life to Live	Another World	Edge of Night	Tattletales	2:30	Celeb. Dominoes	Words; Media		Movie; Cartoons	Tattletales
Take 30	General Hospital	Somerset	Take 30	Musical Chairs	3:00	What's Word?	Villa Alegre		Porky Pig	Musical Chairs
Celeb. Cooks	Happy Days	Movie:	Celeb. Cooks	Dinah Shore	3:30	Another World	Designing		Flintstones	Dealer's Choice
Forest Rangers	Merv Griffin	The Defector	Flintstones	Dinah Shore	4:00	Another World	Mr. Rogers		Mickey Club	Cartoons
Comin' Up Rosie	Merv Griffin	Movie	Comin' Up Rosie	Dinah Shore	4:30	Brady Bunch	Sesame Street		Gilligan	Gilligan
Baseball:	Merv Griffin	Movie	Baseball:	News	5:00	The FBI	Sesame Street		Beaver	Merv Griffin
St. Louis	News	News	St. Louis	News	5:30	The FBI	Electric Co.		That Girl	Merv Griffin
at Montreal	News	News	at Montreal	News	6:00	Football:	Zoom		Brady Bunch	Merv Griffin
Baseball	News	News	Baseball	Mike Douglas	6:30	Hamilton	Human Sexuality		Bewitched	News
Baseball	To Tell Truth	Truth or Conseq.	Baseball	Mike Douglas	7:00	at Winnipeg	Lilias and Yoga	Island Hobbyist	Love American	Hlywd. Squares
Sports Report	Untamed World	U.S. Series	Sports Week	Price Is Right	7:30	Football	Book Beat	German Diary	Adam-12	Doc in House
Hourglass	Rotten Things	Little House	That Girl	Tony and Dawn	8:00	Football	Spanish Hour	Nature's Best	Ironside	Tony and Dawn
Hourglass	That's Mama	on the Prairie	Little House	Tony and Dawn	8:30	That's Mama	Spanish Hour	Pre-School	Ironside	Tony and Dawn
Wild Kingdom	Baretta	Docs' Hospital	on the Prairie	Cannon	9:00	Movie: Conrack	Wiseman Film:	It's Your Dime	Movie:	Maude
Partridges	Baretta	Docs' Hospital	Brady Bunch	Cannon	9:30	Movie	Welfare	It's Your Dime	Houseboat	On the Buses
Nobel Winners	Starsky, Hutch	Petrocelli	Jigsaw	Kate McShane	10:00	Movie	Drama		Movie	Love American
Film	Starsky, Hutch	Petrocelli	Jigsaw	Kate McShane	10:30	Movie	Drama		Movie	Bronk
News	News	News	News	News	11:00	News	Drama		The FBI	Bronk
News	Movie: Sex	Johnny Carson	Victoria News	Mod Squad	11:30	News	Drama		The FBI	Madigan
Movie:	Symbol	Johnny Carson	Movie: Mafia	Mod Squad	12:00	Movie: Before				Madigan
Dark City	Movie	Tomorrow (1:00)	Movie	Movie	12:30	Winter Comes				Madigan

36 BUSINESS SERVICES and DIRECTORY

Contractors

MODERNIZING OLDER HOMES our specialty. Venice Remodelling. 595-1325.

Data Processing

THE JACOBS INSTRUMENT Company performs Systems Analyses and Computer Programing. 384-0400.

Drain Service

WET BASEMENTS MADE DRY
Drains replaced or cleaned. 382-1145.

WATER PROBLEMS
Basements waterproofed forever by experts. All work unconditionally guaranteed. 384-4743.

M and M MAINTENANCE
Complete sewer and drainage repairs, fully qualified, reasonable rates. 383-4724.

Draperies

HOURIGAN'S
Floor Covering Specialists
NOW SHOWING DRAPERIES
PROMPT IN HOME SERVICE
715 PANDORA AVE. 386 2401

SAVE YOUR DRAPES—
Those shabby drapes can be brought back to life by the COIT experts. The best cleaning is available and that's guaranteed. Phone 386-6701 for free estimate No obligation.

Dressmaking

ANN'S DRESSMAKING. SPECIALIZING in alterations. 9-12 only please, 592-3323.

WILL DO CUSTOM SEWING IN my home. 382-3542.

36 BUSINESS SERVICES and DIRECTORY

Drywall

Cubbon on Cook
DO-IT-YOURSELF BARGAIN
4x8½" Gyproc $2.99
1720 COOK CHARGEX 384-8181

TOP QUALITY DRYWALL, boarding, taping, texturing ceilings and walls. 382-6847.

DRYWALL RENOVATIONS, AND additions, 16 years experience 386-2363.

Electrical Contractors

OLDER HOMES REWIRED — NO down payment. We finance thru B.C. Hydro Plan.
... ELECTRIC— 385-7666

Excavating

RENT-A-PUSSY
—LANDSCAPING YOUR YARD?
—Need to clean out barns?
—Back fill around houses?
—Dig post holes?
—Move a pile of dirt?
—Do it the quick and easy way. Rent a BOBCAT, 658-8316.

EXCAVATING, LAND CLEARING, road building, demolition, sand and gravel, equipment rentals. 24-hour service. Radio controlled.
O.K. Trucking Co. Ltd.
Dispatcher, 2720 Tuner, 382-6136
Bus. Office, 2810 Nanaimo, 386-...

PEDERSEN EXCAVATING — backhoe work, septic tank and sewer installation. Contractor hourly. Free estimates, 479-5963.

STUDENT FOR HOUSEWORK, 1 p.m. Saturdays, Fairfield district. $2 hour. 598-7596.

ROBERTSON'S EXCAVATING 450 Case, landclearing, bull-dozing and backhoe. 595-8530.

BAYD'S BOBCAT SERVICE. EXcavation loading, levelling, etc. Contract or hourly. 478-4047.

36 BUSINESS SERVICES and DIRECTORY

Fencing

Cubbon on Cook
do-IT-YOURSELF
4 Foot High — Do It Yourself
10 foot sections — nails inc.
Basket Weave
Good Neighbour $1.29 lin. foot
Sq. Cut Picket $1.08 lin. foot
1720 COOK CHARGEX 384-8181

RESIDENTIAL CHAIN LINK fencing, down to earth prices. 598-3765.

FENCES BUILT OR REPAIRED, any style reasonable rates, 382-2732, 478-1050.

REPAIR OR REPLACE REASONable rates. 384-4743.

Flooring and Sanding

M & M FLOOR
COMPLETE FLOORING CENTRE
Hardwood, Carpets and Linos
532 William St. 384-0343
NIGHTS: 386-3078 or 383-2561.

Gardening

LICENSED GARDENER
Cleanup, pruning, etc. Gardening year round by contract. G. Barta 382-7504.

VANHUET GARDEN MAINTENANCE. Hedge trimming, cleanup, etc. Residential and commercial. 595-4766.

TREES PRUNED AND limbed, hedges and shrubs trimmed. 383-8363.

TUDOR LAWN CARE
Yearly, monthly, hourly
592-7575 386-2602

FRANK'S GENERAL GARDENing and pruning. 477-6661.

Gutter Cleaning and Repair

Cubbon on Cook
DO IT YOURSELF
4 x 4 O.G. Cedar Gutter — $1.19 lin. foot
4 x 4 4-step Cedar Gutter — $1.19 lin. foot.
1720 COOK CHARGEX 384-8181

WOOD GUTTERS REJUVENATED
Relined, cleaned or replaced, all work guaranteed. 382-1145.

EAVES CLEANED REPAIRED or renewed, reasonable rates, 384-4743.

Handymen

ROTARY HOME REPAIRS
No job too small, all work guaranteed. 382-1145.

ANY REPAIRS AROUND YOUR home reasonable rates. 384-4743.

Hauling

2 MEN WITH TRUCK FOR light hauling and clean-ups. 385-7608.

QUICK SERVICE CLEAN UP basement, yards, garbage. Harvey, 479-7078, 384-8621.

SAND, DRAIN TILE, HAULED, 2-yard dump truck. 479-6992.

Home Improvements

FEATURE KITCHEN CENTRE
2610 Douglas 385-4921
QUALITY WITH ECONOMY!

RENOVATIONS AND REMOdelling, free estimates including design assistance. 598-4385.

Insulation

Cubbon on Cook
DO-IT-YOURSELF BARGAINS
Fibreglass R-7 100 sq. ft. roll $7.99
Celufibre R-7 70 sq. ft. bag $4.99
1720 COOK CHARGEX 384-8181

PACIFIC COAST INSULATION and Roofing Co., Ltd. 388-6941.

FFITCH WILL INSULATE YOUR house for less scratch. 382-0316.

Landscaping

BARKER LANDSCAPING LTD.
—since 1940—
Lawn specialists. Expert and considerate garden layout and shrub placement — sketches — ideas. Our expert stonemasons can build you anything in rock or slate — walls, patios, pools or pillars — etc. For a free competitive estimate, call 595 8323. Terms.

GARDEN CITY LANDSCAPING FREE ESTIMATES
Rock walls, lawns, tree service, complete landscaping. All work guaranteed. Competitive prices, quality workmanship. No long waits. 595-2622 anytime.

BAYD CONTRACTING SERVICES
—Free Landscaping Estimates—
—Bob Cat Rental—
—Hauling, Clean-up, etc.—
—All Work Guaranteed—
—478-4047—

HARVEY'S LANDSCAPING AND Garden Service. Lawn specialist, design, lawn care, contract maintenance, commercial, residential. Fong 479-7078, 384-8621.

BEAUTIFUL GARDEN, FOR ALL types of landscaping, and maintenance, pruning, trimming, or new lawns. Call 384-9972.

SAANICH LANDSCAPING
Complete landscaping and rock walls, lowest price. 479-6490.

ED'S TRACTOR SERVICE
Rotovating, levelling, brush cutting. 479-2204.

PACIFIC COAST INSULATION and Roofing Co., Ltd. 388-6941.

Masonry

HENSON MASONRY
Contract chimneys, repair work, and finish work. 386-3909.

TONY'S STONEWORK AND MAsonry, reasonable rates, call anytime, 384-1583.

36 BUSINESS SERVICES and DIRECTORY

Moving

EAGLE MOVERS 383-0621
Appliances Delivery Specialists
Contracts General (Res.) 478-7087

JOSH'S SERVICES
City and long distance moving. Low cost rates. 383-5579.

COMERFORD BROTHERS MOVing. Specialist in apartment moving. Low rates, insured. 383-4223.

Painters and Decorators

ISLAND DECORATORS
Painters Paperhangers
Spray Painters
Plaster Repairs
Convenient Time Payments
383-9059 Eves. 382-1479

CLARK AND PATTISON PAINTING CONTRACTORS LTD.
Brush or spray. Paperhangers. Texture and vinyl work. Will do all or part of any job. Paint store, BAPCO, GENERAL and PRATT AND LAMBERT paints, and rentals of all painters' equipment. Terms if desired. Phone 384-0443, 760 Bay St.

BROTHERS PAINTING AND DECORATING
Free appraisals, cost consultant. All types of painting. All types of repairs. Commercial, farm, residential. Lowest rates. Terms. Work guaranteed. 383 8112.

DOWSON PAINTING CONTRACTORS 385-6042
Residential, commercial, free appraisals, color consultant, low rates, work guaranteed.

BMB PAINTING AND ROOFING Contractors, residential and commercial. Free estimates, reasonable rates. 479-4547.

INTERIOR — EXTERIOR
Special low rates. For clean job. Self-employed. Phone Douglas at 477-5207.

PAINTING AND DECORATING reasonable rates. Satisfaction guaranteed. Terms. 595-4905, 479-2473.

COMMERCIAL RESIDENTIAL painting, Nielsen's Painting. 598-2638.

EXPERIENCED PAINTER. REAsonable rates. 595-1292.

KEN'S PAINTING
478-1276 days, 382-7572 evenings.

Plasterers

Cubbon on Cook
PLASTER IN CARTON 16 sq. ft $3.29
1720 COOK CHARGEX 384-8181

COLEMAN PLASTERING LTD Quality and fair prices. Lathing, plastering. stucco. 598-3433.

PLASTERING, STUCCOING, TEXturing old and new ceilings, repairs Fred Blanchard and Sons, 656-4211.

STUCCOING, PLASTERING, ALterations, reasonable. 479-4779.

Plumbing and Heating

Low Cost Plumbing
Why Pay More
Renovations our specialty
Emergency calls our trade
Any Hour 478-1610

Roofing and Siding

PARKER JOHNSTON LTD.
1855 BLANSHARD, 382 9181
"Roofing Victoria Since 1935"

HESLOP BROS. ROOFING. Cedar shakes, shingle and asphalt work fully guaranteed. 386-0851.

REPAIR OR REPLACE, REAsonable rates, 384-4743.

Sewers

WET BASEMENTS MADE DRY
Drains replaced or cleaned. 382-1145.

ROYAL OAK PUMPER SERVICE. 24-hour septic tank service. Reasonable rates. 477-6414, 595-0575.

Tailors

OAK BAY TAILORS
Tailoring, alterations ladies and men Quality leather alterations. 1826 Oak Bay Ave. 598-4131

BRITISH CUSTOM TAILORS
711 Blanshard 383-2632

Tree Service

CEDARDALE TREE SERVICE LTD.
Large shade and ornamental trees scientifically pruned and sprayed. TREE REMOVALS. Stump chipper.
(Rep.) Charles Cowie 385-9931

MOUNT VIEW TREE SERVICE
Everything in trees.
Big or small, we do them all. 479 3873.

KEITH CARDRIVER GIVES THE same smile, service and rates as last year. 386-3969.

TREES FELLED, LIMBED, topped. Reasonable rates. Free estimates. 642-5045 anytime.

Upholstery

GRUBBY FURNITURE?
Why put up with your couch and chairs looking so grimy? Colt can bring them back to life with their world famous upholstery cleaning. Call Colt, 386-6701, for free estimate — no obligation.

38 TRAVEL

REDWING HAPPY HOLIDAYS
MORE PEOPLE ARE TRAVELLING WITH REDWING in 1975 THAN EVER BEFORE. We've added more buses, more flights to an already expanded tour program because you've approved of our way of providing service and hospitality. BOOK NOW AND AVOID DISAPPOINTMENT.
Redwing Travel Ltd.
545-645 Fort St.
383-5311 382-5194
or see your Travel Agent.

38 TRAVEL

"THE BEST IN BUS TOURS"
Please call for further information.
CAPITAL TOURS
384-1432 VICTORIA

PALM SPRINGS MOTEL. KITchenettes, sleeping units by day, week, or month. Reasonable rates. Heated pool, therapy pool. Walking distance to downtown. Warm Sands Villa, 555 Warm Sands Drive.

39 PERSONALS

FEMALE. FREE SPIRIT, adaptable, healthy and not unattractive, wonders if there is a male kindred soul, 50-70 who, with the reciprocation of warmth and friendliness would find a new purpose in life? Victoria Press, Box 587.

REFINED TRIM YOUNG LADY in early fifties, loves travel and quiet home life, hobbies, gourmet cooking, etc. wishes to meet gentleman financially secure with same interest. No triflers please. Victoria Press, Box 552.

TO ALL THE MEN RIDING alone on Sunday 21st, an active professional woman, age 27, with many other interests as well as cycling, would like to meet you. Victoria Press Box 602.

MEET NEW FRIENDS, JOIN the Spares n' Pairs Square Dance Club. Beginners class starting Oct. Singles and couples welcome. Phone 385-2348 or 479-7698.

53-YEAR-OLD MALE WOULD like to meet lady interested in dancing, outdoor life and home life. On the slim side. 478-7033 weekdays after 4:30.

PENFRIENDS IN CANADA wanted urgently; all ages. The Pen Society, (A. 33), Chorley, Lancs, England.

BUSINESSMAN DRIVING TO ONtario, Sept. 26 would like someone to share expenses and driving. Phone 746-5859.

LEAVING VICTORIA FOR WINnipeg Monday by car, need someone to share the driving and expenses. Call after 7 p.m., 656-2730.

COUPLE WISH RIDE BACK East, second or third week of Oct. Will share expenses. 478-5100.

NEED A RIDE TO L.A., SEPtember 26th or 27th. Will drive. 382-4418 anytime.

40 BUSINESS PERSONALS

LUXFORD
You Don't Have to Be Separated 3 YEARS to Get Divorced!
1. No money down—mos. pmnts.
2. Includes lawyer's fees.
3. No payment 'til after divorce.
4. Your divorce can begin now.
For information and FREE COPY of Canada Divorce Act call:
LUXFORD CREDIT CORP.
Victoria Office
383-6724
Vancouver Office, 687-2835

Would you enroll in a School of Marriage if such available.
Reply Victoria Press Box 598.

"SWINGING TIMES" — CANAda's Official Swingers Publication. 44 Action-packed pages of frank personal contacts! Gals! Guys! Couples! Wanting to contact you! Price $3. Write: ROUTLEY PUBLISHING, Dept. 151, Box 118, White Rock, B.C. V4B 4Z7.

HAVING A BANQUET OR PRIVATE
Party? May we offer the service of our attractive, experienced hostesses and service help. Please phone Lori's Flowers and Photos for more detailed information. 658-5832.

ESCORT SERVICES OF VICtoria. Female and male escorts and hostesses chosen on integrity, intelligence and personal appearance, 385-3500.

ALCOHOLICS ANONYMOUS
Drinking problem? Want to quit? Phone 383 0415; P.P. Box 1. Central Office, 1005 View St. Phone 383-7744, 9:30 to 5.

JUNK CARS HAULED, FROM residential property, $7. Capital Regional Board. Project SAM. 478-7811.

LONELY? FIND A COMPATIBLE companion through Emily Quest, write P.O. Box 5220, Victoria.

VICTORIA HYPNOSIS CENTRE 101-645 Fort St. 388-9722.

FREE BEGINNERS MACRAME lessons. Call Ronna 382-2251.

MRS. PAYN-JONES TRANCE medium. Phone 386-3603.

SCRAP CARS HAULED.
478-9571

42 EDUCATION

THEATRICAL SCHOOL OF EFfective speech to open soon. Speech training, public speaking, auto phonics, adult drama, children's theatre. Register now. Tempo-Trend Studio 388-7190 or 384-2111.

PRE-SCHOOL, 5 DAYS A WEEK, 9 a.m.-11:30. Government subsidy available. Metropolitian Church, Quadra at Pandora St. 592-1937, 382-8184.

TUTORING PROFESSIONAL help by experienced teacher, French, Math, new and old methods, 598-2331.

SIDDHA YOGA CLASSES — mornings — enroll now. Dancenergy 384-3841, 1322A Government St.

DAYCARE CENTRE OPENING for 1 child. Age, 3 to 4. Reynolds-Cedar Hill area. Small group. Qualified supervisors. 479-6737.

TUTORING BY EXPERIENCED teacher, math and physics. 595-3762.

ELEMENTARY CHINESE taught in my home, 386-7304.

60 FUEL

SAANICH FUEL
For your firewood needs. Accept ing orders for full or half cords by telephone, 646-2038.

MIXED ALDER ¾, CEDAR ¼, split and delivered Saturdays, $40 cord. 383-5964.

ALDER, $10 MUCH YOU CAN take, ½-ton pickup. Cut your own. 478-6960.

TAKING ORDERS FOR FIREwood. Will deliver, 642-5551.

60 FUEL

SPLIT ALDER, QUICK DELIvery. Phone 642-5181 or 384-9071.

63 TIMBER

WANTED TIMBER
FELLED, BUCKED or STANDING
Fir, Cedar or Hemlock
TOP PRICES PAID
Ideal Sawmill Ltd. 385-0441

CEDAR SHAKES AND SHINGLES Buy direct from mill. Certified. Delivered. Phone mill 647-5425 anytime or 592-2100 between 5 and 7.

CEDAR
All dimensions. Hidden Valley Sawmill. Open weekends. 743-2830.

65 BUILDING SUPPLIES

LUMBER WORLD

OLYMPIC OVERCOAT! It's better than paint — Try it! End of Summer Special while it lasts — WHITE ONLY at $10.55 gal.

PLYWOOD! This week's special
½" Sanded 4x8 sheet 9.25
¾" Sanded 4x8 sheet 10.95

ARBORITE! 10 Decorator colors sheet 15.95

FIBREGLASS Corrugated Panels! Ideal for patios, fences, carports.
26"x6 ft. Reg. 4.25 NOW 3.90
26"x8 ft. Reg. 5.95 NOW 5.20
26"x10 ft. Reg. 7.25 NOW 6.55
26"x12 ft. Reg. 8.45 NOW 7.80

REMINGTON Electric Limb'n'-Trim, the handy lightweight electric saw 39.95

PARTICLE BOARD — 4x8 sheets that can be used for so many things.
⅜" — 3.55 ⅝" — 4.95
½" — 4.45 ¾" — 6.95

LUMBERWORLD
3955 Quadra St.
One Block South of McKenzie
479-7151
Open Six days a week 7:30 to 5:30
CHARGEX

STEWART & HUDSON
BUILDING SUPPLY CENTRE
Common Lumber Shorts

	6'	7'	8'
1x2	22c	—	32c
1x3	27c	—	39c
1x4	36c	—	55c
1x6	54c	63c	72c
1x8	72c	—	96c
1x10	95c	—	$1.28
1x12	$1.14	—	$1.50
2x2	39c	—	56c
2x3	49c	59c	72c
2x4	55c	79c	96c
2x6	99c	$1.19	$1.44
2x8	$1.39	—	$1.79
2x10	$1.69	—	$2.29
2x12	$1.99	—	$2.79

Paint Specials
White only (tints extra)
Int. Latex — $5.99 gal.
Ext. Latex — $5.99 gal.
BUDGET PLANS—CHARGEX
Open Mon.-Sat. 7:30-5:30
400 Gorge Rd. E. 386-3211
STEWART & HUDSON LTD.

HOME BUILDING SUPPLIES
SPECIAL QUANTITY DISCOUNTS ON VOLUME ORDERS
Lumber Plywood Gyroc Insulation Nail's Timber's Door's Stucco Wire Decking

GYROC SPECIAL
4x8-⅜ $ 2.62

PLYWOOD SPECIAL
4x8-⅜ Good 1 side $ 9.25
4x8-¾ Sanded "D" $10.95
4x8-⅜ Sanded "D" $ 7.85
4x8-¼ Sanded "D" $ 6.25

Stucco Wire 16-16 per roll $26.95
2¼ and 3¼ CW nails $15.95

DELIVERIES made ANYWHERE on VANCOUVER ISLAND. Before you buy COMPARE OUR PRICES. For QUALITY, SERVICE and GUARANTEED SAVINGS, phone
HOME LUMBER and BUILDING SUPPLY
470 ARDERSIER RD.
386-3374 — 385-8711

MOORE WHITTINGTON LUMBER LTD.
MW
2614 BRIDGE ST.
386-1331

DOORS
Victoria's door headquarters. All types — entrance, pre hung pocket door frames.
Some seconds and inventory clearance items at low prices.

Victoria's only complete: SASH, DOOR and MILLWORK MANUFACTURING PLANT.
USED TILE BUILDING BLOCKS, 6x8x12, about 200, 15c each. 383-7975.

S. J. PEDEN LTD.
PLYWOOD SALE
4x8x½ sanded poplar $7.75
4x8x¾ G.I.S. fir $13.95
4x8x⅝ unsanded fir $7.25
S. J. PEDEN LTD.
2855 QUESNEL ST. 386-3464

SHAKES
Handsplit 24" cedar shakes 652-5562.

65 BUILDING SUPPLIES

IMPERIAL BUILDING MATERIALS LTD.
The Builders Supply House
ROOFING SALE
Prices are expected to increase in October. Take advantage NOW of these prices!
DOMAR 210 lb. square butt Tru Seal Asphalt shingles, $19.95 square.
DOMTAR 210 lb. Permatite re-roof Asphalt shingles, $21.75 square.
Master Charge — Chargex
2955 DOUGLAS ST.
386-1401
STORE HOURS
Mon.-Fri. 8-5, Sat. 8-12
Member of Victoria HUDAC
Formerly Victoria Home Builders

Cubbon on Cook
1720 Cook CHARGEX 384-8181
Your Plans are Possible with Our Prices
LUMBER SHORTS

SIZE	PCS	6 FT.	8 FT.
1x2	12	$2.59	$4.29
1x3	6	1.59	2.29
1x4	6	2.09	3.29
1x6	4	2.19	2.89
1x8	4	2.89	3.79
2x2	6	2.29	3.39
2x3	1	.49	.72
2x4	1	.55	.96
2x6	1	.99	1.44
2x8	1	1.39	1.89

ROUGH DE-GRADE
4x8—5-16" $4.99
4x8—⅜" $5.69
4x8—½" $7.19
4x8—⅝" $9.18
4x8—¾" $10.79
WE CUT GLASS

SAANICH LUMBER YARDS
3041 Douglas St. 385-2486
Night Phone 479-1423
Materials for 12'x20' garage (roof extra) $290.00
Sabot kit (sailing) $ 47.00
8'x10' Greenhouse $245.00
Pram Dinghy kit $ 37.00
Work Bench materials $ 10.00
Compost Box 4'x6' $ 10.00
Garden Shed, 6'x7'6" $141.00

SHAKES, 18", HAND SPLIT HEAVIES—offers. 384-8891.

70 MUSICAL INSTRUMENTS

School Band Rentals
ATTENTION TEACHERS AND STUDENTS
Whether you're looking for brass, wind or percussion instruments, Pamus will give you the best deals in town.
Up to 40% discount on cash purchases.
RENTAL PURCHASE OPTION
Inquire on how your rental credit applies to the purchase of the instrument plus a 30% discount on the balance.
PAMUS
MUSICAL INSTRUMENTS
"Where Good Music Begins"
1108 Blanshard St. 386-8475

EATON'S
Specialists in HAMMOND ORGANS
for over 20 years
New models from $599.00 to $10,955.00
4 Teachers Available
Use your Eaton Account
Main Floor Eaton's
Home Furnishings Building

BEGINNERS BARGAINS
Used Baldwin spinet organ, maple finish $ 895
Used Electrohome spinet, walnut cabinet $ 595
Used Hammond M3 organ $1295
SCOTT PIANO AND ORGAN
612 FORT 386-2434

USED PIANOS
The Best Selection in Town, over 30 Reconditioned and fully guaranteed. Priced from $495. Refinished Grands from $1795.
GLEESON MUSIC
707 FORT 388-9632

KIMBALL
The most comprehensive and up-to-date lines of Electronic Organs.
Paragon Music Ltd.
Kimball-Gulbransen Organs
HILLSIDE MALL 595-1775

LISTEN TO THE NEW CONN ORGAN. MODEL 307 AND 315, WITH WALKING BASS. OTHER NEW FEATURES.
REGINALD STONE ORGAN STUDIO
1517 QUADRA 383-0239

House of Keyboards
FEATURES
New Heintzman Pianos priced from $1495 to $2395
777 FORT ST. 388-5222

VIOLINS $59-$110; CELLO $259; ¾ Suzuki Bass $490. Mandolins $25-$145.
SOFT SOUNDS
2031 Oak Bay Ave. 598-1524

FENDER DUAL SHOWMAN REverb head. 100 watts, master volume control, very good condition. 385-4124.

1969 LUDWIG SUPER CLASSIC'S, new remo heads, cymbals and hardware. Call Bob, 385-4807.

ALTO SAXOPHONE, $200
479-6467

70 MUSICAL INSTRUMENTS

YAMAHA MUSIC CENTRES
DO YOU ENJOY SECULAR MUSIC?
For your own home we have a beautiful Yamaha Model C2 Organ that has a full rich tone to harmonize with your music; many other features to add to your musical enjoyment.
This fine organ is located at our Mayfair store — ask for John Wright.
See our selection of other fine Preowned Pianos and Organs.
THE BAY 384-9131
MAYFAIR 386-6339
DUNCAN 746-6821
NANAIMO 758-1151
James Piano and Organ Ltd.

School Band Instruments
We carry the largest stock of rentals on Vancouver Island. We also service what we rent or sell.
NELSON'S MUSIC CENTRE
1315 GOV'T. 385-9728

HEINTZMAN UPRIGHT PIANO, numbered, excellent condition. $900 or offers. 477-5872.

HAGSTROM GUITAR, EXcellent condition. $200. 598-1024.

7' CHICKERING GRAND, $4,500. 598-2202.

GERMAN MADE VIOLIN, EXcellent condition. $650. 592-6129.

SOUND SOURCE
LESSON STUDIOS, REPAIRS
723 JOHNSON 386-7704

BABY GRAND
Ivors and Pond, princess grand, as new, private. 382-2222.

GON BOPS CONGAS WITH cases, $300. Complete set Ludwig drums, offers. Brian, 385-5997.

GARNETT PA WITH COLUMNS, reverb. Excellent condition, 748-8748, 656-2677.

THOMAS ARTISTE MODEL 111 great for beginners excellent condition, Asking $750; 478-1892.

HALL FAIRFIELD MUSIC
726 Fort St. 385-3307
"Everything in Music"

PIANOS REFINISHED. QUALITY workmanship by a craftsman. Phone 477-2960.

WANTED: FLUTE SUITABLE for student in high school band, 479-4257.

HAMMOND ORGAN STUDIO
WE SELL QUALITY
PHONE 388-9177

BASS GUITAR AND AMPLIFIER for sale. Best offer over $100. Phone 595-4525.

GON BOPS, CONGAS WITH cases, $300. Complete set Ludwig drums, offers. Brian. 385-5997.

MANN AMPLIFIER, REVERB, tremelo, 15 inch speaker, 1 year old. 595-0586.

6-PIECE SET OF PEARL DRUMS and complete with Zilginn cymbals. $950. 652-1504.

GUITAR, YEAR OLD $750 12 string, must sell half price. 595-0586.

GIBSON SG GUITAR, EXcellent condition, several years old. $400. 388-6719.

SIX MONTH OLD LESAGE piano. Phone 384-7151.

FULL SIZE SUZUKI VIOLIN, $60. 595-0161.

PIANO TUNER — CRAFTSMAN. Norman Duckworth, 595-5251.

71 MUSIC TEACHERS

ACCORDION LESSONS
INSTRUMENT LOANED TO BEGINNERS FREE.
PORTER MUSIC LTD.
725 CALADONIA 382-9542
DRIVE-IN PARK FREE

VANCOUVER ISLAND'S FIRST music lab for organ. Enroll now for this exciting new method of teaching. Learn to play beyond your wildest expectations. Only at Scott Piano and Organ. Call Mike McCartney or come in now for the September happening.
SCOTT PIANO AND ORGAN
612 FORT 386-2434

CADBORO BAY MUSIC STUDIO MRS. C. RUMMEL, A.R.C.T., A.T.C.L., R.M.T. Piano lessons beginners to diploma level. Specializing in theory all grades. 477-3650.

PIANO TEACHER IN GORDON Head area. Phone Jim Anderson, 477-6439.

EXPERIENCED CLARINET Teacher. Phone Janet Bovey, 385-6662.

77 MOTORCYCLES

1974-750 HONDA, IMMACULATE, only 2600 miles, offers, phone after 6 p.m. 383-6304.

FOR SALE: HONDA 90 CT TRAIL bike, excellent condition, $375. Call after 5 477-5765.

HUNTER'S HONDA 90 TRAIL bike, perfect condition, 1,200 miles. $425. 652-3228.

250 BULTACO (RUNNING), $150. 382-3848, 5-7 p.m. weekdays.

750 YAMAHA 1973, 8,500 MILES, 656-6540.

72 KAWASAKI 90, EXCELLENT condition. $400. 478-1272 after 4.

175 YAMAHA TRAIL, MECHANIcally sound, $350., 477-2115.

77 MOTORCYCLES

YEAR END CLEARANCE on NEW YAMAHAS

E.G. 125 Enduro	$929
175 Enduro	$1069
250 Enduro	$1299
125 Street	$949
200 Street	$1099
350 Street	$1399
250 Trials	$1275

Plus many, many used bikes priced to clear at
MULLINS MARINE SALES LTD.
382-1928 382-4515
925 Yates St.
D.L. 10286

DON'T COMPARE — BUY
1975 Honda XL125 $ 800
1974 Yamaha TY250 (2 only) $1,175
1974 Yamaha YZ125 new $ 840
1974 Honda TL125 $ 695
1973 Yamaha 360 Enduro $ 395
1971 Triumph Chopper $1,000
1974 Yamaha 250 MX new $ 950
1975 Yamaha TL175 new $1,150
SPECIAL NEW
1975 BLACK HARLEY DAVIDSON FXE
$3,995 — NO TRADE.
3223 DOUGLAS ST., VICTORIA
383-2024 D-2971

SAVE NOW on New and Used Machines from 50 cc to 1000 cc.
HONDA CAN-AM
COLWOOD HONDA
Div. Mullins Marine
2781 Millstream 478-8831
Left off hwy. at Western Speedway
Dealer Licence Number D-114

POWERTOWN M.C.
Tuning and service to all makes.
WORK GUARANTEED
384-1249
614 Grenville

SACRIFICE MUST SELL THIS week. Suzuki TS400 cc Endura, a high performance motorcycle with maintenance free electronic ignition. Low mileage, immaculate condition. helmet included, only $750. 384-8494.

FREDERICK
MOTORCYCLE SALES
SUZUKI — BMW
Repairs — Service To All Makes
616 Queens D.L. 3682 383-0823

MONTESA—BULTACO
VICTORIA MOTORCYCLE SALES
592 Ledsham Rd. 478-1123
DL 4139

1974 YAMAHA RD-350, IMMACULate condition, sissy bar, luggage rack, crash bar and two helmets, 2,000 miles, $1100 offers. 592-7976.

1974 HARLEY X90 TRAIL BIKE, like new. Want near new Honda 90 Trail bike. Phone Port Alberni, 723-6832.

B.M.W. — 750 c.c.
1974 — fully equipped for touring. After 5, 386-1510.

SPIRIT EAGLES SIDE CAR. EXcellent condition. $450 or nearest offer. 112-245-7212 days, 112-754-6148 evenings. Nanaimo.

1973 TX500 YAMAHA, NEW CONdition, best offer; 1974 CR125 Honda Elsinore, never been raced, best offer. After 5 p.m. 592-3642.

FOR SALE: 1972 R5 YAMAHA 350, excellent condition. Offers. 598-2753.

'72 HONDA 350 WITH SADDLE bags, in excellent condition. 477-8932.

MOVING, MUST SACRIFICE, 1974 Kawasaki 900, first $1600 takes. 384-0791 after 9 p.m.

'72 KAWASAKI 750, REBUILT Engine, good condition. $1,200. 479-5229.

HARLEY DAVISON 45 FULLY chopped, first prize winner. 658-5826 after 5. George.

BROOKLANDS MOTORCYCLES
Harley-Davidson — Honda
837 Fort D.L. 3824 383-5926

'72 HONDA CL350, CHEERY, you'll love it, $600, offers. 382-9492.

'69 TRIUMPH BONNEVILLE. Phone after 4 p.m., 385-6106.

helmet. $350. 595-0272.
SUZUKI 90 CC, LIKE NEW WITH

'75 HONDA TRAIL 90, AS NEW. 400 miles. 656-5395.

MUST SELL: '74 SUZUKI 100, $600 or offers. 479-7686.

1974 HONDA 550, ASKING $1,700. Between 5 and 6 p.m. 383-2370.

78 BICYCLES

Russ Hay On Government
2542 GOVERNMENT ST.
RALEIGH SALE
10 speeds $99.88
5 speeds men's only $89.88
3 speeds men's only $75.88
PEUGEOT 10-SPEED SALE
Sport $129.88
Trophee De France $144.88
Gent's Caravan $159.88
Ladies Caravelle $159.88
OPEN
Mon.-Sat. 8:30-5:30. Fri. 'til 9
Mastercharge Chargex

"BIKE — SALE"
CLEARANCE on all remaining stock of 3-5-10-speeds.
At
MULLINS MARINE SALES LTD.
382-1928 382-4515
925 Yates St.

QUALIFIED MECHANIC WILL do repairs, your bike for $5 an hour, example labour, gear fixing 75c, price gear cable, 95c. Expert buckled wheel truing and respoking. We sell new and used bicycles, all sizes at the lowest prices. Open 8-8 every day, Sunday 12-5 p.m. 384-5514. New dealer for B.R.C. Reno Industries.

PUEGEOT 10-SPEED DELUXE, 1 year old, excellent condition. Contact between 6-8 evenings. 382-3070.

5-SPEED WOMAN'S BIKE, LIKE new, plus child's seat, $80. 382-5829.

2— 10 SPEED PEUGEOT BIKES. Good condition. $80 each 477-4370 after 5.

NEW CENTURIAN 10 SPEED for sale, good price. 477-4463.

PEUGEOT 10-SPEED, BRAND new, $85. 592-0778.

10-SPEED, $70.
652-2966.

BOYS' AND GIRLS' BIKES, $15. Phone 595-4405.

MEN'S BICYCLE, 10-SPEED, $90. 477-8430.

80 BOATS and MARINE

39' TROLLER, A LICENCE, 10-54 T. Hull re-built 73, Furuno radar, 6 spool hyd. Gurdies, insulated glass hold, 3 phones, 2 sounders, 6 cylinder Ford diesel, packs 5 tons. $55,000. 656-6602 after 6 pm.

1974 KNC 20' HARDTOP, 3,500-LB. Easyload trailer. Radio, depth sounder, downrigger, spare ..., all as new with skis, rope, life jackets. $8,000. 598-4847

17½' SANGSTERCRAFT, FULL camper top, sleeper seat. Dock lights. Near new inboard-outboard Volvo, $3,995 or best offer. 743-5754.

BRITISH MADE KINGFISHER, 20', fiberglass, twin keel sloop, 3 sails, roller reefed jib, Johnson outboard, excellent condition. Asking $7,800. 592-7682.

WANTED—36' OR LARGER DIEsel cruiser, live-aboard, good condition. Up to $30,000. P.O. Box 1543 Victoria.

10' SAILING DINGHY COMplete with jib and main sail, good condition, 200. 3 horsepower Johnson outboard motor, $75. 477-1257.

16' FIBERGLASS OVER PLYwood run-a-bout, like new. 45 horsepower Johnson. $975. 477-8460.

16' CEDAR STRIP CANOE FOR sale. Must be seen, $250. 592-2684.

80 BOATS and MARINE

GIBSON Powercraft
CENTRE LTD.
2520 Gov't (near Bay St.)

YEAR END SAVINGS
on all quality
BAYLINERS
HOURSTON GLASCRAFT
CALGLASS and JOHNSON outboards

TRADE-INS

20' GLEN-L Cabin boat 50 h.p. Chrysler $1695
18' REINELL hardtop 165 Merc. I.O. $5995
20' REINELL 6 meter cuddy cabin-marine head 165 h.p. Merc. I.O. $7395
20' SANGSTER hardtop 100 h.p. Volvo I.O. F.W.C. $3295
16½' F.G. fishing boat 110 h.p. Volvo I.O. Best offer
15' SANGSTER 40 h.p. Johnson el trailer $2195
12' MARLIN F.G. tri-hull $450

TRAILER
2200 lb. EZ LOADER w-brakes $695

382-8291
"It's the service that sets us apart"

END OF SUMMER CLEARANCE
20' APOLLO Galaxy
—190 h.p. OMC I.O.
—Full galley
—Full camper back
—Marine head
ONLY $9,995
21' CAMPION Skeena
—190 h.p. OMC I.O.
—Enclosed head
—Full camper back
—Dinette
—Marine head
1 ONLY $10,795
OAK BAY MARINE Sales and Service
1327 BEACH 598-3393

SAVE $ $ $
Clearing all 1975 model Mercurys at considerable savings over 1976 prices at
MULLINS MARINE SALES LTD.
382-1928 382-4515
925 Yates St.

DINGHIES
We now have 15 styles of 7 and 8-ft. dinghies in stock. The best selection in B.C. Also cartoppers and small trailers.
ALL BAY MARINA
2238 HARBOUR RD.
SIDNEY
6 days, 8:30-5:30 Closed Mondays

VAN ISLE MARINA
26' Command bridge f-g cruiser. Like new and loaded. $18,500
26' RANGER sloop, 5 sails, better than new. $18,900
VAN ISLE MARINA CO. LTD.
Tsehum Harbour Box 2130
656-1138 Sidney, B.C.

DOUBLE EAGLE
14, 16, 17, 18'6" and 20' on display at
Bob Whyte Marine
SALES AND SERVICE
2266 Harbour 656-6421
PACKAGE DEALS our specialty
Authorized JOHNSON — OMC Dealer

HARBOUR MACHINE LTD.
MARINE ENGINES
New — Used — Gas — Diesel
Engine rebuilding general machinists. Propeller repairs and modifications. Aluminum and steel welding, repairs and fabrication.
31 Erie St. 383-6555

WESTPORT YACHTS
2070 Tryon Road, SIDNEY 656-5832
AGENTS FOR
BUCCANEER Cruising Sailboats 21', 24', 27'
CRUISE-A-HOME
BLUE WATER HOUSEBOATS
YACHT BROKERAGE

BOATERS!
See our large display of appliances, plumbing and electrical supplies.
S. J. PEDEN LTD.
2855 Quesnel St. 386-3464

21' REINEL. COMMAND bridge, 188 Mercruiser, trim tabs, swim grid, outboard bracket, dinghy, depth sounder, anchor package, compass, 2 batteries, etc. 479-1472.

31' OHMAN WITH COMMAND bridge in beautiful condition. Twin Volvo inboard outboard 6 cylinder diesel. Make offers on $34,500. 382-2003.

37' ALCAN, HOUSEBOAT, FIRST class condition, this is an ideal live-aboard cruiser, $35,000. Will finance on approved credit. Phone 656-6068 after 6 p.m.

40' OLDER STYLE CRUISER, 10'10" beam good condition, can be seen in water at 355 West Gorge trades accepted, cash offers on $16,500. 385-2082.

BRITISH SEAGULL OUTBOARDS SALES — SERVICE — PARTS
All Models now in Stock
VIC. LAWNMOWER HOSPITAL
834 Johnson St. 386-8338

16', 9 HP, WISCONSIN FIBREglass double ender, canvas top, $500. 385-5384.

1975 V178 CAL-GLAS — 140 O.M.C. convertible top, E-Z loader with brakes. Phone 386-1798 after 6.

16' K AND C, 40 H.P. EVINRUDE. Holsclaw tilt trailer, $1,800. 598-5643 or 477-0279.

1971 CAL 20. EXCELLENT CONdition. Phone 477-2240.

BOATHOUSE, 20X45, ALUMINium, $3,950. Phone 592-6282.

1974 6 H.P. SEAGULL, LIKE new, $160. 383-0906 after 5.

METRO MARINE

SANGSTER
"When you want the very best"

SANGSTER
18' TEXADA — full camper top 120 h.p. Mercruiser

SANGSTER
18' COHO walk-through windshield — camper top 120 h.p. Mercruiser also available with hardtop, 140 H.P. and 165 H.P.

SANGSTER
20' BLUBACK — walk-through windshield — sleeper seats, camper back. 165 H.P. Mercruiser.
— also available with weekender GALLEY PACK.

SANGSTER
22' DOLPHIN Hardtop with camper back. Weekender Galley Pack.
— also available 165 H.P. and 188 H.P. Mercruiser.

SANGSTER
25' MARLIN full cabin, flybridge, complete in every detail and equipment.

COMPLETE LINE OF Road Runner Trailers 12' to 26' Models

WE TAKE TRADES
Cars, boats, trucks, campers — all taken in trade on any of our fine Sangsetercraft line.
100 PER CENT FINANCING O.A.C.
2360 Beacon Ave.
SIDNEY
CALL NOW
656-1105
BRUCE LOCKHART, Mgr.
382-6315

METRO MARINE

DUNCAN BOATLAND

INFLATION FIGHTERS

15' CAL GLASS
— 40 h.p. Mercury M.L.
— Sleeper seats
— Foam flotation
— Convertible tops
— 900-lb. trailer
$2995

16' CAL GLASS
— Sleeper seats
— Foam flotation
— Convertible top
— 1200 lb. trailer
— 40-h.p. Mercury E.L.
$3450
— with 50 h.p. Mercury E.L.
$3695
— with 65-h.p. Merc E.L.
$3895

17' CAL GLASS
—120 Mercruiser I.O.
—Walk thru windshield
—windshield wiper
—foam flotation
—camper top
—Road Runner trailer
$5395

REINELL
15' — 30'
Special Summer PRICES
on few remaining '75 model REINELLS — making room for the 76's.

SEA-RAY
18' — 30'

MIRRO CRAFT
Aluminum Boats
Mercury Outboards
VANCOUVER ISLAND'S OUTSTANDING BOAT CENTRES
DUNCAN Boatland
6045 Trans Canada Hwy.
DUNCAN 746-4158
642 Burnside
VICTORIA 386-2476
OPEN
Mon.-Fri. 8 a.m.-5:30 p.m.
Sat. 9 a.m.-4 p.m.

17' WITH CABIN. GLASS OVER plywood. Trailer and 35 horsepower Evinrude, electric start. All accessories, good fisher and overnighter, good condition, $750. 658-1177.

14' SKI OR FISH BOAT. 40 horsepower Evinrude and trailer, in good condition, $850. 595-0827 after 4.

32' SEDAN CRUISER. LIVE aboard, good condition, needs interior finishing, $7,800. 656-1911, 6-8 p.m.

MUST SELL, '74 CALGLASS, 115 Johnson, EZ Loader, offers. 595-1369.

WANT A BOAT TO REBUILT? 16' Wood over Fiber, $25. 479-8969.

HORWOOD MARINE

YEAR END CLEARANCE

18' Fibreform
140 I.O. Merc, full camper, dual battery. Calkins trailer with Buddy Bearings, walk-through windshield.
Sale $6495

14' Barracuda
40 h.p. Electric Start Evinrude, Explorer trailer, full canvas.
Reg. $1595 SALE $1,200

18' GlasPly Skiboat
188 h.p. Mercruiser, full canvas, metal flake, ski hook, stern boarding ladder.
Reg. $9495. SALE $7995

14' K & C
Full camper top, mechanical steering E-Z load trailer.
Reg. $2440 SALE $1995

GlasPly 23' Cutty
225 Volvo, hardtop, patio door bulkhead, galley, marine head, camper canvas.
Reg. $15,495 SALE $13,395

Authorized Volvo and Mercruiser Dealer
Dealers for K-C and Glas Ply Boats
385-1451
HORWOOD MARINE LTD.
823 PANDORA

MERCURY MARINE

SPORTSMAN
14' RUNABOUT
—40 h.p. Mercury m.l. (173)
—900 lb. Road Runner
—full conv. top
$3295

FIBERFORM
15' SURFRIDER
—65 h.p. Mercury
—full conv. top
—tonneau cover
—1200 Road Runner
$4895
16' CUSTOM
—1972 50 h.p. Mercury
—full camper cover
—1200 lb. Road Runner
$4335
21' CUDDY HARDTOP
—165 h.p. Mercruiser
—standup camper back
—enclosed head
—electric wiper
One Only $9995

MERCURY MARINE
800 CLOVERDALE
385-1457

NEWMAN'S MOBILE MARINE SERVICE
Repairs to Johnson, Mercury, Evinrude, inboard-outboard, outboard.
Complete Marine rebuilders Jacuzzi stern drive, Universal, Merc Cruiser. Phone day or night, 656-6263.

COMPLETE MARINE SERVICE of engines, refrigeration, hydraulic, pump, etc.
24 Hours Service
Big enough to know how. Small enough to care.
CONNOLLY INDUSTRIES
3388 Douglas St.
382-5313 8 a.m. to 5 p.m.
386-0662 after 6 p.m.

SOUNDERS
Priced from $137.45
For the Yachtsman and Fisherman
Model Readings from 100 to 160 fathoms.
A model with a depth alarm
All at
McQUADES MARINE SUPPLY
1252 Wharf 383-1141

TANZER
SAILBOATS
14', 16', 22', 26' and 28' on display at
Bob Whyte Marine
SALES AND SERVICE
2266 Harbour 656-6421

BOSUN'S BOAT SALES
656-5564
10775 McDonald Park Rd., Sidney, B.C.

C & C YACHTS
Torn Burton Yacht Sales, 424 Belville Street, Victoria, B.C. 383-4011 or 477-6325 anytime.

ALBIN 25
THE BOAT FOR ALL SEASONS
Swedish quality, diesel economy. Seaworthy, safe, and sensible. Now over 2500 in use around the world.
R.F.C. MARINE SERVIES
656-5591 Kingfisher Marina, Sidney

INSURANCE SALVAGE
Bids are invited on a 16'6" Hourston I-O located at Centre Shipyards Ltd., 130 Kingston St. Registration 14K16935. Sealed bids to be delivered to Brouwer and Co., 56 Bastion Square, Victoria. File VA41033 on or before Sept. 26.

16' K AND C. 50-H.P. JOHNSON, 1200 lb. Roadrunner, full camper top and accessories. Approximately 40 hours on unit. $3,950. 656-4919.

14½' ISLANDER. DEEP-V, FULL camper top, sleeper seats, 1974-50 h.p. Merc., Roadrunner tilt boom trailer, excellent condition. $2700. 477-6475.

16' PLYWOOD BOAT, $75. 478-9495.

FIBREGLASS SAILBOAT HATCH, $45. 656-3991.

Tired?
Of maintaining your outdrive? Pot metal corrosion, grimy growth, leaky cylinders, zincs, etc., then you must see out LAPSTRAKE LYMAN inboard direct drive! No maintenance all brass shaft. Prop. and strut. etc. NOW PRICED TO CLEAR!
FISHERMEN! You'll love the way the LYMAN trolls down to virtually a standstill.
24 ft. SPORTS cuddy cabin from $15,500.

MACE MARINE INC.
Dealer for LYMAN Boats
19' 28' inboard direct drive and V-drive
Builder of superb boats for 99 years
453 HEAD ST.
At West Bay Marina
Just Minutes From Downtown Victoria
383-3324

PETER STORM and CANOR PLAREX Rain gear
DUNLOP Boots
Heavy wool sweaters and toques
Everything to keep you warm and dry.
BOSUN'S LOCKER LTD
580 Johnson St. 386-1308

ALUMINUM BOATS PRINCECRAFT
TOP QUALITY—BEST BUY
11'6"—$299.95, 13'6"—$395.95
12'4"—$389.95, 14'4"—$499.95,
15'3"—$570.00
CHRYSLER OUTBOARDS
SALES — SERVICE — PARTS
NEW UNITS ON DISPLAY
1 used 20 h.p.
VICTORIA Lawnmower Hospital
834 Johnson St. 386-8336

FORTUNE BOAT SALES BOAT OF THE WEEK
SAIL
21' San Juan Fibreglass sloop, 1974 model, Dacron main, jib, 150 pct. Genoa. Seagull outboard, sleeps 4. This boat is in 'AS NEW' condition. Must be sold. $6250.00
POWER
44' Ramsey design tri-cabin semi displacement cruiser. Built 1961 by Canoe Cove Mfg. Ltd. Twin 453 diesels, many extras. Boathouse kept. Ideal charter or liveaboard. By appt. only. $67,500
2270 Harbour Rd., Sidney 656-5591

Get your boat repaired at —
COASTAL SALVAGE SHIPYARD
Mill Bay. For complete repair facilities and marine ways to handle 55' vessels. Have your winter maintenance and conversions done now. Mill Bay 743-5054, Jim Drummond Shipwright.

NATIONAL Boat Sales Ltd.
2060 WHITE BIRCH ROAD
SIDNEY, B.C.
(604) 656-3966
NEW AND USED
GRAND BANKS, ALASKAN
OVERSEAS
RANGER
BROKERAGE

O.B. OIL SALE
Sept. 17-30
40—1 O.B. oil $22.99
50—1 O.B. oil $19.99
(case lots only — 24 cans per case)
VAN ISLE MARINA
Gas barge open 8 a.m.-8 p.m.
Tsehum Harbour Box 2130
656-1138 Sidney, B.C.

(1) 16' GLASPER, 120 V/P, I/O, large tire H/D tilt trailer manufactured in U.S. Includes life jackets, fishing gear, anchor etc. Needs some work but still a bargain. $2,200 or nearest offer. (2) 16' Princecraft alum., windshield, steering wheel, two tanks, 40 h.p. motor (needs cables). $800 or nearest offer. View at 2975 George St., Duncan, B.C. 748-9746.

"NELSON DINGHIES"
We carry the complete line of these fine dinghies including the 8' and 11' sailing models. Real quality at fair prices.
All Bay Marina
2238 Harbour Rd.
Sidney
6 days 8:30-5:30. Closed Mondays

25 FT. TROJAN FLY BRIDGE cruiser, surveyed, no hours, since engine and transmission overhauled. On land, $5,500, firm or swap for VW van or camper. 479-7402.

24' HOURSTON GLASSCRAFT 8'9 beam 240 horse inboard-outboard Daniels RT 10 H.P. auxiliary motor, moorage paid for 1 year. Many other extras. $10,900. 479-2710, 385-8955.

"BELLE AMIE" THE MODIFIED H28, 30' sloop is for sale. Can be seen at E70 Canoe Cove. Extensive inventory. Closest offer to $26,000 will be accepted. 382-5706 after 6 p.m.

Chrysler Outboards
See us for Sales—Parts—Repairs
KEN PRASING EQUIPMENT
478-9313 800 Goldstream

CANOE COVE YACHT SALES
Sidney, B.c.
656-5711 656-3915

28' COMMAND BRIDGE TROJAN, 1966 model, lapstrake hull, fresh water cooled, with 150 hours. Many extras, excellent condition. $19,900. 385-5854.

TROLLER, "FOUR FORTY" 45' 12-ton, A-licensed, fully equipped. $70,000 firm. Call after 6 p.m. 624-6022, Prince Rupert, B.C.

HAIDA CLASS RACING-CRUISing sloop. Mark 1, flush deck, sturdy, dependably equipped. $12,500. 592-3976.

15'6" ISLANDER, MODIFIED deep-V, with 75-horse Chrysler, 9.5 Viking outboard with twin tanks and trailer. 478-4214.

1975 20-H.P. EVINRUDE OUTboord motor, run 10 minutes. Phone 595-0435 between 5-7 p.m. Under warranty.

17 'FIBREGLASS BOAT, FULL canvas top, 50-h.p. Merc. outboard, electric start, trailer, asking $2350. 652-5752.

HAIRDA CLASS RACING-CRUISING sloop Mark I, flush deck, sturdy, dependably equipped. $12,500. 592-3976.

17'7" GLASTRON, 120 H.P. OMC inboard - outboard. Fully equipped and in excellent condition. 386-8588 or 592-6118.

CUMMINS DIESEL H160, 6 CYLinder, Marine 2-1 reduction. Good shape, $1200. 478-6602.

40' FIBERGLASS TROWLER, ully equipped, 10 ton, "A" license 478-4901.

WANTED TO BUY, 45' BOAThouse, in good condition. Sidney area phone 652-3566.

1974 TROJAN F-32 SEDAN, LOW hours, $6500 in options. $53,500. Offers invited. 658-8327.

1975 15-H.P. EVINRUDE, TANK and hose, less than 20 hours. $675. Firm. 656-4239.

1975 40' TOLLYCRAFT, CUSTOM interior, twin 3160 Caterpillar diesel, Monday to Friday. 758-9509.

26' THUNDERBIRD SAILBOAT, refinished woodwork and mast, cruising equipped, $6,500. 656-6586.

18 AND 25 H.P. JOHNSON MANUal and Electric Outboard Motors, 5 Gal. Tanks. 382-0640.

5 AND 5½ H.P. JOHNSONS WITH tanks and hoses, 479-2710.

14' WOODEN BOAT, MOTOR AND trailer. Phone 598-6082.

CAL 20—EXCELLENT CONDItion. 386-6697.

OIL STOVE, NAVY AND DANforth anchors, older heads, sink and pump, etc. 388-6140.

12' BOAT WITH OUTBOARD, trailer and 2 life jackets, $375 or offers. Phone 656-3947. 656-3725.

DAYSAILER, MAIN, JIB, 3½ Seagull outboard, trailer, good boat,o ffers. Evenings, 642-3074.

120 H.P. MERCRUISER PACKage, 800 hours. Runs well. $900. 477-2680.

100 HP JOHNSON 1966 ELECTRIC control, on boat, running, needs some work. $375. 477-2063.

TRADE NEW GUSHER 10 FOR Storm Jib, approx. 50 square ft. 477-1707.

30' ALUMINUM MAST, CROSS arms at 22', $275, Wood Freeman automatic pilot, $475. 592-3124.

CAL 20 SAILBOAT WITH RED Sails, Main and Jib, has moorage, $5,250. 388-4201, 598-6205.

73, 21' GLASSPLY, 188 MERC. cruiser, FWC, VHF, D.S., low hours, 592-6075.

5.5 AND 40 H.P. JOHNSON LONG Shaft Motors. 5 gal. tanks. 382-0640.

DAVISON DINGHY, DACRON sails, all stainless or brass hardware, $400. 477-4388.

PLUG FOR 16'9" BOAT, $100. 592-0673 after 5.

15' CLINKER, 7 HORSE BRIGGS, $350. Phone 386-3705.

92 SPORTING GOODS

Robinson's
Husqvarna 270. $224; Alpine 308, $149; Win. Model 100 308 plus 4X, $329; Win. 30-30, $134; Marlin 30-30 plus 4X, $139; Rem. 30-06 Auto, $189; Sav. 308, lever plus 4X, $239. Super Safari 7 m.m. mag. plus 3X 9X, $229; Parker Hale 30-06 plus 4X, $129; Rossi 12 ga. dble., $179; C.I.L. 12 ga. dble., $149; Browning 9 m.m. auto., $224; Star 9 m.m. auto., $199; Colt 38, $89; Vostok 22 auto. $149; Ruger 22 auto, $99.
1307 BROAD ST. 385-3429

SEA TREK SCUBA SCHOOL
"TEACHING IS OUR SPECIALTY"
NEXT SCUBA COURSES START SEPT 2 AND SEPT. 24th
629 DUNEDIN 386-7528

WET SUITS, famous "WHITE'S WATER WEAR" Brand, stock sizes from $85. Come in and see our range of styles, colours, and materials. New diving courses every month, learn from experts.
FRANK WHITE'S SCUBA SHOP
832 FISGARD STREET

1 PARKER HALE 303 EXcellent condition, $70. 1 Sling, ammunition pouch, and 20 rounds, $15; 1 Cooey single shot 12 gauge. Like new, $30., 477-9692.

WET SUIT, EXCEPTIONALLY small lady, could fit child, ¼ inch, 5 ft., under 100 lbs., hat, slippers included. $75 or offers. Phone 478-9240.

HOCKEY
RAY'S SPORT CENTRE LTD.
1692 Douglas 385-6312
and
Colwood Corners 478-3606

303 ENFIELD BRITISH RIFLE and Ivor Johnson 12 gauge shotgun. Both in good condition with ammunition, $120 or will sell separately. 656-1660.

COMPLETE SET ROYAL GOLF clubs, Wilson Woods, leather bag and cart, $150. 383-0906 after 5.

WHELDONS MEATS WHOLE sale, game processing, 18c lb. 478-1281.

.22 LUGER REVOLVER, SPARE magazine for .22 Magnum, after 6 p.m. 384-2324.

308 NORMAN MAGNUM FOR shots fired. 3x9 Bushnell scope. After 4. 385-0194.

JUVENILE HOCKEY EQUIPment, skates sizes 8, 11, 4, 5. 478-2589.

HOCKEY EQUIPMENT, FULL size. 477-6371.

NEW SPALDING4, LADIES' LEFT hand, $45. 478-1910.

93 CAMERAS, SUPPLIES AND PHOTO FINISHING

FOR YOUR PROCESSING NEEDS:
Maybe not the quickest
But the Best!
Bill's Photo Supply
1672 Douglas 383-7443

BRAND NEW LEICA CL WITH 40 mm. Summicron-C and 90 mm Tele-Elmar-C f.4, used for only 3 rolls. Will beat the price of any store in B.C., 386-9993.

BRAND NEW LEICA CL WITH 40 mm. Summicron-C and 90 mm Tele-Elmar-C f.4, used for only 3 rolls. 386-9993.

ARGUS-COSINA STL.-100, SINGLE lens reflex with close-up attachment, 4 months old, $150. 384-7506.

96 RANGES, STOVES and FURNACES

AIRCO FURNACE COMPLETE with headers, and 250 gallon tank. 592-0061.

CYCLOS OIL STOVE, 45 GALLON tank and stand, good condition, $75. 479-5100.

30" VIKING (DELUXE RANGE, like new condition, $60., 477-8446.

97 FURNITURE

MOVING SALE
TILLICUM FURNITURE'S
Store at Craigflower Road is moving to larger premises, located 2 miles past Colwood Corner on Sooke Road. So all stock presently at the Craigflower Store is being cleared out at Great Savings by the end of September.
COME IN AND $AVE $AVE $AVE
Free Parking at Door
Convenient Delivery Avail.
1006 Craigflower
at Tillicum
382-2434

MATTRESSES
WHY NOT
buy your spring filled mattress directly from our factory, good quality at a reasonable price.
6-INCH LATEX FOAM RUBBER (All Sizes) posture zone support, clean, hygenic, doesn't sag or lump. 3'3", $109; 4'6", $139; Queen, $179.
IMMEDIATE DELIVERY
GREGG FURNITURE
2300 Douglas 388-7365

VILAS
GENUINE VILAS FURNITURE
WE SHIP ANYWHERE IN B.C.
BROCHURE ON REQUEST
CONTINENTAL FURNITURE
716 JOHNSON STREET 386-2458

COMPLETE LINES OF UNPAINTED WHITEWOOD FURNITURE. VICTORIA CHAIR CENTRE LTD. 4488 WEST SAANICH RD. VICTORIA, B.C. 479-1222.

WE STRIP—YOU FINISH
We remove paint or varnish from furniture. Aladdin Furniture Strippers, 356 Bay St. 383-2533.

ONE YEAR OLD, 87" HIGH back Colonial chesterfield in Bird design. Cream-gold, $265. 479-4904. 1281 Glyn Rd.

TWIN BOX SPRINGS AND mattresses, 39", excellent condition, $100. 598-3076 after 6 p.m.

SINGLE CONTINENTAL BED, 2 years old, as new, $80. 385-7647 after 5 p.m. or weekends.

BLONDE BEDROOM SUITE, complete; mattress, twin beds, bookcase headboard. $250. 478-4388.

3-PIECE BEDROOM SUITE, EXcellent condition, double bed, new mattress, $175., 386-0726.

CUSTOM BEDS; CAPTAINS $120, Mates $110, bunks $90. Delivered, 479-7400.

LEAVING COUNTRY, MUST sell. Beautiful walnut hand carved 5 ft. Italian coffee table. 595-0586.

45-GALLON OAK BARRELS FOR your end tables, chairs, etc., $25. 383-1328.

TWO 39" GRANGE BEDS, BOX spring and mattress — near new. $170 for both units. Phone 382-2218.

SINGLE BEDROOM SUITE FOR sale. 477-6804.

LARGE UPRIGHT ANTIQUE oak display case. 385-8535, 386-1947.

SPANISH STYLE SOFA AND chair, $250. 658-5616.

98 TV, STEREO, RADIO SALES and SERVICE

RENT
Color or B-W TV
from MAIS today
385-2435

PHILIPS
ELECTRON
383-5432
100 W. Burnside
Professional Service on Philips Modular colour and all Black and White TV's.

BUTLER BROTHERS TV Rentals
1720 DOUGLAS STREET
385-3832

Rent or Own
FROM
CITY CENTRE TV
OPEN 10 A.M. — 10 P.M.
6 DAYS A WEEK
3970 Shelbourne 477-6971
Next to K Mart in the Mall

USED 25" R.C.A. COLOR TV, new picture tube, 2-year warranty, 90-day warranty on all parts and service, $329.95.
ATLAS STEREO AND TV
763 FORT STREET 385-2712

NORESCO STEREO SYSTEM with Dual turntable, 2 only at 30% off suggested, retail. Previous callers please call again. 384-8786.

ONE MONTH OLD ELECTRA stereo component, with 8 track tape deck, Gerrard turntable, 2 speakers and headphones, $400, call Helen after 5:30. 383-7822.

GOOD USED B AND W AND color TVs including 3-way combination. Checked and guaranteed. Butler Brothers, 1720 Douglas, 383-6911.

WALNUT STEREO, EXCELLENT working condition, $275 or best offer. Between 4 and 7 p.m., 384-4815.

C.B. RADIOS
Sales and Service. BALL & SCHEMILT Electronics Ltd., 1 West Burnside Rd. — 386-9414.

8-TRACK, RECORDS FM stereo, 2 Dual Noresco speakers, Brace, wire, etc. and tapes. 385-4059.

BOUGHT NEW TV. HAVE 25" Admiral colour console for sale, 3½ years old, $250 or best offer. 382-1046.

FLEETWOOD CONSOLE STEREO with Garrard turntable, good condition, $150 or nearest offer, 383-7024.

BOSE 301 SPEAKERS, SANSUI turntable, Noresco speaker, all as new, 652-5733.

SANSUI 4000, AM-FM AMPLIFIer, 1½ yrs. old with guarantee. $529, asking $300. 382-1804.

25" BLACK AND WHITE CABInet TV, excellent condition, $100. 384-5594.

DEILCRAFT TEAK, ELECTROhome stereo. AM-FM. like new, $250. Phone 112-743-2270 after 5.

1 TAPE RECORDER, ROBERTS reel to reel, X sealed heads. A-1 condition. 478-7973.

VIKING SLIMLINE 23" BLACK and white TV. Nice cabinet. 598-1836.

26" RCA COLOR T.V., EXcellent condition, $350. 384-3573.

19" PHILCO COLOR T.V., EXcellent condition, $300. 384-3573.

ZENITH B AND W CONSOLE TV, $175 or offers. 383-5091.

STEREO FOR SALE. INQUIRIES welcome. Phone 385-0829.

23" COLOR TV, $165. 479-4956.

BOSE 501 SPEAKERS, AC AMplifier. 595-0586.

PHILLIPS 25" COLOUR TV, IN beautiful condition. $250. 477-9948.

99 GROCERIES, MEATS AND PRODUCE

FREEZER BEEF
Grain fed, government inspected, satisfaction assured. Front quarters 59c a pound. Hind quarters 89c a pound, sides 69c a pound. Cutting and wrapping and sharp freezing 12c extra per pound. 386-0795.

WILLIAMS QUALITY MEATS
Grain-Fed Grade "A-1"
Freezer Beef
Sides $1.15 lb. Hinds $1.43 lb.
Fronts .89 lb.
Full Baron of Beef $1.29 lb.
100 per cent guaranteed quality
795 Fort Street 384-0525-26

FRESH FROZEN WHOLE ALbacore Tuna, 59c lb. For baking or canning, 8-15 lb. fish. MV 'Westerly Wind. Fisherman's Wharf near Rest Haven Hospital, Sidney. 656-1829 9 a.m.-5 p.m.

FREEZER BEEF
Mature steer beef, well marbled and tender, by the side. $1.09 lb.. Also, grain fed baby beef, sides, 99c lb. Phone Myhill Ranch (112) 743-9432.

WINE GRAPES
Zenfandel $8.50 36 lbs. Muscat $8.00 36 lbs. Alicante $8.00 36 lbs. Order now. Larick Industries. 592-1237.

PEACHES
Top grade peaches, grown at 6286 Oldfield Orchards. Best for eating, preserving or freezing. Only 25c lb., by the box. 652-1010.

CORN
Silver Rill Farm, No. 1 Freezing and eating corn is now ready 7179 Central Saanich Rd. 652-3509 or 652-2019.

APPLES
The new crop has started, open daily. Saanich Orchard off Stelly's X Rd., 652-2009.

PICK YOUR OWN CORN AT Silver Rill Farm, 7179 Central Saanich Rd. 65c per dozen. 652-3509, 652-2019.

BROKEN CARROTS, BIG BARN Market, 5540 West Saanich Rd., $1.50 sack.

TOMATOES 35C A POUND, 20 pounds or more 30c. 6432 Pat Bay Highway.

PEACHES, PEARS, PRUNE Plums, Apples, fresh Okanagan. Delivered. 477-8201.

GREEN TOMATOES, 10C POUND, vegetable marrow, 25c each. 479-6388.

CORN. PICK YOUR OWN. BRING containers. 50c a dozen. 5274 Old West Rd. 479-6809.

FREEZING OR CANNING TOMAtoes, 20 lbn., $3. 4253 Grange Rd. off Carey Rd. Bring containers.

BEEF, YOUNG STEER, ONE only .65 lb. by the side. Cutting, wrapping, freezing .15. 743-9414.

CARROTS, FRESHLY PICKED to order. 479-7693.

SAVE ON MEAT
Try our Autumn Pack. 50 lbs. of waste free meat for less than $1 a pound.
12 lb. Cross Rib Roast
8 lb. Chuck Steaks
9 lb. Minced Beef
3 lb. Chops
10 lb. Frying Chicken
3 lb. Stew
5 lbs. Pork Sausage
Sides of Choice grade A Baby Beef, guaranteed aged and tender 99c lb.
ALBERTA MEAT DISTR.
1611 Cook St. 383-3012 or 383-8552

SAVE MONEY AT HARVEY'S
Smoked pork hocks 79c lb.
Smoked spare ribs $1.39 lb.
Baloney by the piece 59c lb.
FREEZER BEEF SPECIALISTS
Baby beef sides $1.07 lb.
Red Brand sides $1.17 lb.
cut, wrapped, guaranteed tender
2709 QUADRA STREET 383-2031

FRESH APPLE JUICE AT BEZzola's. 742-5393 $1.80-gal.

COUNTRY APPLES. COOKING, eating, juice. 5c-15c lb. 478-0252.

100 MISCELLANEOUS FOR SALE

BUY-RITE 'CLEARANCE' FLOOR SAMPLES
All items must be sold on a first come, first sold basis. Many slightly marked and shop soiled. Listed below a few of the many, many values.

CHESTERFIELD SUITES
4 ONLY Modern 2 pc. suite.
Should retail $409.95
CLEARANCE $279.95
4 ONLY Contemporary 2 pc. suite, high back style
Should retail 799.95
CLEARANCE $497.77
1 ONLY Velvet stripe Lawson style 2 pc. ste.
Should retail $899.95
CLEARANCE $499.44
1 ONLY 2 pc. ste., high back Colonial.
Should retail $599.95
CLEARANCE $449.00

BEDROOM SUITE
1 ONLY Modern 3 pc. Dble. dresser suite.
shouldretail $299.95
CLEARANCE $199.95

DINETTE SUITE
2 ONLY Deluxe 5 pc. oval table set.
Should retail $269.95
CLEARANCE $198.00

CARPETS
100 per cent Nylon, 9 x 12' asst. colours.
Should retail $119.95
CLEARANCE $69.98

COLOUR TV
3 ONLY 26" Contemporary solid state Admiral.
Should retail $939.95
CLEARANCE $675.00

OCCASIONAL TABLES
3 pc. Spanish set, coffee, rect. end, hex. lamp table. Limited quantity.
Should retail $179.95
CLEARANCE $99.66

APPLIANCES
3 ONLY large new clothes dryers with auto dry cycle.
CLEARANCE $209

JUST ARRIVED Truckload of Mattresses
39" Twin $99.88 set
54" Dble $119.88 set
Q.S. 60" x 80" $179.88 set
All items Subject to Prior Sale
WAREHOUSE HOURS
9 A.M. - 5:30 P.M. DAILY
Friday 9 A.M. - 9 PM
CLOSED MONDAYS
BUY-RITE
Furniture Warehouse
704 VIEW
(BASEMENT)
385-4744

ADMIRAL 30" CONTINUOUS cleaning oven with rotisserie harvest gold. Moffat Fiesta 300 refrigerator freezer Harvest gold 8 months old, $800 for the pair, or offer for individual; 6' sofa 4' loveseat Avocado green with white modern styling $350. All wood dresser 9 drawers with mirror, $150. Also stero TV and others. 384-9130.

ONE ONLY HALF HORSE power Monarch sewer lift pump, complete with liquid level control and electrodes, used one year, $150, 6 only 5 cu. ft. bales peat moss, $5 a bale. Phone 656-3730.

1 BROWN FOUR-CUSHION CHESterfield and chair in excellent condition, $250. 1 bed sofa, $100; 1 Fleetwood black and white TV, radio-stereo combination, $150. 598-4847.

HUNDRDS OF NEW SEWING patterns for sale. Excellent flea market merchandise. Make an and chair, tables, dishes, assorted offer. 1312 Vining St.

MUST SELL CHESTERFIELD and chair, tables, dishes, cuddle seat, umbrella, assorted items. 388-9288.

LEATHER COAT VALUED AT $300. Excellent condition. Detachable fur collar, quilted lining. Size 13-14. $185. 652-2485.

MOFFAT (GSW) WASHER AND dryer, one month old, 5 year warranty. immaculate, $575. 478-0069 or 382-3101.

9X12 TAN SHORT SHAG RUG includes underlay, 2 months old, $150 or offers. After 6 p.m., 479-4549.

FIRM SEARS OPEDIC 54" BOX spring and mattress $35, ladies 5 speed bike $65, 40" electric range free. Phone 388-6727.

WINE-BEER MAKERS. FOUR glass carboys with corks, five American gallons. $12.50 each, all four for $45. Phone 384-7829.

45 GAL. OAK BARRELS, $25 misc. reconditioned steel barrels for gas, etc.. Also plastic 5-gal. pails, 383-1328.

SMALL SEEFIRE FIREPLACES, very efficient, attractive, versatile. Freestanding or fits into existing fireplaces. $249. 477-6164.

FRIDGE, $50, FIREPLACE screen, $20, nearly new long 19x12 pink mix shag (pure wool), $150. 478-9172.

HOUSEHOLD FURNITURE AND appliances for sale, 383-8369.

GE WASHER AND DRYER, $275. 592-9103 or 383-8825.

LIGHT-WAY INC.
695 ALPHA
384-9359
Attention Contractors
JUST ARRIVED
LARGE QUANTITIES of
Light Fixtures
Hood Fans
Door Chimes
WHOLESALE PRICES TO CONTRACTORS

AUCTION GALLERY
We buy, sell or consign. Appraisals for all purposes. ESTATE SALES and LIQUIDATION SALES Immediate pick up of your goods. All items sold same week of pick up. NO WAITING! We have our own Trucks and two locations to serve you.
VICTORIA
966 YATES ST. 386-8448
LANGFORD
3100 JACKLIN RD. 478-9551

ATTENTION TRADESMAN
Devilbiss commercial spray booth. 9' deep, 8' wide, 7' high. 24" fan and pipes. Excellent condition, can be seen working. Available 30th September, cost $1,000, will sell for $650. 386-3041, 1 a.m. til 5:30, after 5:30, 592-9605.

RARE
Full size 12' x 6' billiard table plus accessories. 2" slate top. Heavy carved legs. Leather bound pockets. Includes lighting. Exceptional condition, collectors item. Offers over $2,500. 479-7008.

CHAIN SAWS
SALES — SERVICE — PARTS
For Most Makes
HOMELITE CHAIN SAWS — Most models in stock from $139.95
VIC LAWNMOWER HOSPITAL
834 Jornson 386-8338

"POLY" — "POLY" — "POLY" — Buckets, pails, tanks, planters, waste baskets, bags, tubing, rods, sheets, bottles, etc. A world full of Plastics at Industrial Plastics Ltd., 2105 Douglas St. 386-1477. Open 6 days a week.

HASTINGS
REBUILT NEW AND USED VACUUM CLEANERS
382-6811 2100 Douglas

UNIVERSAL TRADING CENTRE
584 Johnson. Upstairs Warehouse bargains. Tools, furniture, antiques, curios, glasswear, pictures, stereos, cameras, and jewellery. 383-9512.
We Buy, Sell and Trade

Robinson's
Good selection of 2 piece pool cues and cases.
1307 Broad St. 385-3429

BLACK AND WHITE TV, BABY carriage, combination stereo, baby stroller, lamps, kitchen set, stove, encyclopedias, Kiddy car, baby crib, electric knife, fertilizer spreader, accordion, microscope. 477-4837.

LINED FULLY PLEATED DRAperies, screen print, geometric design, deep blues, lime greens, one pair 3 panels each, one pair 4½ panels each, large sofa cover, $300. 479-4860.

BASEMENT SALE—CRAFT MAterials fur, chenille, feathers, sequins, styrofoam balls and eggs, beads, several other items. 382-0474.

HAVE YOUR OWN TELEPHONE answering service, 1 interconnect machine, that will hookup to your telephone and take all your messages while you're out. Private sale. 382-0053 or 384-9365.

DRYER, $125 ONE-YEAR gaurantee, Speed Queen washer, one-year guarantee $185, Speed Queen washer, 6 months guarantee, $140, 478-5449.

Aluminum Gutters
5" CONTINUOUS in baked enamel Screens, windows, awnings, doors.
B.C. ALUMINUM 479-3232

MAYTAG DEPENDABLE WASHers, dryers and dishwashers at Butler Brothers, 1720 Douglas, 383-6911.

MAIS 385-2435
USED
Recliner chair in oxblood vinyl $49.95
Upholstered occasional chair $19.95
Wringer washer $29.95
3-room group (repossessed) living room, bedroom, dinette including lamps, coffee and step tables, as new value, $799.95, only $449.95
Terms available.
1 only RCA 25" colour console, reconditioned $299.95
1821 COOK

UNITED HOUSING FOUNDATION new Co-Operative housing project PASSMORE PL. (Interurban, Marigold) Get in on the ground floor and attend the first meeting to be held on Friday Sept. 26 at 7:30 p.m. in Crystal Pool meeting Hall, 2275 Quadra St. Blue prints and costs will be available at this meeting.

VACUUM CLEANER, DUAL turntable—Noresco. Amp and speakers, Yamaki Folk deluxe guitar, Sony cassette tape deck. Portable hairdryer, woman's leather jacket, woman's suede vest, two man tent, Coleman cooler, Coleman stove, man's suede vest, Sure microphone. 383-9549.

ONE 20 GALLON, GAS FIRED water heater, complete with fittings, $35, One 1500 watt yard light (needs bulb) $50. One panel box, 100 amp with breakers, $25. Main switch, 100 amp, $240 volt, $25. 388-4464. Ask for Dave.

RADIAL ARM SAW, 4' METAL stand older model, heavy duty, $135. Portable Singer sewing machine, excellent condition straight sew, forward and reverse, $60. Humidifier, good condition. $30. 477-1174.

COUCH AND CHAIR, 3 WIGS, pocket books, comics, records, puzzles, end table, skates, boys 2 and 13, girls 5 and small. Movie outfit, range $90. Easy-bake oven. 479-4704.

5-PC. PATIO SET, $32.50. BROWN and Red Cogswell Rocker, $49.50. Walnut corner table, $24.50. Mel's Bargins, 3640 Quadra, 384-3152, closed Mondays.

24" VIKING RANGE, $139.50. 2-piece green curved sectional, $89.50. 4-drawer chest of drawers, $29.50. Mel's Bargains, 3640 Quadra, 384-3152, closed Mondays.

1 TREE SPRAYER, HAND LAWN mower, ladders, fluorescent light bulb, 2-burner hot plate, 1 old hand wringer, 1 vintage tire. 403 Edward.

GARAGE SALE—VARIOUS SMALL items, ten rolls of insulation, some antiques, four leather seat chairs, 938 Fullerton St. Saturday, Sept. 27.

USED 19" COLOR TV'S, 54" beds and 1 39" rollaway. The Friendship Inn, 39 Gorge Rd. East. GENDRON DOLL CARRIAGE, excellent condition, $10. 477-8446.

HOOVER WASHER-SPIN DRYER, $100; walnut arborite table and four chairs, 36x46 plus leaves, $55. 384-0111 evenings.

BED AND CHEST DRAWERS (Maple Veneer) $100. 1 vacuum cleaner $25. 2 table lamps $5 each. 382-9575 evenings.

70 SQUARE YARDS GOOD USED carpet, and rubber underlay $200. 22 cu. ft. McClary Easy freezer $250, 478-6056 after 5.

3 PIECE BLACK VINYL LIVING room set, sectional, matching large foot stool. 9x10 rust rug. 478-2215.

LEAVING FOR TROPICS, MUST sell, 1 exquisite cream colored lynx coat. Size 12-14. Phone for appointment to view. 595-0586.

MACRAME PLANT HANGERS, white, from $10. 595-5396—10 a.m. to noon, weekdays only.

SPACE SAVING BREAKFAST nook, stanard 9', brown in colour. $550. 479-1256.

LIGHT-WAY INC.
Wholesale Prices to Contractors
695 Alpha 384-9359

RECLINER, ROCKER, AND swivel chairs. McCulloch mini match 6 chain saw 10". 652-2706.

OLDER TYPE WASHING MAchine in good working order. $20. 383-9551 mornings.

INGLIS WASHER AND DRYER, excellent condition, $255 for both. 385-5508.

BEAUTIFUL SHEEP SKIN CARpet, 6' x 8' approx. Two stoves 386-3730.

LADIES SIZE MEDIUM WOOL stroud headded jacket, new. (won't fit), Indian made. 386-1904.

2 FRIGIDAIRE FRIDGES FOR sale. 592-4493.

THE ACES® ON BRIDGE

by IRA G. CORN JR.
TEAM CAPTAIN

A defender not sure of the best course may well defer his decision for some later time. The key question to ask, of course, is "Will there be some later time?"

Today's challenging no trump game was played between Italy and the U.S. in the 1975 World Championships. Georgio Belladonna of Italy postponed his decision to beat the game, while the American defender went full speed ahead and made the wrong guess.

NORTH 9-24-A
♠ A K 10 9 6 2
♥ 8 6 3
♦ 6
♣ K J 7

WEST
♠ Q 7 3
♥ A K 7 5
♦ 9 4
♣ 10 5 4 2

EAST
♠ J 8 4
♥ Q 4 2
♦ K 7 3 2
♣ 9 8 6

SOUTH
♠ 5
♥ J 10 9
♦ A Q J 10 8 5
♣ A Q 3

Vulnerable: Both; Dealer: East; The bidding:

East	South	West	North
Pass	1♦	Pass	1♠
Pass	2♦	Pass	3♠
Pass	3 NT	All pass	

Opening lead: King of hearts.

Neither four spades or three no trump was makable against accurate defense. However, both teams bid to three no trump in hopes of finding a slightly different dummy or getting a small slip from the defense.

Both Wests opened the heart king, both Easts played the four, and both declarers dropped the jack. At this point, West's problem was to decipher the heart distribution. If declarer had the Q-J doubleton, West should play the heart ace. If East had the queen and two others, West should continue with a low heart to net the defense four heart tricks.

When Ace Paul Soloway was West, he misguessed the situation and continued with the heart ace and blocked the heart suit. In desperation, East (Ace John Swanson) unblocked the heart queen, and declarer had a surprising heart stopper to add a superfluous overtrick.

In the replay, Belladonna was faced with the same problem, but he decided that he had time to postpone his decision. Reasoning that four heart tricks would not be enough to defeat the contract, success would depend upon East's possession of another defensive trick. So, instead of continuing hearts, Belladonna shifted to clubs.

Declarer (Ace Bob Wolff) won in dummy, cashed a high spade, and took the diamond finesse. When the ace didn't drop East's king, declarer was helpless. A diamond was surrendered to East and the queen and another heart eliminated all defensive problems and the hand was down one trick.

Bid With Corn

South holds:

♠ A K 10 9 6 2 9-24-B
♥ 8 6 3
♦ 6
♣ K J 7

North	South
1♣	1♠
2 NT	3♣
4♠	5♣
5♥	?

Answer: Six spades. It's possible to be missing two aces, but very unlikely. North's five heart bid shows heart control and slam interest and the singleton diamond is a key card.

Copyright 1975
United Feature Syndicate, Inc.

TODAY'S CROSSWORD PUZZLE

ACROSS
1 The ribs: Slang
6 Holy persons: Fr. abbr.
10 Snatch
14 Opinion
15 Money
16 Turning: Prefix
17 Hostile power
18 Robot
20 Interjection of wonder
21 Miss Ederle
23 Deep, narrow gorge
24 Yorkshire river
25 "Adam ----": Eliot novel
26 Burn --- ---- at both ends
30 Rage
34 Unruffled
35 Concludes
37 John ---: Scot. explorer
38 "Too bad!"
39 Actress ---- Berger
41 --- record
42 Decay
43 Ending with thermo or photo
44 ---- of-fact
46 Lower oneself
48 Service club members
50 Cronkite's forte
52 Japanese gelatin
53 Quicker
56 West Pointer
57 Expense: Abbr.
60 Tending to counteract
62 Of Loren's land: Prefix
64 Watch part
65 Report
66 Protective sheathing
67 Pitchfork part
68 Hungarian city
69 Sharp

DOWN
1 Menu item
2 Type of weaving
3 Feel like --- man
4 Pro ---: Temporary
5 Hellish
6 Alarmed
7 Tense
8 Superlative suffix
9 Singer Dinah ----
10 ---- image
11 Roast: french
12 Solar disk
13 Fillet
19 As --- a hatter
22 Mr. Kovacs
24 Cards
25 Curved
26 Russian rulers: Var.
27 Spartan serf
28 Muse of mime
29 Slow: Music
31 Miss Garbo
32 Eroded
33 Raises
36 Loss
40 Corn units
41 Incite
43 Rate of performance
45 Of certain Semites
47 Punctual: 2 words
49 Higher
51 Produced novels
53 Abstain from food
54 Opponent
55 British weapon
56 Pointed stick
57 Army life
58 Overflow
59 Can. Conservative
61 Designation
63 Three: Prefix

Yesterday's Puzzle Solved:

SPAR SHAY GERMS
TORE TORE AXIAL
ERIC OPEN METRO
MELLOWED DETEST
AWED DALE
STAINS GENEROUS
HARMS CLANG SPA
ERGS BEANY NASI
EDO NEARS BAGEL
NONSENSE CARETS
HATE PARR
SPRATS PANDORAS
OLIVE TANA WORE
DOVES HIED EMIT
SPENT ELLA DADS

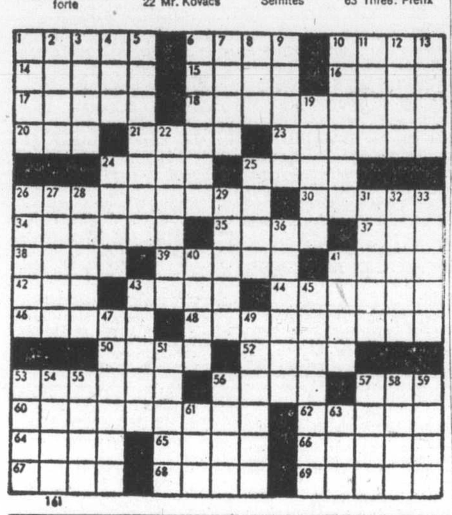

100 MISCELLANEOUS FOR SALE

NEW AND USED
2-pc. chesterfield suites $159.00 to $475.00, sofa and love seat $499.00, hide-a-beds $119.00 to $249.00, drop-back lounge $69.00, wooden rocking chairs $59.50 to $119.00, swivel rockers $149.00 and $159.00, recliners $119.00, Duncan Phyfe drop-leaf table and 6 chairs $379.00, round rock maple table and 4 chairs $439.00, china cabinets $119.00 to $299.00, tea wagon $199.00, bunk beds $139.00 and $229.00, single beds $39.50 to $159.00, chests of drawers $29.50 to $99.00, dressers $69.00 to $195.00, wardrobe $95.00, cedar chest $95.00, Queen-size bedroom suite complete $658.00, electric brooms $17.50 to $29.50, Hoover washer spin-dry $89.00, fire screens $27.50 to $43.95, fire grates $7.95. Use your Chargex or Master Charge.
PANDORA FURNITURE LTD.
New and Used Furniture
1030 Pandora Ave. 383-6319

THE TRADERS
THE TRADERS
"It's a Buyers' Market"
Open Nightly till 9
Saturdays till 6
715 Finlayson
Phone 388-6264

HOME FUN GAMES
Fussball (Soccer), Bumper Pool, polker, air hockey, bowling, shuffleboad and pool tables. Personal 2 and 4 piece pool cues. Supplies and repairs.
PLAY-MOR RECREATIONS LTD
560-A ALPHA ST. 384-3332

MICROWAVE OVEN
Demonstrations
HARKNETT FUEL
2333 Government
384-9381

RESTAURANT EQUIPMENT
We're expanding will sell. 1 General Electric double deep fryer. 1 6-burner and oven. Restmont Moffat range. 1-36 inch grill and oven, Moffat. 1 General Electric self-cleaning grill, all equipment new 8 months ago. In perfect condition, will sell by the piece or all together. Big savings. King Johns Inn, 2668 Sooke Road, 478-8395.

Mel's BARGAINS
FOR GOOD USED FURNIURE AND APPLIANCES.
3460 QUADRA 384-3152

EATON'S WAREHOUSE STORE
749 View St.

10,000 red varied old used brick available. Contact A. Blanchette Masonry, 1701 Gregory Drive, North Battleford, Sask. Phone 1-306-445-3010.

2 PIECE FORD CAR SEAT, $20. Size 11 Men's Skates, $15. Set of fog lights, $10 Sanyo black and white TV, $75 or best offer. Kodak movie camera, projector and screen, $100. Roof rack, $5. 5 gallon aquarium, $8. Jolly jumper, $5. Road race set as is $5. 384-2957. Ask for Doug.

STUDENT TYPEWRITER RENTALS
INTERCONNECT
384-0145 939 Johnson

MAYTAG
See C. Tayler Home Appliance Ltd., 707 Johnson, 383-3281.

RUGS LOOK "NEW" IT'S SO easy with RUG-MATE stain removing rug shampoo. Rent electric shampooers for $2.00. 8 hours, plus materials. Also Hero Airless spray units, sales and rentals. Clark and Pattison,760 Bay St. See our ad under Painters for other supplies.

CAR SEAT, OLD CRIB, JOLLY Jumper, buggy, back pack, high chair, cuddle seat, umbrella clothesline, playpen, plywood canopy. 478-7973.

KENMORE WASHER DRYER, 42" round kitchen table, 2 chairs, 24"x32" table, Super 8 camera with indoor lights. Phone 598-6090.

HIDE-A-BED, RECLINER, COFfee and lamp table, dinette set, pole lamp, 19" Zenith Color TV, 6 months old, $1600. 385-3560.

100 MISCELLANEOUS FOR SALE

SANAM SHARPENING LTD. provides complete sharpening services including carbide. 1748 Mt. Newton XRds. 652-3295.

CHESTERFIELD SUITE, $60, kitchen set, $40, piano, $550. 656-4387 Sidney, mornings to 12 noon, evenings and on.

FIRST PRIZE ROTARY CFAX Fish derby winner will sell $1,000 Mandel carpeting to highest offer. 478-3693.

13' FIBREGLASS CANOE. 3 keels, Mahogonay gunwales and seats. $200. 385-4248.

WESTINGHOUSE WRINGER washer, excellent condition. 642-4178.

FRENCH PROVINCIAL SOFA and chair, gold, like new. Days 748-6813, eves. 748-3617.

MEN'S HAND-MADE FISHERman knit pullover, size 44, $40. 598-6063.

COPPER ENAMELLING KILN, $50; auto harp, $85; 2 motorcycle helmets, $15 and $25. 652-2135.

FIVE 6000 GAL. TANKS FOR water storage or other liquids. $2200 each. Call 478-6434, 479-7480.

TWO-MONTH-OLD KENMORE dishwasher, new, $430. Sacrifice, $300. 598-2162.

ELECTROLUX VACUUM WITH power nozzle, like new. Phone 656-6377.

12 X 15 RED SHAG CARPET, 4 months old. Wringer washer. Phone 477-0307.

PRICE'S LOCK AND SAFE LTD.
Safes, Locks, Keys
847 Fort 384-4105

CAR CASSETTE, SPEAKERS, 3 months old, $50. Phone after 6, 385-5904.

USED CARPET FOR SALE. Phone 382-8231, 382-8232, ask for Mr. Thorpe.

HAVE YOUR LAMPSHADES professionally recovered. Phone 592-6746.

FRONT BABY CARRIER (SNUG-LI) one month old. Asking $20 384-5478.

LARGE TAPESTRY LOOM, almost new, weaves 40"x9 yards. $150. 384-2387 till noon.

TAJ MAHAL RUG FROM INDIA 9x12, surf green, floral design. $575. 386-1902.

VALOR KEROSINE HEATER, wool blankets. oak chair, call afternooons, 388-4960.

PADDED BAR 5' LONG, HARDly used. $160. Phone 385-7053 or 5?5-8783 after 5.

EMERGENCY SALE
Everything must go!! Back Door—1417 Pembroke St. Every day.

DINE-OUT-TONIGHT
and save with Victoria Diners Tickets. 592-7680. 382-1510.

BATHROOM SINK, TUB, TOILET and fixtures, good shape, $150. Call after 6, 386-9050.

CUSTOM-BUILT SHEDS, WORKshops and greenhouse very reasonable prices. 385-3796 after 6 p.m.

CLARIENT, BED, CLOTHES AND misc. items. Wed., Thurs. 11 a.m.-9 p.m. 902 Kingsmill Rd.

MCCLARY EASY WRINGER washing machine in working condition, $35. Call 478-4074 after 6 p.m.

1975 ENCYCLOPEDIA BRITANnica complete set. After 5 call 383-6752.

TOO LARGE FOR ROOM. Blonde bed, and near new mattress, $75. 478-7910.

OUTDOOR INCINERATOR BARrels, ready to use, free delivery. $4.95, 383-1328.

OUTDOOR INCINERATOR BARrels, ready to use, free delivery, $4.95, 383-1328.

THREE ROOMS OF FURNIture, like new, rug 12x18, less than month old. 478-2679.

BRAND NEW BRITISH INDIA rug, size 6' by 4', $150 or best offer. 384-5603.

20 CU. FT. BAYCREST freezer, best offer. 592-2230 after 6 p.m.

USED SPEED QUEEN DRYER, $50. 384-1862.

GE WASHER AND DRYER. Good working condition. 598-3046.

OIL STOVE, 60 GAL OIL TANK and stand. 383-1223.

8' SHOWCASE. SEE IT AT THE Golden Hand, 536 Yates.

BASE HEATER, DRUM AND stand. 656-1986.

UPRIGHT HOOVER; COMPLETE hockey outfit, size 8. 477-9797.

LAURENTIAN BACKPACK, $15. 652-2966.

QUEEN-SIZE WATER BED, EXcellent condition, $125. 598-6154.

RUMPUS ROOM BAR FOR SALE. 652-3673.

SPODE DINNER SET, 10-PLACE setting, $250, 598-6487 after 6.

103 MISCELLANEOUS WANTED

owners manual for '52 Chevrolet sedan. Model No. 1269. 642-3616.

NEEDED WOOD STOVE FOR living room. Not too rich couple. 478-8718.

WANTED—110 V RANGETTE IN good condition. 479-5100.

SELL OLD BOOKS TO THE Haunted Bookshop, 382 1427.

FRIDGES AND FREEZERS bought. 598-7422. All-Temp.

103 MISCELLANEOUS WANTED

KILSHAW'S
1115 Fort St.
AUCTIONS
Friday at 7:00
APPRAISALS
for
Insurance and Sale PURPOSES
384-6441

LUNDS
Auctioneers Ltd.
We BUY For Cash
APPRAISALS
926 Fort St. 386-3308

THE SALVATION ARMY Needs your re-usable clothing, furniture and household goods. "Help us to help others." Family Thrift Stores. Victoria, Sidney and Langford. For pickup — 386-3295.

BRENTWOOD
BARGAIN BARN
BETTER QUALITY USED FURNITURE AND APPLIANCES
Before you buy or sell
Compare our Prices
7115 West Saan. Rd. 652-1711

PRIVATE COLLECTOR WANTS old model airplane engines. Any condition. Write in care of P.O. Box 309, Port Alberni, B.C., or phone 723-6832.

WE BUY FURNITURE, HOUSEhold goods, pictures, tools, etc. Best cash prices. 386-0462 anytime.

WANTED: TOOLS FOR JEwellery and metal working, folk guitar, desk, small work bench. Reasonable. 592-7131.

REASONABLY PRICED UTILITY trailer for farm, no lights necessary. Phone evenings, 598-5962, or 479-7565.

AUTOMATIC WASHER WANTED, preferably Kenmore, Inglis or Maytag. 598-5723.

WE BUY AND SELL ANYTHING of value, Universal Trading Centre, 584 Johnson, 383-9512.

PERIOD STYLE CHESTERfield, china cabinet, furniture, extra. 595-7567.

OLD LACE CURTAINS, TABLE cloth and bedspread. Eiderdown. 383-0405.

WANTED TO BUY OR RENT, 9" OR 10" TABLE SAW, MUST be in good condition. Cash. 479-3567.

WANTED: CANNING JARS. Pints or Quarts. 384-9681.

WANTED: SCRAP STEEL. 478-4963.

SPORTS FISHING SALMON GEAR Peets preferred. 652-1509.

WANTED PINT CANNING JARS. Phone 386-8027.

TOP PRICES FOR ROYAL DOULton figurines. 595-7567.

CASH FOR OLD ELECTRIC trains. 598-5511.

USED KITCHEN CABINET WITH sink 4 - 7' long. 383-2165 after 5.

109 MISCELLANOUS TO RENT

SAWYER SEWING CENTRE
RENT TO OWN — Domestic and Industrial sewing machines
850 FORT 388-6228
CLOSED MONDAYS

FORK LIFT ON NEUMATIC tires, 383-1328.

115 SWAPS

WILL SWAP 70 SIDE WINDER with 125 horse power Merc fully equipped ski boat does 65 miles per hour for Harley Davidson Sportster, 592-0782, mornings.

BOAT 17' CLINKER 50 HORSE Merc. trailer $1,600 value. Sell or swap for pickup of equal value. 383-1047.

DELIVERED TOP SOIL FOR small chain saw, steel or woodworking machinery. 383-2587.

116 COINS AND STAMPS

SILVER COINS
Empress Coins, Commerce Mall, 1175 Douglas Street, 386-1524.

117 ANTIQUES

INTRICATELY CARVED ROUND table three elephant heads with ivory tusk for legs approximately 125 years old 25" round and 25" high, 45 pounds, $1800 collectors item. 386-0704.

ANTIQUE STRIPPING
We remove paint and varnish from antique furniture. Aladdin Furniture Strippers, 356 Bay St. 383-2533.

HIGHEST PRICES PAID FOR quality antique furniture, clocks, rugs, etc. David Robinson, 384-6425.

ENGLISH FLOOR GRAMOphone, Gabriola legs, working and in very good condition. Price $260. Phone 337-5128, Courtenay.

TOP CASH FOR JEWELRY, ANtiques, pictures, curios, etc. Bygones Antiques, 809 Fort, 383-5811.

WANTED—CANADIAN, AMERIcan or European paintings, Bygones. 809 Fort, 383-5811.

APOLO WIND UP GRAMOphone, excellent condition. Offers. 479-1337.

ANTIQUE OAK, 3 DOOR ICEBOX, $300. Antique oak lounge. $300 firm. 386-2121.

ANTIQUES EXPERTLY REpaired call 478-2539.

120 GARDEN SUPPLIES

Fertilizer

AGED HORSE MANURE, $1 A bag, minimum five delivered. 479-5016.

STRAIGHT OLD COW MANURE, no sawdust, 7 yards, $47; bag, $1.75. 595-0773.

PENDRAY FARMS COW MAnure, 6 yards $35. 477-1519.

Plowing, Rotovating and Cultivating

DON'S TRACTOR SERVICE
477-3913
We rotovate, plow, cut grass and brush also, loading and hauling.

COOPER TRACTOR SERVICE
477-1122
Rotovating, mowing, brush cutting, grading, etc. Lawns prepared and seeded at reasonable rates.

FOR ALL ROTOTILLING WORK, satisfaction guaranteed. 479-7693, 598-7243.

Topsoil, Rocks and Fill

SCREENED TOPSOIL WITH MAnure and sand added. $11 per yard delivered, minimum 6 yards. Garden sand $5 per yard. Road gravel. E. Nixon Ltd. Phone 385-?431 or 385-5642.

NO. 1 SCREENED TOP SOIL, with sand and manure, 14 yards $115; 7 yards, $60. Self pickup load, $15. Also bags soil. 478-3322.

NEED A SMALL AMOUNT OF soil? Serve yourself only. Black, shredded and clean. Central location. 383-1532.

FREE FILL, DELIVERY charge only, reasonable rates. 478-2449 or 478-6263.

TOPSOIL, FREE OF STONE AND debris, also excellent fill. Phone 384-6943.

SAND AND GRAVEL SUPPLIES. Phone 478-1000, Don Mullett Trucking.

TOP SOIL, 14 YD. LOAD, $7 YD. 658-8176 after 5 p.m.

GOOD TOP SOIL DELIVERED or U-Haul pick up loads. 383-2587.

FREE RUBBLE FILL WANTED for low lot in Langford. 383-4444.

RICH SCREEN BLACK LOAM, 7 yards, $57; bag, $2.00. 595-1977.

125 PETS and SUPPLIES

GREAT DANE PUPPY, BIG fawn male, 8 weeks. Registered, inoculated. $225. or co-ownership. Also Brindle female, 10 months, cropped, registered, inoculated. Fantastic temperament. Both are stud-fee puppies. 652-5825 after 6 p.m. or weekends.

FREE TO GOOD HOME BLACK 6 year old spayed female dog. Water spaniel and part lab. Farm dog, and loves children. We are moving to city and cannot take her. Phone 652-3053.

MALE POODLE-POMERIAN cross free to good home. Has had all shots. Prefer country home. Good with children, good watch dog. 383-1834 around 5 p.m. or after 9 p.m.

HARLEQUIN GREAT DANE FEmale, offers, 1 black male, both 7 months, 1 fawn female, 10 weeks, all with shots, registration and vet examination. Phone 656-3546.

COMPLETELY HOUSETRAINED, toy Japanese Spaniel puppies, two Pekingese, Pomeranians and Bostons occasionally. Cobble Hill, 743-2701.

GREAT DANES, 8 WEEKS, $175 and up. Registered, shots. Excellent quality. Nanaimo 112—754-7342.

BEAUTIFUL GREAT DANE PUPpies. Fawns eight weeks, black Harlequin six months. Phone 656-3546. Shots included.

GOOD HOME WANTED FOR male pet bull terrier, registered, gentle. Male preferred. No other dogs or kennel. 384-7370.

PUREBRED MALE SAMOYED puppy, 6 months old, had all shots, very affectionate, must sell. 384-0856 after 5.

PUREBRED SAMOYEDS, ONE female puppy, 6 months old. One male, 4 years, $50 each to good homes. 383-1444.

PUREBRED GERMAN SHEPherd pup. Registered. Available late November. 384-9681.

SHELTIE REGISTERED MALE, stable, 2 years, needs adult home. 477-0779.

4 HALF SIAMESE KITTENS. Free to good home. Call after 5. 382-2587 or 479-6205.

FREE TO A GOOD HOME, 15 month old ginger and white neutered male cat. 388-9548.

ONLY 1 LOVELY MALE LONG-haired Dachshund puppy left. 652-1664.

CUTE AND CUDDLY KITTENS. Free to loving home. Dog and house trained. 478-2978.

TO GOOD HOME, VERY CLEAN black and white neutered female cat. 383-3892, after 5:30.

TEN WEEK OLD GERMAN Shepherd Husky pups, 6 males. $5 each; 1 female free. 479-3250.

DOG HOUSE FOR SALE. BEST offer. 592-4729.

PUREBRED BOXER PUPS
592-1600

WELSH CORGY $10. PUP. HAS shots. 386-0560.

REGISTERED ST. BERNARD puppies for Sale. Phone 478-8527.

FREE KITTENS TO GOOD home. Phone 595-6552.

BLACK ALASKAN MALAMUTE pups, 478-2062 between 5 and 7.

FOR SALE REGISTERED MINIAture white poodles. 478-5364.

FREE KITTENS AND CAT. Phone 478-5847.

PIGEON FOR SALE
479-3583

BUDGIE AND CAGE FOR SALE, 388-9560.

TWO ADORABLE KITTENS need home 479-3712.

127 CHICKS, POULTRY, HATCHING EGGS SUPPLIES

LAYING HENS, 1 YEAR OLD Hampshires $2.50 each 479-7555.

128 LIVESTOCK SUPPLIES and EVENTS

GOATS FOR SALE. REGIStered purebred Toggenburg Buck "Misty View Telstar Sheik," No. 3515. Five years old. A proven herd sire. $150 firm. Two 6 month old registered ½ Toggenburg does — gold in color. $30 each. To view phone Bowser 757-8574.

FOR SALE: QUARTER HORSE-Saddlebred gelding, chestnut, 9 years old, sound. Trained to drive, excellent on trails, goes western and English, flashy mover. 642-5179.

REGISTERED QUARTER HORSE Show Mare for sale. Trained Western and English. Excllent disposition. $1850. 652-1835 after 7 p.m.

NEW ZEALAND RUGS AND winter blankets now in stock. Circle E Saddlery, 904 Gordon. 388-7437.

HORSES TRAINED. BROKE and-or boarded by ex-jockey. English or western. Call 746-6937 for directions.

GOOD NATURED PONY WITH children, pack included $125 or offers. 652-2881.

BROKEN CARROTS, BIG BARN market, 5540 West Saanich Rd. $1.50 sack.

GOOD GENTLE PINTO PONY, 12 H.H., good home only $150. 478-1156.

FIR AND HEMLOCK SAWDUST Immediate delivery. 479-6452 or 384-5414.

FEED POTATOES FOR SALE $25 a ton, 6858 Pat Bay Highway. 652-1582.

WANTED: 200 TO 500 LBS. MILK quota. Plese phone 652-2278.

DUTCH MEAT RABBITS. PHONE after 5, 652-1050.

130 HEAVY EQUIPMENT AND MACHINERY

COMPLETE SERVICING OF Heavy Equipment for engines, refrigeration, hydraulic, pump, etc.
24 Hours Service
Big enough to know how.
Small enough to care.
Connolly Industries
3388 Douglas St.
382-5313 8 a.m.-5 p.m.
386-0662 after 6 p.m.

TANDEM STEEL LOW-BED trailer, tested with electric brakes, has been used for hauling rubber tired loader. Like new. $2,000. 652-2973.

COMPLETE CAR WASH EQUIPment, any reasonable offer accepted. 385-7786, 592-9426 after 4:30 p.m.

D-8 CABLE BLADE BULLDOZER model U2, good running order 592-7680.

ALLIS-CHALMERS 6,000-LB Fork lift on dual 15" wheels, $7900 or offer. 383-1328.

135 FARM IMPLEMENTS

MASEY - FERGUSON FARM lawn and garden tractors. Light construction machinery. Your local dealer.
M and H Tractor and Equip. Ltd.
6429 Pat Bay Hwy. 652-1752

FLAT DECK HAY WAGON, 1 YR. old, seldom used, set up for hayraides with seat and 2-horse hitch, also standard hitch. $600. Phone 743-9466 or 743-9133.

MF 135 with loader, approx. 800 hrs. Some implements suitable for landscaping. $5700 plus implements. 652-2973.

150 CARS FOR SALE

1975 CORVETTE STINGRAY. $8,800 firm. Phone 339-4272, Comox.

1959 AUSTIN A40, REBUILT ENgine, good condition. $300. 29 Menzies No. 3.

1962 V.W. BEETLE 10,000 MI. ON new engine. $450. 595-0953 after 6 p.m.

73 FORD PINTO, 3 DOOR RUNabout, 4 speed, radials, AM-FM 8 track, $2500. Brian 383-4354.

1963 COMET, GOOD RUNNING order. $300. 598-1024 after 5.

72 PINTO STATION WAGON, 32 mpg. $2000 firm. 478-1910.

73 TOYOTA MARK II WAGON, new radial tires, phone 723-8557.

'62 VAUXHALL, GOOD CONDItion, needs starter, $350. 382-9095.

'74 BOBCAT, 8,000 MILES, ONLY $2500. 479-8896.

1966 CHEV, V-8 AUTOMATIC, new brakes, new rear tires. $700. 656-2405.

66 OLDS DELTA 88 AUTOMATIC, P.S., P.B. and tape $1,000. 592-6966.

1969 EL AMINO, REBUILT 327, 4 speed, mags. Phone 592-7203.

MOVING, MUST SELL '75 PONtiac Astre GT, offers. 478-5835.

150 CARS FOR SALE

METRO
TOYOTA
YOU DON'T Have to go any further!
CANADA'S LARGEST TOYOTA DEALERSHIP

71 Chevelle
70 Duster
72 Corolla
70 GTO
73 Monte Carlo
74 Maverick
71 Nova
74 Ford Galaxie
69 Dart
73 Torino Wgn.
73 Datsun
73 Gremlin 'X'
74 Chev Hardtop
67 Dart
73 Ranchero
73 Camaro
74 Sun Bug
FJ 40 4x4
73 Celica ST
74 Corolla
72 Mark II
74 Ventura
74 Bobcat 2-dr.

REMEMBER at METRO
NO REASONABLE OFFER REFUSED!
OVER 150 ESSO TESTED USED CARS.
100% FINANCING O.A.C.
CALL NOW!
386-3516
Metro Toyota Ltd., 625 Finlayson. Dealer Licence D 3676.

METRO
ALFA ROMEO SUPER LOT In Sidney
656-1105
JUST ARRIVED THE NEW 1976 ALFETTA
Got a boat, car, truck or camper that isn't getting much use.
WHY NOT TRADE! On one of our new or used cars or Sangster boats!
TRY US! You'll never make a better deal!

73 Corolla wgn.
72 Capri
71 Mazda
68 Chev Panel
70 Corona
68 Meteor
74 Comet 2-dr. Ht.
67 Chev Wagon
74 Corolla At.
74 M.G.B.
74 Pontiac Ventura
74 Ford Crewcab
74 Ford F250
73 Blazer
73 Ford F100
72 Ford F250(2)
72 Jimmy 4x4
72 Dodge P.U.
71 Jeep 4x4
71 Land Cruiser
69 Chev P.U.
73 Chev
73 Dodge Van
72 Econoline

FULL LINE OF SANGSTER BOATS
NO REASONABLE OFFER REFUSED
656-1105
Metrocan Holdings Ltd., Beacon Ave., Sidney, B.C. Dealer Licence No. D3687

METRO

150 CARS FOR SALE

peter pollen ford
FORD
SEE OUR SELECTION OF QUALITY USED CARS

71 VW Camper. Fully equipped $3995
69 MUSTANG Mach I $2895
69 BUICK La Sabre $1895
74 TOYOTA Corona. Air conditioning $3395
74 COLT hardtop $2895
72 RENAULT R-10. 4-door, automatic $1795
75 ASTRE Station Wagon, radio. Automatic transmission. 7,000 miles $3995
74 MUSTANG II Automatic $3995
72 PINTO. Automatic, radio $2295
71 RENAULT R-16 $1995
75 MAVERICK 4-door sedan. 6-cylinder, automatic, power steering, radio. $3995
74 PINTO 2-door, 4 speed, radio $2895
74 CHRYSLER Newport $4895
70 CHEV Impala $1995

PETER POLLEN FORD SALES LTD.
VICTORIA, B.C.
1060 Yates 384-1144
Dealer Licence Number: 3073

AMC
'76 YES!
THEYRE HERE!
Gremlin
Hornet
Pacer
Matador
AMC '76 YES!
They're covered by the American Motors "Buyer Protection Plan"
YES!
We have a limited supply of new and demo '75 models at Clearance Prices
BETTER BUY NOW!

REG MIDGLEY
MOTORS LTD.
736 Cloverdale
385-8756
Dealer Lic. D3785

4 Cars Under $1000
Saturday SPECIAL ONLY! Call CHRIS PFIEFFER personally at CORNELL-CHEV-OLDS LTD D-3162. 385-5777 or Res. 386-6781.

1970 PONTIAC STATION WAGON, 9-passenger, power brakes, steering and tailgate, 8-cylinder, excellent condition. Call after 6, 656-4973.

ECONOMY PLUS — PURCHASE price and mileage. 1973 Mazda 808 coupe 1600 cc 36,000 miles. Inquire 652-1116. Days 656-2228 weekends and evenings.

1959 VANGUARD EXCELLENT engine, needs work, $75 phone after 6 598-2893.

MUST SELL 1973 VEGA GT, newly tested. Phone 383-2363.

'54 FORD RESTORED, BEST offer. 478-4319.

'66 IMPALA HARDTOP, V8, AUtomatic. $475. 598-6656.

'63 COMET CONVERTIBLE, ?ick, $550. 478-1972 after 3 p.m.

150 CARS FOR SALE

You Can Expect A Great Deal From . . .
Cornell CHEV/OLDS Cadillac CHEVROLET TRUCKS
Sales/Service 385-5777
OPEN 'TIL 9 P.M.
ISLAND'S FINEST SELECTION
"Your Reasonable Offer Accepted"

75 COUGAR XR7
74 CORVETTE
74 IMPALA 4-dr. Htp.
74 OLDS Delta 88 Htp.
74 NOVA Custom 2-dr.
74 CHRYSLER
74 PINTO Runabout
74 VEGA LX
73 ASTRE Hatchback
73 MAZDA RX2, 4-dr.
73 CENTURY Stn. Wgn. Air
73 TOYOTA MK II station wagon, 6 auto., power steering, brakes, radio.
72 VEGA Hatchback, automatic, radio.
72 MERCURY MONTEGO MX hardtop, V-8 auto., power steering, power brakes, radio.
72 TOYOTA Corolla
71 VOLKS Beetle
71 CRICKET 4-dr.
71 MAVERICK 4-dr.
71 MAZDA 1800 Wgn.
70 PONTIAC Stn. Wgn.
70 CATALINA 2-dr.
70 TOYOTA Mk. II Htp.
70 METEOR Hardtop
69 CUTLASS 'S' Htp.
69 PONTIAC Conv't.
69 PONTIAC 2 Pls. 2 Htp.
68 BUICK 4-dr.
67 OLDS 2-dr. htp.

TRUCKS
75 BRONCO V-8, automatic, power brakes, radio.
74 OKANAGAN Motorhome
74 VEGA Panel, auto.
74 WILLIS 4x4 — ton
74 FORD ½ ton, 4x4
74 CITATION Motorhome
73 CHEV. ¾ ton pickup
71 DATSUN Pickup and canopy

CORNELL
CHEV - OLDS LTD.
3050 Douglas—385-5777
Dealer Licence D-3162

INFLATION FIGHTERS
69 CORONET $941
69 VIVA $512
68 PONTIAC Stn. Wgn. $769
67 CORTINA $330
67 FORD automatic $291
67 FAIRLANE Htp. $531
66 CHEV $210
66 DODGE automatic $615
65 FAIRLANE Ht. Auto. $600
65 FORD automatic $
65 CALIENTE Htp. $473
65 PONTIAC automatic $452
63 RAMBLER automatic $310
PALM Motors Ltd.
2936 DOUGLAS at Burnside
386-8385 D-1840

'73 MUSTANG
Automatic, power brakes, steering. White vinyl roof, blue body.
$4150
Frederick Motors
616 Queens

ART'S CAR SALES
38?-6632 D.L. 3632
310 Bay 383-8302
1968 DATSUN 1600 radials $995
1968 PONTIAC 2-dr. Ht. $995
1968 CHRYSLER Newport $995
D-3415

AUDI BUFFS
73 AUDI 100 LS 2-door automatic, radio. Terrific deal on this recent trade. Call FRANK DREW at CORNELL-CHEV-OLDS LTD. 3050 Douglas
385-5777 D-3162

1974 ENSIGN CHRYSLER PLYmouth 4-door, automatic, power steering, power brakes, radio. 17,200 miles. Excellent condition. Service record. Can not drive anymore. $4,350. 388-7280.

1974 MARK IV LINCOLN CONTInental, 2-door, power equipped. Many extras, excellent condition. $10,500. Phone 382-5306.

'68 MUSTANG, AUTO, STEREO, clean throughout, must be seen, $2200, offers after 5 p.m. 595-6401.

1967 CAMARO SS, 4-SPEED LT-1, headers, 4.10 posi, asking $3,000. 382-9342, Rick, after 5:30.

1961 ENVOY, $100 OR OFFERS. New brakes, generator, runs. 386-6645.

1968 CAMARO, NEEDS MOTOR and body work, $875. Phone 382-5402.

1965 FALCON 2-DOOR HARDTOP, 4-speed, high performance, 289, $1900. Phone 592-0027 4 to 6 p.m.

'64 PONTIAC CUSTOM SPORT, 327 with 4 cragars mags, $600. 595-0827 after 4.

1966 DODGE CORONET TWO-door hardtop, 318 automatic, needs work, $250. 386-9035.

1966 ROVER 2000 TC, $1500. Phone 595-5847 or 385-8300.

$149 TAKES 6 CYLINDER '59 Chev. Tested. An economy car for gas and oil. 478-5150.

150 CARS FOR SALE

McCALLUM
DATSUN
VOLVO
McCALLUM
McCallum Motors Ltd.
1101 YATES AT COOK
382-6122
More Spirit Per Gallon
1975 Datsun B210S $3155

74 Gremlin 6 cylinder 3 spd. Under 10,000 miles, radio. $3095
74 Ford Ranchero, 500, V-8, A.T., P.S., P.B., radio, vinyl roof. $4795
71 Pontiac GTO 454 V-8, auto., P.S., P.B., console, vinyl roof $3795
74 Mustang II, 6 cyl. A.T., P.S., radio $4395

COLWOOD LOT
1836 Island Highway
478-1741

74 Mazda 808, 4-Dr., 4-spd., radio. $2995
74 PINTO Hatchback A.T. Radio $3195
74 Ford Bronco, 4 wheel drive, V-8 engine, radio, auxiliary gas tank, radial tires, plus 5 winter tires, 15,000 miles, 1 owner. $5895
72 DATSUN 1200, 2-Dr., 4-Spd., radio. $2095
71 VEGA 2-Dr., 3-Spd., radio. $1995

SEE ANDY OR RENE TO DISCUSS TERMS TO SUIT YOUR BUDGET
BUSINESS HOURS
MON.-THURS. 9-9
FRI.-SAT. 9-6
Dealer Lic. D-4849, D-3111

Parkdale
FIAT
SAAB
WE'RE DESPERATE for Trade-ins
GENEROUS Allowances on all new FIATS and SAABS
7 ONLY
75 FIAT 128's
(The Gas Misers)
$3299
plus freight and dealer prep.
YOUR DOWNTOWN FIAT/SAAB DEALER
PARKDALE MOTORS LTD.
2151 BLANSHARD
By the Arena
386-2277 D.L. 4699

BILL CARTER
CARS LTD. D-4701
67 DODGE Monaco Wagon, excellent condition $1095
71 TOYOTA Crown $1400
68 FORD ½-ton pickup, 4-spd. $1400
69 MUSTANG, cheapest in town $2100
65 FORD stn wgn V-8 $675
69 VIVA $875
2538 Government
385-1716

1967 RAMBLER, P.S., P.B., AUtomatic, asking $750 or best offer. To view 1428 Lang. 595-5774 after 5 p.m.

1967 DATSUN, CLEAN, RUNS well, $550, appointment to see 477-0510 Sports Classic Cars, 2825 Bridge. D-1236.

1967 MUSTANG FASTBACK, GT 289, loaded with extras. Excellent condition. $2,795. 477-3894.

'65 FALCON 2-DOOR HARDTOP, 4-speed, high performance. $1900. Phone 592-0027 4 to 6 p.m.

'75 HONDA, 2 DOOR, 4 SPEED, 5,000 miles. Perfect condition. $2,700. 595-0586.

1971 EL CAMINO, 454, 4-SPEED loaded, best offer. 388-7275.

1973 DATSUN 1800 STANDARD, tape deck. $3100.. 386-8097 after 6.

71 VEGA AUTOMATIC, RADIO, 4-cylinder, very economical, $2,050. Phone 477-9734 after 5.

'55 CHEV 4-DOOR HARDTOP, in running order, $350 or nearest offer, phone 382-9045.

1965 ACADIAN BEAUMONT, cylinder, 4-door sedan. $350. 385.9805.

1970 BOSS 302 MUSTANG, $3500. 4799-2804.

63 PONTIAC FOR PARTS, 478-5946 call after 4.

GOLD 72 CUDA, 340 AUTOMATIC, [illegible]

150 CARS FOR SALE

S&H TOYOTA
VICTORIA'S FIRST Toyota Dealer

74 TOYOTA Hilux Pickup automatic $3495
74 VW Beetle $2795
74 BUICK Century Lux. 2 dr. h.t. Immaculate $4595
74 DATSUN Pickup $3385
74 COROLLA 2 Dr. Sedan, radio $2695
73 CHEVY Nova S.S. $4195
73 FIAT 128A 2 dr. $2395
73 TOYOTA HILUX Pickup, low mileage $2995
72 CORTINA G.T. $1895
72 VW Bug $2195
72 LeMans 2 Dr. Sport $3595
72 PINTO S.W., A.T. $2895
71 TOYOTA Corolla S.W. $1595
71 MUSTANG Automatic $3395
71 VW Westfalia $5395
71 DODGE Demon 340 $2595
70 TOYOTA Crown 4 Dr. A.T. $1995
69 VIVA $ 975
69 VW Station Wagon $1895
69 DATSUN $1095
69 VW Bug $1385
68 FORD P.U., 4 spd. $1895
68 BUICK LeSabre, mint $2195
68 CORTINA $ 795
68 VW Window Van $1995
68 BARRACUDA Performance car $2395
67 FORD Fairlane S.W., immaculate $1865
67 CORTINA S.W. A.T. $1333
66 VOLKSWAGEN $ 795
66 ALPINE Conv. Plus hardtop, immaculate condition $1695
66 CYCLONE Convertible $1295
66 INTERNATIONAL ¾ ton P.U. $ 595
65 AUSTIN Westminster $ 350
61 FALCON A.T. 6 Cyl. $ 495

SAUNDERS & HITCHMAN
Sales & Service Ltd.
2040 Cadboro Bay Road
At Fort and Foul Bay
Dealer Lic. D-1460
592-2471

Wille Motors
74 DATSUN pickup, canopy $3195
73 PINTO Squire wagon, auto $2795
73 RANCHERO 429 auto ,air $4595
73 BUICK Century $3995
73 CHEV Impala S.W. $3995
72 COMET V-8 auto $2395
71 JAVELIN SST 2-dr. HT. $2895
70 MAVERICK 6, auto. $1795
69 DODGE ½ T., V 8, AT $2195
67 CAMARO, 377, auto. $2195
65 VALIANT Signet $1195
"SPECIALS"
75 DART 2-dr. HT. 6 auto $4597
75 DART custom 4-dr. $4??2
75 DART 2-dr. HT. 6 auto $4878
WILLE MOTORS LTD.
Dlr. D-7366
3240 Douglas at Cloverdale 382-2313

B. MADSEN MOTORS LTD.
1974 DODGE Charger $4495
1973 CHEVELLE Malibu $3495
1973 RENAULT S.W. $2495
1973 ASTRE S.W. $2795
1971 DATSUN 510 $1795
1970 MAZDA Coupe $1195
1970 MAVERICK Coupe $1895
1969 SUNBEAM Arrow $1395
1969 MERCURY Montego $1995
1968 PONTIAC S.W. $1250
1967 THUNDERBIRD $1995
2691 SOOKE RD. 478-5011
D.L. 1668

WE FINANCE ANYONE
65 PONTIAC auto. $150 down 8 mo. pm'ts. of $50, F.P. $550
PALM MOTORS LTD.
2936 Douglas D-1840

1958 CORVETTE, PERFECT body and paint, new 350 motor and 400, Torbo trans., and tires-series 60's and 70's. Hardtop convertible. $4,000 firm. Call 6-10 p.m., 477-0091.

'68 BEAUMONT, SD 396, M22 4-speed, Hurst competition stick, rebuilt heads, new clutch, power steering, power brakes, $1,650 or nearest offer. 384-7317.

1965 MERCURY MONTCALM, 2 dr hardtop, V8 automatic, PS, PB, radio, new paint and tires. Under 60,000 miles. $1100. 477-8949 or 477-9224 — Greg.

'63 ACADIAN, 2-DOOR HARDTOP, excellent condition. '48 Chev sedan delivery for parts. 384-8371.

1965 FORD COMET 4 DOOR AUtomatic, radio, tested, good condition. Call evenings, 384-5368.

1970 MUSTANG FASTBACK, 302, automatic, white interior, no rust, $2195. After 5 p.m. 477-6349.

SELLING CHEAP, '69 PLYmouth, Sport Fury, good shape. After 6 p.m. 652-3???.

1971 CADILLAC ELDORADO
Full power, air, 56,000 miles. Immaculate condition $5200. 656-10??.

1971 MERCURY MARQUIS STAtion wagon, many extra's. $2800 Phone 477-1037.

PLYMOUTH SEBRING PLUS '73. Immaculate power 27,000 miles $3700. After 5. 384-6250.

'67 METEOR FOR SALE, $450. Good condition. May see at No. 1, 2507 Wark St., or phone 382-3951.

'64 MGB, REASONABLE SHAPE, Open to offers. 477-0860.

'72 CRICKET, 18,800 MILES. TO view phone 598 2638.

'64 ACADIAN STATION WAGON, [illegible]

150 CARS FOR SALE

THREE POINT MOTORS
Mercedes-Benz
DATSUN

73 DATSUN 240Z
Metallic brown beauty with front and rear spoilers, special CAN-AM wheels and wide radials $5,695

73 DATSUN 610 STATION WAGON
Beige, automatic transmission, radio, new tires $3,495

73 HORNET STATION WAGON
Green "Sportbout" with 22,000 miles $3,295

73 COLT WAGON
Nice yellow unit, radio, side mouldings $2,995

72 BUICK SPORTSWAGON
Climate control, automatic, power steering, power brakes $3,295

72 PINTO
Very sporty "Runabout" with vinyl top, sun roof, E-T mag wheels, wide oval tires, front spoiler, sports wheel, tachometer, radio $2,995

72 CAPRI
Dark metallic green with black vinyl top $2,995

72 PONTIAC
Metallic brown Laurentian 2-door hardtop, automatic, power steering, radio $2,995

72 PINTO WAGON
Nice green unit with wood grain panels; automatic, radio $2,595

71 PICKUP
Blue Datsun, radio, side mirrors $2,295

71 DODGE
Polara sedan, automatic, power steering, power brakes, radio $2,295

71 VEGA
Red hatchback, one-owner, 19,000 miles, radio $1,995

68 VAUXHALL $ 995

64 FORD
Only 64,000 miles $895

64 DODGE $ 695

2620 GOVERNMENT at HILLSIDE
385-6737
OPEN 'TILL 9 P.M.
Dealer's licence D1925

1970 CHEVELLE MALIBU, 2 door, 307 cu. in., automatic, AM-FM 8 track stereo, chrome wheels, white lettered tires. One owner in excellent shape, $3100 cash firm. Call between 5-6 p.m. 382-5350.

1969 BUICK SKYLARK, HARDtop Coupe, V-8 automatic, power steering, power brakes, immaculate condition. 40,000 miles, $2395. 598-6914.

1964 BUICK
Vista Cruiser wagon, 9 passenger, power steering, power brakes, new motor. City test till July '76. Must sell, small trade. 479-8806 after 6 p.m.

1971 Z28 WHITE WITH BLACK STRIPES, $3900. 385-4120.

'68 BEAUMONT, SD 396, M22 4-speed, Hurst competition stick, rebuilt heads, new clutch, power steering, power brakes, $1,650 or nearest offer. 384-7317.

1969 VAUXHALL VIVA STATION wagon, automatic, good condition, newly tested. $850. or nearest offer. 595-7993.

1973 DODGE CORONET, 4-DOOR Sedan, tested until September '76. New tires, new brakes, 400 4-barrel. Phone 385-1617 after 5 p.m.

1971 DODGE COLT, GOOD shape, $1,000 or best offer. May be seen at 1970 Lands End Rd. Sidney, or phone 656-2760.

1964 PONTIAC 6 CYLINDER AUtomatic original owner, low mileage. Good condition. Offers. 477 9978.

68 CORVETTE, CUSTOM PAINT, new motor and trans. Offers. 484 Foster. 383-5101, ask for Tony. 385-4010 evenings.

1970 SUNBEAM ARROW, FOUR-door, auto., new tires plus snows, immaculate condition. $1300, offers 386-7844 after 5:30.

'71 CHRYSLER T AND C STAtion wagon, 440 automtic, electric windows, roof rack. Excellent condition. $2,950. 382-2725.

1968 OLDS 98, 4-DOOR HARDTOP, power 6-way seat, power windows, air conditioning, vinyl roof. $2,500. 592-0790 after 6 p.m.

61 DODGE, GOOD RUNNING order. Radio, good rubber. Good second car or ideal for University student. Open to offers. 477-9640.

MUST SELL ON STRIKE CAN not eat car, 74 Vega, hatch back GT four speed, radio, excellent condition $2400 or offers. 386-9440.

67 MUSTANG 289, POWER brakes, power steering, good running condition $1,000 firm. 384-2925 after 5.

1971 PLYMOUTH SATELLITE Sebring Plus, best offer over $2,000. Phone after 4:30 p.m. 598-2682.

1974 V.W. WINDOW VAN, BARELy broken in. Immaculate partially camperized extras. Must sell. Asking $5,900. 658-8748.

1961 VAUXHALL CRESTA, needs minor repairs. Good tires, good body. Phone 595-7020 before 3 p.m. Offers.

EXECUTIVE LEASE CAR 1975 Oldsmobile Hard top, loaded, take over lease for remainder of contract. 477-0575.

1971 FORD TORINO 2 DOOR hardtop, low mileage, new paint job. Best offer 478-3045 after 6 p.m.

1968 TRIUMPH SPITFIRE, $1800 or best offer. 4797-6120 or 479-3541 after 6.

'65 OLDSMOBILE FOR SALE. Offers. 642-5655 between 12-1 and 5-6.

1974 MAZDA AUTOMATIC, WITH radio, 10,000 miles, $2,600 firm. 384-4510.

1959 PREFECT, ENGINE NEEDS work otherwise excellent condition. 3149 Metchosin Rd. 478-6657.

1965 COMET PREMIUM RUNning condition, but needs fender. $325. 478-9706.

1967 CAMARO RALLY SPORT, 327 4-speed, runs well, handyman special, $1400. 382-1255.

'65 CHEV IMPALA STATIONwagon, air conditoning, PS, PB, AT, 478-7973.

'70 CYCLONE GT, TOP OF LINE car, in good condition. Only $2250. 479-8896.

1968 FIREBIRD, 326 STANDARD. student, must sell. What offers. 477-9971.

'72 PONTIAC CATALINA HARDtop, 642-3149.

'68 FIREBIRD, $2500 OR BEST offer. 479-6120 after 6.

150 CARS FOR SALE

SUBURBAN MOTORS
NORTH
ON DOUGLAS

HOME OF
LINCOLN, MERCURY, MONARCH, METEOR, MONTEGO, COUGAR, COMET, BOBCAT, '76 CAPRI II AND FORD TRUCKS!

STATION WAGONS
REDUCED TO CLEAR!

74 VEGA wagon. Automatic, radio. $3695

74 BOBCAT wagon. Automatic, radio. $3495

73 METEOR wagon. 8, automatic, power steering, power brakes. $3695

72 METEOR wagon. V8, automatic, power steering, power brakes, radio. $2895

69 FALCON wagon. V8, automatic, power steering, power brakes, radio $1895

69 DODGE wagon, V8, automatic, power steering, power brakes, radio. $1695

65 STUDEBAKER wagon. V8, automatic, power steering. $ 395

WIDE OPEN
UNTIL 10 P.M.
WEEKDAYS
6 P.M. SATURDAY

3377 Douglas St. 386-6131
Dealer Lic. D. 2298

DePAPE
xxxxxxxxxxxxxxxxxxxxxx
Victoria's ONLY
INDOOR CAR LOT
xxxxxxxxxxxxxxxxxxxxxx

75 Lincoln
4 dr. Town Sedan, as new

75 Chev Nova
6 cyl., auto, PS, radio, radials

75 Dodge Sport
Dart 2 Dr. HT, A.T., P.S., P.B.

74½ Datsun 260Z
4-spd., radio, only 1100 miles.

74 Thunderbird
2-Dr., vinyl, loaded.

74 Cadillac
Coupe, Air, Stereo, loaded.

74 Firebird
4 spd., P.S., P.B. Mags. Hurry.

73 Olds Toronado
Air, stereo, full power.

73 Triumph TR6

73 Toyota Celica
Auto, deluxe interior. Bargain.

72 Pontiac GTO
AT, PS, PB, PW, P-Seat, vinyl.

72 Datsun 240Z
Auto., radio, radials.

72 Mustang Mach 1
302, V-8, auto., PS, PB. radio.

71 Cadillac
Coupe, vinyl top, loaded.

70 Challenger
R.T., 383 mags and tires, custom paint, beautiful

70 Mustang Conv.
351, V-8, auto., P.S., P.B.

70 Meteor Wagon
V-8 auto, P.S., P.B., roof rack

69 Sunbeam Alpine
GT, Auto, Mags, Radio, Sporty.

68 Vauxhall
Station wagon, runs great

68 Datsun 1600
4 sp., radio, tape, clean.

MANY MORE
TO CHOOSE FROM

9 a.m. to 6 P.M.
xxxxxxxxxxxxxxxxxxxxxx

DePAPE MOTORS LTD.
760 JOHNSON ST.
384-8035 Dlr. D-1792

J. C. MOTORS

74 VEGA automatic	$2895
73 MUSTANG V8, auto	$3995
73 MAZDA Rotary 4-speed	$2495
73 PINTO 4-speed	$2395
72 LE MANS Conv't, V-8 At	$3695
72 CORTINA Wagon	$1995
72 VEGA 4-speed	$1795
69 COUGAR conv't, V-8	$2995
69 COUGAR Htp. V-8 auto	$2695
69 FAIRLANE GT. Auto	$1695
69 FORD H.T., V-8, auto	$1895
69 CHRYSLER Wgn. V-8	$2795
68 SATELLITE Wgn., V-8	$1895
68 FORD LTD H.T.	$1995
68 RIVIERA	$2495
68 BUICK Skylark htp.	$1695
67 METEOR Convertible	$2395
67 COUGAR V8, auto	$2095

J. C. MOTORS Ltd. D-3246
837 YATES ST 384-0921

1964 TR4 REBUILT MOTOR, roll bar, new top, interior and rear end. $1300 or trade for Datsun or like car. Phone 385-3216 5 til 7:30 evenings.

LIKE NEW 1973 4 DOOR TOYOTA Corona deluxe station wagon, low mileage, 4 new radials, $2900 or offers. Call 748-3350 after 5.

1970 DODGE POLARA 4-DOOR sedan. Power steering, A-1 condition, 48,000 miles. Price $2,195. Contact 748-2175.

1962 COMET, AUTOMATIC, radio, immaculate condition, 61,000 miles, $450. 383-9298.

150 CARS FOR SALE

VICTORIA DODGE CHRYSLER
ON YATES

The Doubt is OUT
WHEN YOU BUY A USED CAR AT
VICTORIA DODGE CHRYSLER

ALL OUR used cars are reconditioned in our service department, safety checked, compression checked and guaranteed to pass Gov't inspection then we back them with our own NO COST 100% 30-day or 1000 mile power train warranty plus a 2-year G.W. warranty. YES! THE DOUBT IS OUT when you buy a used car from us!

1971 METEOR
2-dr. hardtop, V-8, automatic, power steering and brakes, radio.
$2481.44
$81.44 Cash Down
36 months at
$81.44
O.A.C.

1972 DATSUN
Station wagon, automatic transmission.
$2378.05
$78.05 Down
36 Months at
$78.05
O.A.C.

1972 CORTINA
Sedan, automatic transmission
$2067.87
$67.87 Down
36 Months at
$67.87
O.A.C.

1975 DODGE DART
2-dr. hardtop, automatic, power steering, radio, vinyl roof etc. Stock No. 1468A
$3997.47
$397.47 Cash or Trade Down
$97.47
For 48 Months
O.A.C.

MORE CARS
1975 MATADOR 4-door
1974 MAVERICK 4-door sedan
1974 DODGE Colt
1973 MONTE Carlo
1973 OLDS Cutlass S.
1973 OLDS Vista Cruiser
1972 DATSUN 510 sedan
1971 PLYMOUTH Convertible
1969 PLYMOUTH station wagon
1967 AUSTIN Westminster sedan

TRUCKS
1975 FORD ½-ton pickup
1974 DODGE B200 sportsman
1974 DODGE B200 maxi van
1974 FORD crew cab
1974 DATSUN pickup
1974 FORD Courier pickup
1974 GMC Sin Bin
1973 DODGE Kary Van

HOURS
9-9 Monday - Friday
9-5 Saturdays

VICTORIA DODGE CHRYSLER
819 YATES
384-8174
Dealer Licence No. D-4916

PRIVATE SALE, NO TRIFLERS 1974 Cougar XR7, velour upholstery, electric seat, AM radio, side mounted exterior rear view mirrors controlled from interior, 400 cubic inch, 2 barrel carburetor, 2 new studded radial snow tires, $5,200 firm. Call collect after 6, 743-5488 or days 388-6275 and leave message for number 997.

'65 VOLKSWAGEN, IN EXcellent running condition, needs new muffler. Open to offers. 384-2957 ask for Myrtle.

'69 FIREBIRD CONVERTIBLE Low mileage beauty, radial tires, power steering, power brakes, automatic, asking $2800. 592-0778.

1973 CELICA TOYOTA AUTOMATic, original owner, 33,000 miles. $3,200. 384-2298 after 6.

1974 VOLKSWAGEN BEETLE, standard, blue, good condition, best offer, $2,600. 477-2128.

MUST SELL 1967 FORD LTD, IMmaculate, $1495 or best offer, 479-2187.

1970 CHARGER, 383, 4-SPEED, $2600. 598-5047 after 6 p.m.

1965 CHRYSLER, GOOD TRANSportation, priced to sell. 598-4027.

1972 CRICKET, 18,800 MILES. TO view phone 598-2638.

'66 PONTIAC 2-DOOR HARDTOP, 283. 388-5687, Lil, 386-0528.

150 CARS FOR SALE

200
New and Used Cars and Trucks
ON SALE NOW!!

—ALL USED CARS GOV'T TESTED
—CHECKED BY CAR CLINICS DIAGNOSTIC CENTRE
—CARRY 2-YEAR G.W. WARRANTY
—100 PER CENT FINANCING O.A.C.

1974 PONTIAC ASTRE
SALE PRICE
$2783
Stock No. 8706

'75 Valiant
'75 Chrysler Cordoba
'75 Ford Ltd.
'74 Mercury Bobcat
'74 Datsun B-210
'74 Volvo GL
'74 Sebring Plus
'74 Astre
'74 Cutlass
'74 Fury III
'74 Maverick
'74 Ford Pinto
'74 Plymouth Cricket
'74 AMC Gremlin
'74 Super Beetle
'74 Toyota Mark II
'74 MGB
'74 Valiant Duster
'73 Mercury Montego S.W.
'73 Valiant
'73 Dodge Polara
'73 Olds Omega
'72 Chrysler New Yorker
'72 Mustang Mach I
'71 Mercury Marquis
'70 Chevrolet Biscayne
'69 Chev Impala
'69 Olds Cutlass
'67 Valiant Barracuda

PLUS
MANY MANY MORE

ENSIGN
Chrysler-Plymouth Ltd.
DOWNTOWN
YATES AT COOK
Dealer licence number D-3660
386-2411
Open Weekdays Till 9:00

INFLATION BEATER
1975
AUSTIN MARINA
We have a good selection of models and colors priced from only
$3415

PLIMLEY
BRITISH CAR CENTRE
1010 Yates 382-9121
VICTORIA, B.C.
Dealer Licence
Number D-177

150 CARS FOR SALE

EMPRESS
PONTIAC BUICK GMC TRUCK
Pontiac Buick LTD.

September Spectacular Continues!

INTERNATIONAL WARRANTY
12 MON. — 12,000 MILE POWER TRAIN WARRANTY INCLUDED IN THE PURCHASE ON THE MAJORITY OF OUR USED CARS.

The following cars carry the I-W warranty!

70 DODGE DART 4-door sedan. Economical 6-cylinder, automatic and radio. Finished in bronze, an excellent family automobile! $2295

73 EL CAMINO, V-8 automatic, power steering, power brakes, radio. Under 10,000 miles. Finished in Moss Green with saddle interior. $4695

74 COMET GT. 6-cylinder, automatic, power steering, radio, console. Finished in white with black accent stripes and black bucket seat interior. $3995

73 TOYOTA Celica 4-speed. Radio. Finished in bronze with complimentary interior. Low mileage. $3495

71 DODGE Station Wagon, V-8, automatic, power steering, power brakes, radio. Finished in green. $2395

EMPRESS
PONTIAC BUICK GMC TRUCK
Pontiac Buick LTD.
382-7121
2867 DOUGLAS AT TOPAZ
Dealer Licence D-3182

Speedway
VOLKSWAGEN
PORSCHE • AUDI

GIGANTIC 1975
VW CAMPER CLEARANCE

Summer rental campers equipped with radio, elec. fridge, various mileages, all with balance of factory warranty. Family fun with economy
(sleeps 4)

ALSO

74 DODGE 19' TIOGA motorhome fully equipped, exceptional, loaded with extras.

Speedway Motors Ltd.
971 Yates at Vancouver
Dealer Licence Number D-3141
385-2415

FOR CLUTCH FREAKS ONLY, 1965 Vauxhall Victor, broken clutch, otherwise mechanically excellent, $150. 477-9654.

1967 CHEVELL MALIBU 6-CYLINder. standard shift, body good, motor fair, extra tires, best offer. Call collect 743-2319.

'72 DATSUN, 1200, FASTBACK, radials, 35,000 miles. Good condition. One owner, $2,000. 479-5962.

1970 TOYOTA SPRINTER FASTback. Radio and tape deck, like new condition, $1295. Offers. 382-1804.

1965 PONTIAC STATION WAGON power brakes, power steering. V-8 automatic, radio, $795. 479-5084.

1964 VALIANT 6-CYL. AUTO. $700. VICTORIA JEEP 386-6511. 597 Hillside at Rock Bay. D-2295.

1973 PINTO SQUIRE STATIONwagon automatic, radial tires. $3,000 or best offer. 592-1338.

'52 CHEV, MINT CONDITION collector's item, $1,200 or offers. 386-3708, 833 Wollaston.

1970 SWINGER, NEEDS MINOR work. Offers. 595-2769.

MUST SELL '69 MAZDA 1500, 4-door. $1150. Phone 656-5237.

'72 DATSUN 510. MUST SELL. Best offer. 598-1375.

'66 VW CUSTOMIZED. HURST, wide tires. Extras. Offers. 478-5256.

'68 VALIANT, RADIO, SNOW tires, good condition, $895. 394-1940.

1965 MERCURY PARKLANE
478-6230

150 CARS FOR SALE

DOUGLA
VOLKSWAGEN
PORSCHE
AUDI

30 UNITS!
Largest Selection of New and Used VW CAMPERS on Vancouver Island

75 VW WESTFALIA. Automatic, radio. Under 2,000 miles. Fully equipped. $8995

75 COUGAR XR7. Full power, low mileage! Loaded! $5995

74 GREMLIN 'X'. Automatic, full power, only 6,000 miles. Absolutely loaded! $2995

74 PLYMOUTH DUSTER, 2-door hardtop. Fully equipped, low mileage! $3495

74 DODGE ½-ton Club Cab pick-up. V-8 automatic, power steering, power brakes, radio. $4395

74 TOYOTA SR5 Sports Coupe. Low mileage and loaded! $3895

74 VALIANT Brougham, 4-door sedan. V-8 automatic, power steering, power brakes, radio. Only 6,000 miles! $4495

73 VW Window Van. 4-speed, radio, 27,000 miles. $4695

73 WESTFALIA camper. Fully equipped. $7295

73 VW SAFARI camper. Automatic, low mileage! $8295

72 VOLVO station wagon. Immaculate! $4895

Douglas Volkswagen Ltd.
3329 Douglas Street
388-5466
Dealer Licence
Number D3715

Brian Holley MOTORS LTD.
FIAT
VOLVO

SEPTEMBER SPECIALS

Under $1000
61 PONTIAC 4-dr. std., drive away $295
69 VIVA auto. $895
69 RENAULT 10 $995

Under $2000
70 MAZDA R100, rblt. motor $1595
67 VOLVO 144, 4-speed, radio $1995

Under $2500
72 DATSUN 1200 Fastback auto $2195
72 FIAT 124 special, auto $2495
71 VW Squareback wagon $2395

Over $2500
69 FIAT 124 Sports Coupe $2695
69 COUGAR, "unbelievable!" $2695
73 FIAT 128, 4-dr. $2795
71 FIAT 124, sport cpe. 5-speed $2995

SERVICE - PARTS
8 A.M. - 9:30 P.M.
MON. THRU SAT.

Brian Holley
3319 Douglas at Cloverdale
384-1161 Dealer Lic. D-3170

'67 PONTIAC PARISIENNE Coupe, excellent condition. With numerous extras. Inquire 477-1071.

OLDS CUTLASS SUPREME '68. Excellent condition. Buckets. All power $1850. After 5. 384-6250.

1967 VOLKSWAGEN BEETLE, good condition. 479-4379.

1970 144S VOLVO, GOOD SHAPE. 383-0217 or 383-7944.

'71 VAUXHALL, NEEDS WORK. Offers. Phone 656-6002, after 5.

150 CARS FOR SALE

Garden City Auto Sales
GENERAL MANAGER
Harold D. Jamison

66 OLDS Delta 4-dr.
67 Firebird Conv't.
69 G.T.O. Conv't.
69 VW Beetle
71 Ford 2-dr.
71 Demon
72 Ford Wagon
72 Malibu
72 Challenger
73 Capri V-6
73 Cutlass
73 Monte Carlo
73 Valiant Scamp
73 Chev Wagon
73 Safari Wagon
74 Camaro
74 Roadrunner
74 Nova
75 Trans Am

'TRUCKS'
75 FORD F-250 V-8 auto, full power, canopy
75 FORD F-100 V-8 auto, full power, canopy
75 G.M.C. Sprint
74 G.M.C. Sprint
74 FORD F-250 Crew Cab
74 FORD F-250 4-sp
73 DODGE ½ ton and camper
73 Westphalia

HAVE THE CAR CHECKED BY YOUR FAVORITE MECHANIC OR OUR SERVICE DEPT.
While You Watch At Our Expense

A BETTER PLACE TO BUY
A BETTER CAR — TRUCK
No Reasonable Offer Refused

Garden City
Sales — Service Ltd.
2978 Douglas
382-9111
DLD 3790

HORWOOD MAZDA

SHOP AND COMPARE!!
ALL CARS PRICED

71 DATSUN SW auto
73 RX3 Coupe
75 MERC Granada
74 VEGA S.W. AT.
72 BUICK Skylark
69 JEEP SW V-8 4x4
73 TOYOTA P.U., camper
72 MAZDA R100
66 VALIANT Auto.
73 MAZDA 1600 S.W.
70 MAZDA Auto.
69 CHEV Pickup
70 GTO Convertible
69 BUICK Skylark
68 COUGAR PS, PB, AT.
74 HORNET, Auto.
68 OLDS Vista Cruiser
74 CHEV ¾-ton V-8, P.S., P.B., A.T.

BANK OF B.C. FINANCE

HORWOOD MAZDA
385-1451
810 Johnson at Blanshard
Dealer License Number D-3273

'74 ROADRUNNER 360, HOLLEY, Edelbrock, Hookers, automatic, black buckets, power steering, power brakes, power windows. After 6 p.m. 595-8079.

BUY HERE! PAY HERE!
67 FORD auto. $200 down
10 mo. pm'ts. of $50, F.P. $700
PALM MOTORS LTD.
2936 Douglas D-1840

1964 PONTIAC PARISIENNE, 2-door hardtop, V-8, automatic, 65,000 original miles. Clean, solid. First cash offer over $600. 386-6529, 3234 Quadra St., No. 4.

'62 RILEY SEDAN, IN GOOD running condition, but needs front shocks, bushings, 1 tire and battery. $75. 598-6064.

1970 V.W. STATION WAGON, EXcellent condition. Best offer. 477-1658, 4065 Braefoot Rd., off McKenzie.

2-BEDROOM SUITE AVAILABLE Oct. 1, mature adults only, no children, no pets. Phone Resident manager, 592-6770.

'70 TOYOTA, CORONA DELUXE, four door, extras, very good condition. 479-4444.

69 PLYMOUTH ROADRUNNER 383, 4-speed. After 6 p.m. call 477-1236.

63 VW STATION WAGON, TESTed, new clutch and brakes, $450, 652-5779.

1972 CORTINA, IMMACULATE, 2 door automatic, radio, 384-8888, or 477-0845.

72 CORTINA, GOOD CONDITION. 4 speed, AM-FM stereo. Offers. 658-8249.

67 OLDS TORONADO, FULLY equipped including air conditioning. 592-6075.

1946 DODGE SEDAN, GOOD CONdition $150. 62 Chevy Nova, $50. 652-5781.

1960 AUSTIN CAMBRIDGE, GOOD running order. $250. 3261 Glasgow Ave. 5-8.

'67 T-BIRD 2-DOOR HARD-TOP, all power, tapedeck, radials, $2,850 firm. 477-1605.

'69 NOVA, 35,000 MILES, 2 DOOR, excellent condition, $2100. 383-0876.

150 CARS FOR SALE

BARGAIN
1966 Dodge Coronet 2-door hardtop (small) V-8. automatic, power steering, power brakes, radio. Vinyl roof, bucket seats, console (black interior), immaculate inside. Paint is fair, excellent running, $675 or best offer. 383-7662.

MUST SELL
'70 Montego MX Brougham 4-door sedan with automatic 302 V-8, power steering, power brakes, radio and vinyl roof. Interior top condition. $2,400 or best offer. See at 1667 Yale St. 598-1677.

'74 CHRYSLER NEW YORKER, air conditioned, power steering, power brakes, electric windows, AM-FM radio tapedeck, power trunk. Low mileage. Still under warranty. 598-6460.

1972 CHEVELLE MALIBU, 2-door hardtop, 350 V-8, power steering, power brakes, automatic, radio, vinyl roof. $3000. Phone 382-3018 after 5.

1963 BUICK LA SABRE, 4 DOOR, power steering, power brakes, radio, imitation hard-top, vinyl roof, tested, excellent condition, $485. 384-9568.

1931 MODEL A TWO-DOOR sedan, all original and complete, needs upholstery and paint. Best offer to $2700. Unit 29, Charles Dickens Motel.

1974 BUICK RIVIERA TWO door, tilt steering wheel, many extras, immaculate condition $8,500. 382-9306.

1966 PONTIAC PARISIENNE 4-door, 6-cylinder, automatic transmission and radio, excellent condition, $895. 477-9124.

'67 RAMBLER, AUTOMATIC, power steering, $750. Best offer. Phone 595-5774. To view, 1428 Lang.

1972 VEGA AUTOMATIC, RADIO, like new, 36,000 miles $1,675. Appointment to see 477-0510. Sports Classic Cars. 2825 Bridge. D-1236.

1971 TOYOTA COROLLA AUTOmatic, radio, very clean. $1,375. Appointment to see, 477-0510 Sports Classic Cars. 2825 Bridge. D-1236.

1967 AUSTIN 1100, GOOD CONDItion, 34,000 miles, new tires, tested till June $850. 384-7067 5 p.m.-7 p.m.

1974 VEGA HATCHBACK, EXCELlent condition with radio, automatic transmission 19,000 miles, $2700, 386-0056.

62 VOLKSWAGEN, CHEV TIRES, chromies, 500 miles on re-built engine. With big Boor, new heads, etc. 592-2079.

USED VOLKSWAGEN, GOOD running condition. Ideal for cheap transportation. $475 or offers. 478-9310.

SACRIFICE FOR QUICK SALE, greatly reduced from original price, $300 or best offer for 1963 Ford Galaxy. 477-3235.

1965 CORVAIR MONZA, 2-DOOR hardtop, 6 cylinder, automatic, white walls, radio, just tested, excellent condition. 386-7290.

1939 MORRIS 8 HP. SERIES E Saloon. Restoration begun. Complete including manuals. Good winter project. $250. 479-3550

1971 PINTO 2000 CC AUTOMATIC, radio, beautiful condition. $1795. Will take older small car for trade in. 479-3550.

1972 FIAT 128 SKY-BLUE 4-DOOR, very clean, 50 mpg. $2,000. 595-6367.

1970 MERCURY MARQUIS ranchwagon. $2,600. Phone 746-7963 Duncan.

1973 AUDI FOX, EXCELLENT condition, $4500 firm. 652-3606 or 652-2350.

1968 ENVOY EPIC, AUTOMATIC good condition. $600 or best offer. 595-6318 after 5

1973 CORTINA, AUTOMATIC, like new, only 13,000 miles. Make an offer. 595-1003.

1963 ACADIAN CONVERTIBLE, 283, needs work. Body A-1. Offers. 477-3411.

1972 DATSUN 510 SEDAN, 46,000 miles. $1875, 478-1481 after 4:30 p.m. weekdays.

'57 CHEV, 4-DOOR SEDAN, AUtomatic, fair condition, just tested. $450 or best offer. 382-5567.

'62 ACADIAN, CRAGERS, SCATtershield, hooker, Edelbrock, Moroso. Best offer. 478-5732.

66 DODGE CORONET WAGON, 6 automatic, excellent condition. Tested, $950. 382-5402.

72 DATSUN 1200 COUPE, MAG wheels, nearly new radial tires. 656-1507.

68 COUGAR, IMMACULATE, stick shift, lady owner, 74,000 miles. $2,275. after 5. 478-6816.

1972 BUICK CENTURION, AUTO air, P.S., P.W., stero tape, etc. Immaculate, $3.800. 598-3438.

1966 OLDS 442, EXCELLENT condition, $1800. 658-8785 after 5 p.m.

1974 JEEP CJ5, 6-CYL., 19,000 miles, in new condition, $5,295. For appointment 748-3323.

1971 TR6 OVER DRIVE, RADIALS, radio. $3000 or best offer. 598-1677.

63 CHEVY II, RUNS, $325. 479-9188.

'68 BUICK SKYLARK CONVERTible, $1,995. 384-3271.

1968 RIVIERA, FULL POWER, beautiful condition, $2195, 592-9178.

'64 CHEV AUTOMATIC 6 STAtion wagon. 383-7357.

151 SPORT, IMPORT CARS

'66 MGB GT, REBUILT ENGINE, transmission, new clutch, steel radials, wire wheels, tape deck. Excellent shape. $1795. 479-2246.

CLASSY LITTLE CAR, 1973 PEUgeot 304. Excellent throughout, many extras. Reasonable. Call 383-2987 after 4.

58 CORVETTE, 327 FOUR-SPEED, new housing, gears, brakes, all chrome, good tires and mags, $4,500 or offers. 477-1726, Ron.

1974 FIAT 128SL SPORT COUPE, Koni shocks, 6" Cosmic wheels. Apply No. 401 Oxford Tower Inn, after 5 p.m.

'69 DATSUN 1600 SPORTS, Michelin radials, new top, $2000 or best offer. 383-2797, No. 1, 848 Esquimalt Road.

'74 TRANSAM FIREBIRD, 455 automatic. 8-track. Perfect condition and low mileage, $5,995. Phone 384-7455.

MUST SELL TRIUMPH GT6 Plus. In good shape, many new parts. 477-4228.

1971 MGB, 1974 ENGINE, 3,000 miles. excellent condition, $2,500. 386-6853.

74 MGB, NICE CONDITION, $4,100 or offers. Phone between 9 a.m. 5 p.m. 384-4232.

1973 CORVETTE PANEL ROOF 350 3 speed auto, mint condition. 652-1484.

1969 MG MIDGET, EXCELLENT condition. 642-3312 between 6-7 p.m.

LATE '72 CAPRI, V-6, EXcellent condition vinyl roof, 479-7771. 8-10 p.m., Brenda, $4,000.

1969 FIAT 850 SPYDER. 2 NEW Michelin radials, koni shocks, new exhaust system, $1,250. 598-7666.

TRIUMPH SPITFIRE, 1975, hardtop, soft, top. Immaculate. Phone 477-2960.

ROLLS ROYCE
Rolls Royce Silver Cloud, $12,950 beautiful. 669-1694 Private Sale

1973 PORSCHE 911E, TARGA, mint. For more information 382-2003 or 388-5613.

I AM LEAVING, MUST SELL Green '63 TR4, fair condition, new soft top. After 6 382-8481. Offers.

1969 MGB GT, 48,000 MILES, needs some work, $1500 firm. Phone 385-1947 weekdays.

1956 THUNDERBIRD, HARD TOP, convertible. $5300. Phone 339-4272, Comox.

1973 CORVETTE PANEL TOP, loaded with options, mint condition. Vancouver, 929-5317 after 6.

'71 MGB DUAL EXHAUST. Pirelli radio, excellent condition, $3,000. 384-6834, after 5:30.

WELL CARED FOR '71 MGB GT, Arctic white, 36,000, overdrive sunglass, AM-FM, $3,400. 598-2162.

1969 TRIUMPH GT6 PLUS, $1,800 or offers. 595-8655 after 12 noon.

74 PORSCHE 911, ALL ACCESsories, 5 speed. $16,500. 479-8673.

1972 240Z, EXCELLENT CONDItion. After 5 p.m. call 386-1001.

'40 FORD COUPE, $3,000 OR offers. 478-6385.

74 PORSCHE 911, ALL ACCESsories, 5 speed. $16,500. 479-8673.

1967 TRIUMPH SPITFIRE, $1,295. 477-9797.

151 SPORT, IMPORT CARS

AUDI BUFFS
73 AUDI 100 LS 2-door, automatic, radio. Terrific deal on this recent trade. Call FRANK DREW at
CORNELL-CHEV-OLDS LTD.
3050 Douglas
385-5777 D-3162

RARE
1958 MGA Coupe. Metallic green with wire wheels, 11,000 miles on running gear. Immaculate interior, including power windows. View at Stan Thompson Auto Upholstery, Cook St. and Caledonia.

ONE OF THE NICEST 1968 XKES on the road, 4.2 three carbs, completely rebuilt, new paint, radials, best cash offer, no triflers. 652-3864.

1960 ROLLS ROYCE SILVER Cloud II, beautiful, most prestigious car in the world, $14,950. Serious inquiries only, 669-1694 (Vancouver).

75 Trans Am 400
AM-FM stereo tape, tilt steering, 4,000 mil. $6500. 656-2450.

BEAUTIFUL 1971 KARMAN Ghia, formula Vee model, Cassette stereo, new radials, etc. $2900. 383-6147 or 386-7658.

'68 TRIUMPH SPITFIRE, $1,400. 479-2877.

73 MGB OVERDRIVE, 20,000 miles, $3800. Phone 478-6554.

1972 TR6 DARK BLUE, SOFT top, call 383-6641, after 5 p.m.

154 TRUCKS and BUSES

JEEP CITY
VICTORIA'S NEW 4 WHEEL DRIVE CENTRE

74 FORD ¾-ton Camper	$8695
74 DATSUN Pickup	$2995
73 TOYOTA Pickup and Hunter canopy	$3195
73 DATSUN and Ogopogo camper	$3995

Reg Midgley's
JEEP CITY
3342 OAK ST.
Near Town and Country Shopping Centre
386-7571 Dlr. Lic. D4530

Truck and Camper UNITS

'75 FORD ¾ ton DLX two-tone loaded c-w 8½ ft. VANGUARD camper $8190

'74 FORD ¾-ton 15,000 mi. c-w 9-ft. Security camper $6945

'69 DODGE ¾ ton crew cab, c-w, 8½ ft. VANGUARD fibreglass roof $3595

'69 CHEV ¾ ton loaded v-w 9½ ft. VANGUARD camper $4490

S. J. PEDEN LTD.
D. 1040
2855 QUESNEL ST. 386-3464

SPECIALS
Take advantage of our 3 like new, low mileage, 1975 DODGE CLUB CABS, with 10½ ft. fully equipped camper units, READY TO GO! Priced from $7929 to $8984

WILLE MOTORS LTD. D-7366
3240 Douglas at Cloverdale 382-2313

'73 INTERNATIONAL CREW CAB camper truck with 6½' box, 4-wheel drive, canopy, electric winch. Low mileage, good condition. Can be bought with fully equipped camper or without. New value, $12,000, closest offer takes. 479-5514.

SHOWROOM CONDITION
'72 Ford Explorer ¾-ton camper special pickup. Factory air conditioned, 18,000 original 1-owner miles, V-8 auto., power steering, power brakes, radio, split window, 10-ply tires and split rims. Garage kept since new. Never winter driven. Must sacrifice, $4,950 or best offer. 874-0692 Vancouver, anytime.

BLACK N' BEAUTIFUL
1974 Ford Ranger, XLT, automatic, power steering, power brakes, dual tanks, ranger racks, chrome wheels, $4800. 388-6431 Room 303.

1975 DODGE MAXI VAN, 8 PASsenger, full windows, air, cruise control, radials, V-8 auto. 6 months warranty left, new $9700, asking $8300, may consider older trade. 748-3665, Duncan.

1972 CHEVROLET C50, 350 V8, 5 speed, 20' x 8' special box, tail gate, furniture pads, custom cab, excellent shape. Low mileage. 385-3170 or 477-1922.

1972 FORD ECONOLINE WINdow van. motor in perfect shape, partly camperized $3,800 or best offer. Come to back door after 6. 3154 Monnington Pl., Glen Lake.

½ TON 1967 CHEV PICKUP WITH canopy, automatic transmission, Custom cab. Contact No. 9 Inn City Trailer Park. 3430 Seymour St. Victoria.

'73 FORD ECONOLINE, STANdard V-8, excellent condition. Customized. Perfect for camper, diver or skier. Low mileage. Lady owned. $4,800. 382-3839.

WANTED
'70-'72 Ford ¾-Ton Camper Special, low mileage and excellent. A must! Call 479-7006.

LEN BARKLEY
INTERNATIONAL LTD.
New and Used Trucks
517 Herald St. $388-5508

"TRUCK CANOPIES"
COASTLINE TRAILER CENTRE (1971) Ltd. 1915 Quadra St.
DLD-8573 388-6021

1962 GMC 1-TON, DUAL wheels, 4-speed transmission, rebuilt engine and utility box. 656-1783.

1974 DODGE 1-TON, STEEL FLAT deck designed for hoist, V-8, radio, power steering, etc., 5,500 miles, offers at $5,200. 652-2973.

1973 FORD CUSTOM 100, POWER steering, power brakes, 360 V-8 automatic, radio, radial tires tested 'til June, '76. $3700. 477-6371.

1973 FORD COURIER EXcellent mechanical and body shape. must be seen and driven. $2,550, phone 598-6246 or 384-1766.

1969 CHEV ½ TON HOME MADE camper, 15,000 miles on new motor, new tires and paint. $2,500 must be seen. 385-8166.

1973 XLT RANGER, HEAVY duty suspension, suitable for camper, 26,000 miles. Excellent condition. 658-5685 after 6 p.m.

1972 MAZDA 1800 REAR BUMPer, heavy springs, camper equipped, new tires — $1,950, offers. 478-8148.

1968 ¾-TON TRUCK, VERY good condition, suitable for camper. 658-5685 after 6 p.m.

'66 CHEV. ½ TON, NEW brakes. clutch, 3' high new vista conopy. 652-3265.

72 CHEV, CUSTOM 20 AND 36" canopy, 27,000 miles, $3900. 4072 Wilkinson Rd., 479-4172.

1963 VOLKSWAGEN WINDOW van. Good condition. Phone 598-4143.

1973 HEAVY DUTY FORD ½-TON dual tanks, radio V8, 4-speed, $2695 or offers. 478-2512.

HUNTERS SPECIAL, 1966 INTERnational Scout, 4 x 4. Open to offers. 478-5091.

1967 CHEV ¾-TON, 4-WHEEL drive, $2,500. Call after 5 p.m. 478-3987.

1967 GMC HALF TON, GOOD condition, $1,295. Art's Car Sales, 310 Bay St. DL No. 3415. 383-8302.

1974 CHEVROLET CHEYENNE ¾-ton super camper special, lots of extras. 479-9168.

1971 FORD ½-TON P.U.- REbuilt 302 standard, mechanically perfect, $2,250. 642-5034. Sooke.

1969 DODGE 1-TON BUS, NEW motor, V-8, $2500. 652-2402.

65 DODGE ½ TON SLANT 6, standard, camper box. 595-2020.

'67 FORD CAMPER SPECIAL, V-8 4-speed. $1895. 642-5551.

55 MERC, CHRYSLER HEMI, not running. 478-7973.

1973 GMC ¾-TON, 4X4, EXcellent shape. $5,050. 382-3444.

154 TRUCKS and BUSES

ENSIGN
Dodge TRUCKS
AND RECREATION VEHICLE CENTRE

QUADRA AT CALEDONIA

QUALITY USED TRUCKS

74 FORD ¾ TON
pickup, 360 V-8, automatic, radio, power steering

74 DODGE VAN
6 cylinder, 3 speed standard.

74 DODGE W200
4-wheel drive pick-up, V-8, 4-speed, long box.

74 DODGE W100
4-wheel drive pick-up, V-8, 4-speed, short box.

74 FORD ½-TON
drive, V-8, 4-speed.
4-wheel drive, V-8, 4-speed

74 DODGE B100 Van
Slant 6, automatic, power steering.

74 FORD Ranchero Squire
V-8 automatic, power steering, power brakes, radio.

73 DODGE VAN
6 cylinder, automatic.

WE BUY GOOD USED TRUCKS FOR CASH

SEE THE TRUCK SPECIALISTS AT
ENSIGN
DODGE TRUCK CENTRE
QUADRA at CALEDONIA
386-2411
Ask for Truck Sales
Dealer Licence Number D-3672

B. MADSEN
MOTORS LTD.

74 JEEP Cherokee 4x4	$5495
74 FORD ¾-ton P.U.	$4495
73 CHEV 4x4 P.U.	$4795
72 FORD 1-ton van	$4095
71 GMC ½-ton P.U.	$2495
70 GMC ½-ton P.U.	$2395
74 GMC ½-ton P.U.	$3695
69 FORD camper van, full equipped	$3995

2691 SOOKE RD. 478-5011
D.L. 1668

ARTS CAR SALES
310 Bay 383-8302

1973 CHEV ½-ton V-8, 3-spd $2995
1972 GMC ½-ton V-8, auto. $2695
D-3415

1974 JEEP PICKUP V8, AUTO. 4-WHEEL DRIVE. $5495
1967 CHEV with Vanguard camper. $2600

VICTORIA JEEP 386-6511
597 Hillside at Rock Bay D-2295

1961 INTERNATIONAL 3 TON, 5 speed, 14,000 miles on rebuilt V8, 4000 miles on completely rebuilt front end. Large stock box. Excellent running condition. $2,250. Phone 743-9466 or 743-9133.

GREAT DEAL '66 CHEVY 4X4½ ton, short box, completely rebuilt power train with winch, Warn hubs and canopy shell. $3,000 or bid. After 5, 592-9689.

1972 FORD ½ TON 6 CYLINDER 3 speed standard. Good shape. 478-1537.

1968 FORD 350, CREW CAB WITH 360 V-8 engine, good work or recreational vehicle. 656-4745.

GMC JIMMY 4-WHEEL DRIVE, high Sierra 5 months old 4,500 miles $6,600 479-5787.

1959 LAND ROVER, 4 WHEEL drive, PTO winch, good tires. $1200 or offers. 595-7469 evenings.

1969 FORD VAN, EXCELLENT condition, low mileage, must be seen. 383-8650.

1963 FORD ECONOLINE VAN, camper roof, radio, good condition, $900. Phone after 6, 385-5904.

'64 CHEV PANEL, 283 STANDARD, good condition, $950. Evenings 478-7431.

1974 GMC JIMMY, POWER brakes, power steering, automatic, 4-wheel drive, $5,200. 477-8912.

158 TIRES

Tire Specials
SAVE NOW!

(6) F78-15 DAYTON belted $29.95 each
(Available in whitewalls only)
(3) L60-14 REMINGTON XT 120's $55.50 each
(6) G.60-15 REMINGTON XT 120's $40.00 each
(2) F.60-14 FIRESTONE Parnelli Jones $50.00 each
(6) H.70-15 DAYTON Premium sports $32.00 each
(8) E.60-15 REMINGTON XT 120's $35.00 each

"RAISED" WHITE LETTERS While They Last

D & D TIRE
1620 Blanshard
382-7283

158 TIRES

WON IN FISHING DERBY, 4 G78-14 4-ply tires, value $180, sell $140. 478-8057.

4 CHEV 15" 6-HOLE RIMS WITH good snow tires, $100. Evenings 478-7431.

160 PARTS, ACCESORIES

CAR STEREO
8-track or cassette from $49.95
Expert installation.
B.C. SOUND & RADIO SERVICE
931 FORT 383-4731

OPEN NOW
Come and see Victoria's largest stock of Hi-performance auto accessories and parts.
Mon.-Fri. 9-9, Sat. til 5
D. G. AUTO
3244 Douglas 382-4012

BLACKY'S AUTO WRECKING
'74 351 Fd. motor, 9,000 miles. '73 VW Bug motor 32,000 miles. Goodyear radial tires HR78-14, 9,000 miles. Michelin tires 175HR-XAS 1,400 miles. 748-8421.

EXPERT SERVICE
On all tape decks and car Radios. Depot for Automatic radio warranty.
ELECTRON
100 W. Burnside 383-5432

PARKDALE MOTORS
FIAT Parts — Accessories and Service
386-2277
FIAT — SAAB

COMPLETELY REMANUFACTURED VW egines, all new parts, guaranteed. 1600—$650 plus exchange. 1200—$350 plus exchange installed. Call anytime 383-2734 or 383-1905.

RADIATOR REPAIRS, FAST TOP quality repairs at Maurice's Auto Body, 427 Beta St., phone 386-3381. Located behind the Burnside Pay and Save Gas station.

CORD'S PISTON RINGS
2925 Bridge St. 383-0011
Rebuilding your engine? See us for your parts and machining needs.

B.C. AUTO WRECKING LTD.
7481 West Saanich Rd. Fresh stock of pickups, vans, and compact cars arriving weekly. 652-1181.

DUNCAN AUTO SALVAGE
Everying in autc parts, old and new, scrap cars hauled from anywhere. 748-3932.

ENGINE REBUILDING
602 ESQUIMALT
383-2734, 383-1905 — Call anytime

SET OF MAG WHEELS 16.5 BY 9.75 for Chev ½ ton or van 71 or newer 477-0575.

WRECKING '64 CUTLASS 2-DOOR hard top, inicludes rebuilt '67 330 engine. 478-7753 after 6.

'62 CHEVY II, STATION WAGON for parts, offers. No. 1-344 Cook St. 6-7 p.m.

GMC 471 BLOWER, CASE AND rotors, 383 Bellhousing and flywheel, trans and V-gate. 383-3192.

ROBERTS DE LUXE 8-TRACK player with speakers, Trailer hitch off '73 Plymouth. Offers. 383-4035.

2 G50-14 TIRES ON KEYSTONE classics. Must sell, best offer. 383-8319, between 5 and 7 p.m.

'59 VW BUG, ENGINE BLOWN, complete otherwise. Offers on complete unit only. 652-2695.

'66 FALCON STATION WAGON for parts, good motor and standard transmission. 384-9726.

'67 GMC PICKUP BOX AND bumper. Phone 479-6142.

JEEP PARTS, MOTORS, TRANSmissions. 477-1784 anytime.

1929 "MODEL A" FRAME. Offers. 388-5761.

64 CORVAIR FOR PARTS, GOOD tires. Phone Rob. 382-9094.

162 AUTO REPAIRS, SERVICE and TOWING

OUR SPECIALTY
FOREIGN CAR REPAIRS
All makes including Renault, Citreon, Peugeot, all sports and performance cars. For a free estimate phone
PIERRE PERRERA
(formerly European Car Centre)
at HONDA CAR CENTRE
909 Yates St. Phone 386-6707

DUNCAN AUTO SALVAGE, scrap cars hauled from anywhere. 748-3932.

SCRAP CARS HAULED.
478-9571.

164 AUTO BODY WORK AND PAINTING

PAINTING TRUCKS, TRAILERS and vans. Reasonable rates. No vehicle too big. Phone for estimate 595-7185.

I'll paint your car
$89.95
385-6433 days or 479-9217 evenings

EUROPEAN QUALITY AT REAsonable rates, free estimates. A.P. 477-0567.

166 CARS and TRUCKS WANTED

CARS WANTED FOR CASH
— WE PAY OFF LIENS
— HIGHEST CASH PRICES
— TRADE UP OR DOWN
DePAPE
760 JOHNSON STREET
384-8035
DePAPE MOTORS LTD.

CARS
WANTED FOR CASH
Trade up or down, we pay off liens.
GEM MOTOR SALES LTD.
180 Esquimalt Rd. 382-7195

CASH
We will buy your car for cash. G.C.M. Motors Ltd., 780 Goldstream Ave., 478-3242. D-7197.

WANTED — '56 OR '57 CHEV Bel-Air. 2-door hardtop. V-8, automatic. Body must be sound. 656-5837.

WILL PAY CASH FOR '49 CHEV. 2 door de luxe in good condition. Phone 598-1505 eves. or 387-5281 days, Yeomans.

SMALL CAR FOR UNIVERSITY student, dependable, economical, reasonable 652-5557.

VICTORIA AUTO BROKERS
386-7707 1808 Blanshard 382-1921
TOP DOLLAR FOR YOUR CAR

SHELBOURNE AUTO MART LTD.
1640 Cedar Hill X Rd. 477-9166
We Buy Cars. Instant Cash.

STRAIT MOTORS LTD.
Cash for Cars
1513 Quadra at Pandora 384-8191

168 CAMPERS, TRAILERS and MOTOR HOMES

RENT
A Motor Home
Book now for your holiday from "Comfort Motor Holiday" phone 477-0752 or 658-8746.

OKANAGAN
Campers—Trailers—Canopies
REPAIRS
—Parts—Van Accessories
—Storage—Consignment Sales
Phone 384-0213 Anytime
LOGAN'S RV SERVICE CENTRE
650 Burnside Rd. E. near Douglas

8' SECURITY CAMPER, SLEEPS 4, fully equipped, good condition, T.V. aerial. 477-4185.

1959 OASIS TRAVEL TRAILER, 15', fully equipped, $1,295. 385-7979.

168 CAMPERS, TRAILERS and MOTOR HOMES

S. J. PEDEN LTD.
VANGUARD
1975 CLEARANCE CONTINUES
SUBSTANTIAL SAVINGS ON ALL UNITS IN STOCK!

JUST ARRIVED
'75 FORD 20'11" VANGUARD MOTORHOME 138" wheel base 1-ton chassis fully self-contained. SEE THIS BEAUTY TODAY.

TRADES
'75 FORD ¾-ton DLX. Two-tone loaded c-w 8½ ft. VANGUARD camper $8190
'74 FORD ¾-ton, 15,000 mi. c-w 9' SECURITY camper $6945
'69 DODGE ¾-ton Crew Cab, c-w 8½ ft. VANGUARD fibreglass roof $3595
'69 CHEV ¾-ton loaded c-w, 9½ VANGUARD camper $4490

PARTS AND ACCESSORIES
NEW DE LUXE VAN TOPS NOW IN STOCK
If you're building a camper, trailer, or boat, or converting a van or just modifying what you have, be sure to see our large assortment of SINKS, FRIDGES, ICE BOXES, ROOF VENTS, WINDOWS, SPRUCE FRAMING, PANELLING, TOILETS, LIGHT FIXTURES, HEATERS, WATER TANKS, TABLE LEGS, and many more other useful items.

S. J. PEDEN LTD.
2855 Quesnel St.
386-3464
DLR. D-1040

TRAVEL TRAILERS
MOTOR HOMES
5th WHEELERS
COASTLINE
TRAILER CENTRE
(1971) LTD.
1915 Quadra St.
388-6021
DEALER LICENCE D-8573

IMPALA CAMPING WORLD
Vancouver Island's Largest Selection Of
TENT TRAILERS — TRAVEL TRAILERS — MOTORHOMES — 5th WHEELS
Propane—Accessories—Service
OPEN 6 DAYS A WEEK
CLOSED MONDAYS
10077 Galaran Rd
on Pat Bay Hwy. Sidney
D.L. 3918
656-5504

LAYTON
HOLIDAIRE
GALAXIE
TRAILERS
Campers - Canopies
HOURS OPEN
MON. to SAT., 8 A.M.-5 P.M.
THURS. — FRI. nite till 9 p.m.
DOMINION MOTORS
We specialize in I.C.B.C. Autoplan Campers and Trailers
1703 BLANSHARD ST.
(across from Hudson's Bay Parking Lot) Victoria B.C. 385-5012.
Dealer Licence Number D-5536

FENNELL'S
Parts—Propane—Repairs
10 colours of Profiled Aluminum SPORTSMAN and THUNDERBIRD CANOPIES
TRAILER SUPPLIES
6459 Pat Bay Hwy. 652-2511
DUE TO STAFF HOLIDAYS, THIS STORE WILL BE CLOSED SUNDAYS ONLY

VICTORIA
R.V. CENTRE
5 ACRES
Sales — Service
Parts — Accessories
Rentals — Storage
Propane — Sanitation
1080 GOLDSTREAM
478-8377
Up-Island Customers
Call Zenith 2438
DL 26205
Open 7 Days a Week
We Service What We Sell

75 SWINGER 19 FT
MINI-MOTORHOME, c-w furnace, fridge, stove and oven, range hood fan, pressurized water, shower, holding tanks, ladder and roof racks, sleeps six, mounted on DODGE 1-ton chassis 360 V-8, automatic, dual rear wheels, full power $13,900
WILLE MOTORS LTD. D-7366
3240 Doug'as at Cloverdale 382-2313

1967 VOLKSWAGEN VAN. BEAUtifully custom camperized, 14,000 miles on rebuilt motor; new valves, muffler this month. Radio, roof rack, 7 tires, $1950. 479-9207.

71 CHEVY 1 TON VAN, FULLY camperized, like new, $8000 firm. 385-0214, 382-3560.

8½' FULLY EQUIPPED CAMPER for rent, by day or week. Call 382-4556 after 7 p.m.

ALUMINUM WINDOW CANOPY for long box import. Phone 479-5405.

168 CAMPERS, TRAILERS and MOTOR HOMES

APOLLO
TRUCK CAMPERS
The One's To See Before You Buy
WINNEBAGO
SALES and SERVICE
CORNELL CHEV OLDS
3050 DOUGLAS

DOGWOOD TRAILER SALES
PARTS PROPANT
RENTALS
RANDELL TRAILERS AND CAMPERS 478-6841
2630 Deville Road
Dealer Licence D-1789
Highway 1 and Millstream Rd.

1967 GMC HEAVY-DUTY CONverted van, fully camperized, tested, in good running order. Good 10-ply tires, new brakes, clutch, king pins. Tape deck, dinghy and life belts, 2 large propane tanks. Ideal for sportsman. $2,100. 656-1660.

1972 VW CAMPER, FRIDGE, stove, cabinets, etc. Expertly built. Steel roof rack, ladder, 8' storage box. 16' Fibreglass Canoe. Complete Unit. One owner. Excellent condition. 1080 Dunford Ave., Langford.

VAN-CAMPERIZED 1972 DODGE. In excellent condition, ready for long trip. Stove, sink, dual water system, 8 track. Will sell for $4500 or will lease to mature couple. 479-5642.

18' 5th WHEEL, SLEEPS 4, ICE box, stove, bathroom, double axle, electric brakes, all metal frame, 2 hydraulic jacks, $1600. 754-9657 after 6:30 p.m. 753-3721 days. Ask for Dan.

TRAVEL UNITS, NEW AND used. MOTOR HOMES—25' Itasca, 19' Fleury's, All Steel Frames. TRAILERS—22' Citation, 20' Scamper, 27' Travelux. Jackson's, 974 Goldstream, D-1014.

16 FT. KENSKILL TRAILER, self-contained. Stove with oven and fridge, $1850 or best offer. TA.TA. Yet Trailer Court, No. 1 — across from Waddling Dog Inn on Pat Bay Highway.

8.6" CAB OVER SECURITY camper. Furnace, pressurized water tank, stove, ice box. Camper jacks included. $1,400 firm. 479-5837.

KUSTOM KOACH TRAILER model 235, 23½'×8', 2 months old, air conditioner, T.V. antenna, storm windows. Phone Allan Edie 387-3610.

SKYLARK 1971 19' TRAVEL trailer, completely self-contained with many extras. Must sell. 478-4214.

1975 CUSTOM MADE ALASKAN cab over camper, fully equipped, only $1795, 104-975 Balmoral. 384-0307.

FOR SALE, 29' HOLIDAY Rambler (travel trailer) complete with easy-lift hitch, $7,500. Call Randy at 652-1181 weekdays.

SACRIFICE 13 FT. FACTORY built travel trailer. Sleeps 4, good condition. Highest offer over $800 takes. Duncan 748-3676.

23' 5TH WHEEL TRAILER, A real bargain, corner of Glanford and Kaye, or phone 595-0272, 479-9362.

8' CORDALANE CAMPER, stove, oven, three-way fridge, jacks, chosen interior decor, $2,175. 478-8148.

24' CHAMPION MOTOR HOME — 1972, superb value at $9800. Phone 382-2542.

FOR RENT: 22' MOTOR HOME. air conditioned, $200 per week, plus 5c per mile. Phone 385-1716.

CUSTOM BUILT CREW CAB camper. Walk in bathroom, fridge and furnace, 478-5091.

'74 LEISURECRAF T HARDTOP with kitchen, sleeps 6, lots of extras. 652-3265.

FOR RENT: 13' TRAVEL TRAILer, sleeps 4, self-contained. 478-5829.

'74 8' CAMPER, FULLY equipped, including toilet, $1,800. 598-6131.

71 VW CAMPER VAN $5000. 592-3085.

1971 VOLKSWAGEN WESTFALIA camper. To view call 653-3176.

HOME MADE TENT TRAILER. Sleeps 3-4. $100. 592-0673, after 5.

169 MOBILE HOMES AND PARKS

Happy Valley
HOMES LTD.
Dealer's No. D-26010
2681 SOOKE ROAD
VICTORIA
—Choice of 6 different park locations (family and adult)
—Bank financing available
—Variety of stock selection
—Full time service department
—Open to 7 p.m. daily
—Closed Sundays
478-8303

BOB'S
MOBILE HOMES LTD.
25 Crease 386-3623
DL 1911
24x44 2-bedroom double wide — set up in an exclusive space. Very nice condition, furnished, plus washer and dryer. $21,500
24x60 2-bedroom double wide, choice location, partly furnished including washer and dryer. $29,500
12x60 2-bedroom, as new, set up in adult park. $15,500
386-3623 478-4979

GOLDSTREAM
MOBILE HOMES LTD.
PARAMOUNT PREMIER
MONARCH AND PARKWOOD
Modern park space available with all purchases
2994 Jacklin
478-1751 478-8391
Dealer Licence No. MCD 26091
OPEN TO 5:30

1974 PARAMOUNT 12X68, 2 BEDroom, front kitchen, unfurnished except for new fridge and range. Mobile home is skirted and is set up on a pleasant spot in the adult section of The Goldstream Mobile Home Park. Only 10 miles from downtown Victoria. Asking $18,700 or nearest offer. 386-2604 after 4 p.m.

12' X 68' 3 BR. FURNISHED MObile home nearly new, located in finest mobile home park, Mill Bay area, your opportunity to save 3 to 4 thousand dollars, already set up with skirting and large porch. Treed lot. Will accept travel trailer as part payment. Call 743-9711 or 743-5244.

12' X 60', 3-BEDROOM MOBILE home, excellent condition: Includes wall-to-wall carpets, drapes, fridge, stove, washer, dryer, shed, extension, completely fenced and skirted. Quiet, well kept park in Sooke. 642-5329. $14,900.

1971 LAMPLIGHTER 68X12, 3 bedroom, double bathroom, washer and dryer semi-furnished. Cabana. Set up in good park in Sooke. $10,000. Phone 598-5237 or 642-5064.

169 MOBILE HOMES AND PARKS

TRIANGLE HOMES LTD.
YEAR END INVENTORY SALE
PYRAMID HOMES
REDUCED $1000
ALL PYRAMID HOMES NOW IN STOCK REDUCED BY $1000
AVAILABLE IN FOUR DIFFERENT FLOOR PLANS
A SUPER SELECTION IN DECORS
SET UP AND DELIVERED TO LAKEAIRE. ENJOY QUIET, COUNTRY SURROUNDINGS, ½ MILE FROM SHAWNIGAN LAKE.
Bendix Home Systems Ltd.
Pyramid
2435 Trans. Can. Hwy.
478-1774 D.L. 25171
Mon. - Fri. 9 - 6 p.m.
Evenings by appointment
Sat. 9 - 5. Closed Sundays

IF YOUR RENT HAS INCREASED, CONSIDER THIS—
Buy your own home for $1785 down and $260.40 per mo. with gov't grants O.A.C. Payments will remain the same for 12 years. FIGHT INFLATION WITH A MOBILE HOME FROM
Robinhood
SALES AND SERVICE
2714 SOOKE RD.
'Mobile Homes are IN'
Call today,
478-9912,
478-9517, 478-9518
D.L. 3091

WAGON TRAIN
HOMES LTD
2524 Douglas
386-3291
Good selection of double and single wides.
Site available in three different parks
Hours: Weekdays 9-9
Sat. 10-5, Sun. 11-5
M.C.D. 26186

1974 12X68 CHANCELLOR MObile Home, 2 bedrooms and utility room, immaculate condition. On pad in Sooke Village. Best buy in town at $14,500. 642-5352 or 478-1325.

FOR SALE MOVING MUST SELL 12'x48' mobile home, skirted, furnished, $10,000; unfurnished $8,500. Set up in family park with easy access to schools and transportation, call 478-4074 after 6 p.m.

1974 MOBILE HOME, 3 BEDroom with sundeck, fully furnished, carpeted, situated on ocean front. Fenced in yard, all lawn. Beautiful view. 642-5375 after 6 p.m.

BUYING HOUSE. MUST SELL 1974 12x64, 2 bedroom, Lamplighter, includes washer, dryer, fridge, stove, shag carpet, drapes, fenced yard, large sundeck, tool shed. 478-4268.

$20,500. UNFURNISHED 3 BEDroom, double wide, located in Hidden Valley will consider late model ¾ ton as part down payment, phone 479-5580 after 6.

DOUBLE WIDE 24'X52' MOBILE home. 3 bedrooms, 2 bathrooms, all major appliances and furniture included. Situated on a secluded site. 478-9765.

FULLY FURNISHED, 3 BEDroom 12'x68' Chancellor, situated in quiet park in North Saanich. 656-5935.

MUST SELL, 12X68 MOBILE Home on pad in Sooke, offers. 642-5049.

DOUBLE MOBILE HOME, PRIvacy, nice view. Must be seen. 478-1560.

SPACE AVAILABLE IN SOOKE. city centre, $75 month, emmediately. Call B. Schulze, 479-7480.

185 CONVALESCENT AND REST HOMES

PRIVATE OR SEMI-PRIVATE room in Guest House, close to park and sea, excellent food and care. 385-4632.

PERSONAL CARE AND ACCOMmodation in family style guest house for elderly ladies, 385-2524.

190 ROOM AND BOARD

OAK BAY GUEST HOUSE
1052 Newport, for senior citizens. Located amidst beautiful gardens, near bus stop, golf course, post office and marina. Double and single rooms. With private bath. Apply 8 a.m. to 6 p.m. 598-5717, 598-3812.

FREE ROOM AND BOARD FOR young lady with interesting open minded people. Free use of horses in exchange for light housekeeping. Opportunity for part time employment also. 658-5832.

AVAILABLE IMMEDIATELY TO UVic female student. $160 per month or negotiaable for light housekeeping. Close to Fort St. and bus routes. Please call after 5. Jim or Carol Merrill. 383-3202.

WORKING GIRL NEEDS ROOM and board, reasonable price. Close to Quadra-Hillside. By Sept. 29th. 382-6242, after 6 p.m.

DOUBLE ROOM AND BOARD. Beautiful location, pleasant household. 478-5409 for details.

ROOM AND BOARD FOR LADY pensioner, active, non smoker. For companionship with same. 384-7370.

BOARDING HOUSE FOR ELDERly people. Fabulous rooms, homey atmosphere, 384-2002.

193 ROOMS TO RENT

NOW OPEN. ANDERSON MANOR Guest House, family atmosphere, private and semi-private rooms, with 2-piece bathrooms. Phone 385-5321.

IN 1-BEDROOM DELUX CONdominium, furnished, kitchen and laundry privileges. $135 monthly. 478-3935 after 7.

JAMES BAY INN SLEEPING rooms. Daily or monthly rates, from $40 week. 270 Government St., 384-7151.

NEAR MAYFAIR, BASEMENT bedsitting room, suit young girl, no cooking, $50. 382-7020.

ROOM TO RENT, SUITABLE for lady, rent $100. 384-5603.

193 ROOMS TO RENT

BEDROOM AND PRIVATE SITting room, for working lady. Quiet home. $80 per month. 385-4800.

194 ROOMS WANTED

YOUNG GIRL SEEKS ROOM and board in home, phone Dennis Clarkson at 387-5171.

REQUIRE STUDIO, GARRET (or room), in James Bay or Fairfield, Lorne 387-6728 8-4 p.m.

197 HOUSEKEEPING TO RENT

EXECUTIVE NEWLY FULLY furnished, light housekeeping room, white shag carpet, with two large velvet draped windows, on main floor in private home, for young clean gentleman, in Fairfield near Gonzales Bay near bus stop. Available Sept. 27 Sat. $165. 592-4962.

NEAR FORT-COOK FRIDGE, stove, sink, free cablevision, parking. 384-5920.

$140, $118, ATTRACTIVE ROOMS, sink, stove, fridge, hospital, university. 1618 Richmond.

BEDSITTING ROOM AND KITchen for quiet working man. Downtown. 479-8771.

DORIC MOTEL, REASONABLE rates, kitchenettes. 3025 Douglas.

199 HOUSEKEEPING ROOMS WANTED

YOUNG MAN LOOKING FOR A housekeeping room. Call 479-6676.

200 APARTMENTS TO RENT UNFURNISHED

"HOMEHUNTERS"
OF CANADA
598-5101

$185—1 B.R., Modern Bldg., Couple.
$188—1 B.R., mature adults, esq.
$249—1 B.R., near hospital, Uvic.
$290—2 B.R., singles OK, seaview.
$220—2-B.R. Cottage, Kids O.K.
$275—2 B.R., central, avail. now.
$300—2 B.R., 2 kids OK, couple.
$300—2 B.R., 1 child, couple only
$375—3 B.R., pool, F./P., family.
$275—3 B.R. trailer 12x68, couple
FEE
OPEN 7 Days A Week
1394 Hillside Ave.

Harbour Towers
LUXURY PENTHOUSE
Available Now
—Corner suite
—1500 sq. ft. $675
HARBOUR TOWERS, 385-2405

HOUSE-SIZED NEW SUITES IN Duncan. Rent includes heat, sauna, games room, controlled entrance. Rural setting only 2 miles from city centre. Children accepted in East Wing. 1, 2 and 3 bedrooms from $175.00. Call 748-3321 collect.

ADMIRAL'S COURT
Deluxe 2 bedroom suites, now renting, from $300 to $325. November 1 occupancy, 383-6113.

TWO BEDROOMS SUITE INcluding heat and electricity, $275 per month not suitable for children or pets. Immediate possession. Cook-Maplewood area. Phone 384-8101 or 592-6372.

SUITE, GROUND FLOOR, 2 large rooms with bath, secluded, quiet neighbourhood, Cadboro Bay area. Exchange for few hours housework per week. Victoria Press, Box 598.

1 AND 2-BEDROOM SUITES available immediately. No children or pets. Hybury House, 3868 Shelbourne St., Resident Manager 477-9601.

1 BEDROOM APARTMENT, PRIvate entrance. Craigflower area. $225, includes all utilities, available October 1st. No children or pets. 595-3293.

LARGE TWO BEDROOM SUITE, city centre. Ideal for semi or retired couple, $250. Victoria Press Box 564.

NEW CONDOMINIUM, 1 BEDroom, penthouse suite, (1,180 sq. ft.) Available immediately. $350 monthly. 598-6673.

YOUNG WOMAN NON SMOKER to share modern 2-bedroom apartment. Jubilee area. Phone 595-6191, evenings.

ESQUIMALT LOWER 1-BEDroom duplex, available immediately, adults, no pets, Victoria Press Box 593.

SUIT BUSINESS PERSON, OFfice with kitchen, bathroom, living accommodation, town area, $170. 598-4060, 6-8 p.m.

1 AND 2-BEDROOMS FOR WORKing couple only. 163 Wellington Avenue.

1 BEDROOM, CLOSE TOWN, available Oct. 15, responsible adults. 595-2977.

WILL SHARE LARGE APARTment with mother and 1 child. $175, after 6, 479-6885.

1 BEDROOM SUITE, $150, ELECtric, quiet married couple or elderly people. 477-4426.

2-BEDROOM CONDOMINIUM, wall-to-wall, available Oct. 1, 386-7409.

201 APARTMENTS TO RENT FURNISHED

SHERWOOD PARK INN
123 Gorge Road E.
OFFERS:
APARTMENTS
At special rates for staying monthly or weekly — as low os $415 for bach. units and as low as $525 for 1 BR units (for 30 days).
Complete with all the comforts of home, including:
—cooking facilities
—color TV (cablevision)
—easy parking
—telephone service (no charge)
—utilities — heat, power (no charge
—maid service supplying linens and towels weekly
—ice machine
—answering service at front desk
—in-house conveniences such as dining room, coffee shop, 3 licensed facilities.
For viewing and further information call:
386-1422

OXFORD TOWER INN
133 GORGE RD. E.
NOW RENTING
WINTER RATES FOR
1 B.R. Units — Monthly or Weekly
Monthly $247.50 (30 days)
Fully Furnished Including
—Heated indoor pool — swirl pool — sauna.
—Games room.
—Colour TV (cablevision).
—Dishes — cooking facilities.
—Telephone — no charge.
—Utilities — heat — light — no charge.
—Ice — pop — cigaret machines.
—Message service — front desk.
—Maid service — linen and towels weekly.
For information and viewing:
Call 388-6431

PENTHOUSE MANOR MOTEL
2930 Washington 388-7818
New ultra modern deluxe 1-bedroom and bachelor apts. beautifully furnished, situated in quiet location overlooking Gorge waterway. close to bus service. Includes color washtr, cooking utensils, linens TV, frost-free fridge, stove, dishwasher, cooking utensils, linens and dishes. Maid service, rent by day, week or month.

CHATEAU VICTORIA
Victoria's DOWNTOWN HOTEL and APARTMENT Complex.
Lovely 1-bedroom suites from $450 per month with all services.
740 BURDETT Ave., 382-4221

DELUXE FURNISHED SUITES. weekly or monthly rates, immediate occupancy. The Royal Scott, 385-3543.

BACHELOR AND 1-BEDROOM suite, utilities included, maid service weekly. 384-5122.

DORIC MOTEL. REASONABLE rates. Kitchenettes. 3025 Douglas St.

201 APARTMENTS TO RENT FURNISHED

DE LUXE ACCOMMODATION. Furnished bachelor and 1 bedroom suites available from September 15. Colored TV, dining room, laundry, indoor pool, hydro pool, saunas, lounge, maid service, answering service. No pets. Canterbury Inn, 310 Gorge Rd. Phone 382-2151.

DE LUXE ACCOMMODATION. Furnished bachelor, 1 and 2 bedroom suites available from Sept. 15. Maid service, answering service, indoor heated pool, saunas, coffee shop, dining-room, laundry, colored cable TV. "No pets". Coachman Inn, 229 Gorge Rd. E. Phone 388-6611.

DELUXE ONE BEDROOM apartment tastefully furnished with delightful views from patio and windows, situated in quiet dignified block, Oak Bay Village area, all facilities supplied, $400. 383-3224 after 5.

RESPECTABLE FEMALE TO share spacious 2 bedroom, 2 bathroom condominium apartment. Sauna pool, modern conveniences. On Cook St. 383-9244.

CLEAN 2 ROOM BASEMENT suite, shower bath, furniture, separate entrance. Middle-aged working woman only. $105. Jubilee area. 595-7327.

COMFORTABLE 1 BEDROOM furnished apartment to sublet, October to August. Mature lady preferred. Victoria Press Box 578.

WOULD LIKE TO SHARE 1 BEDroom apartment with another working girl age 20-26. Phone Jan. 384-2295 or 383-7334.

201 APARTMENTS TO RENT FURNISHED

LOOKING FOR AN APARTMENT?
Why not stay with us in luxury at the "Sociable" motel on the Gorge Waterway, the Craigflower Motel. Special winter rates as low as $230 for 30 days.
See What Comes With Our Special Winter Rates!
—Fully furnished suites
—Cooking facilities
—Color TV (Cablevision))
—Easy parking
—Telephone service (no charge)
—Utilities — heat, power (no charge)
—Linen supplied weekly
—Towels supplied weekly
—Maid service weekly
—Laundromat available on premises
—Ice machine
—Answering service at front desk.
For viewing and further information call 388-7861

MODERN DOWNTOWN ACcommodation, everything supplied. Reasonable rates, indoor pool and sauna. Facing Thunderbird Park, Queen Victoria Inn, 386-2812.

BEAUTIFUL FULLY FURNISHED studio suite, centrally located, $250. Oct. 1. 388-9585 after 6.

202 APARTMENT FURNITURE TO RENT

STANDARD FURNITURE
Three Rooms from $35 per month
Immediate Delivery
382-5111

WE RENT 3-ROOM GROUPS. MacDonald Furniture Mart, corner of Broad and Pandora. 383-1171.

203 APARTMENTS WANTED

"HOMEHUNTERS"
OF CANADA
598-5101
TIRED OF HUNTING FOR ACCOMMODATION?
We are working 7 days a week locating suitable vacancies that meet your needs.
We have many vacancies on hand at all times.
DON'T WAIT
Call NOW or drop in any time for more information.
1394 Hillside Avenue

REQUIRE BACHELOR OR ONE bedroom suite for Nov. 1st, 1975. Please contact L. Thomas at 9—10710 127th St., Edmonton, Alberta. Phone collect 452-3275 after 4 p.m.

PROFESSIONAL MARRIED COUple with well behaved spayed house cat require immediately 1 bedroom apartment or cottage, $150 - $200. Responsible, references. Call 595-0946.

RESPONSIBLE WORKING GIRL wants older inexpensive apartment close to town. Urgent. Please call 388-4311 Local 243, after 6 p.m. 386-9079 or 383-7822.

WANTED BY PENSIONER, FEmale, 1 bedroom suite, unfurnished. By Nov. 1, '75. Willing to do caretaking. Reply Victoria Press, Box 577.

YOUNG COUPLE WITH STEADY income, no pets or children, nonsmokers. Want 2-bedroom apartment in the $200 range. Phone 383-0868 or 478-6947.

QUIET MATURE FEMALE STUdent desperately needs apartment or basement suite around university. Please call Susan at 598-1264 after 6 p.m.

DEPENDABLE WOMAN, 26, wants self contained suite. Older home, Fairfield or area preferred. 598-6177.

RESPONSIBLE MARRIED COUple, students, with small dog, require accommodation Oct. 1. $200. 478-3645.

WANTED: SELF-CONTAINED suite, biking distance from Yates and Douglas, discreet tenant. 385-1069.

SINGLE FATHER WITH 7-YEARold son requires 1-2 bedroom apartment. Oct. 1. Urgent. 595-2437 after 5.

FOURTH YEAR UNIVERSITY Student needs basement suite or 1 bedroom apartment. Phone 477-0801.

SUITE OR SHARED ACCOMMOdation for working girl in Shelbourne - McKenzie area, limit $180. Phone 477-8022. Heather.

YOUNG MARRIED WORKING couple wish to rent one-bedroom suite or small cottage, phone 595-5287 or 598-4065 between 4-7.

WORKING WOMAN WITH 2 SONS requires 2 bedroom apartment or duplex to rent. Phone 383-7272.

RESPONSIBLE YOUNG MAN needs a place to live. $125 maximum. 598-4402, leave message.

WORKING GIRL NEEDS 1-BEDroom suite. Please call 598-5945 after 5:30.

SINGLE WORKING MAN REquires one-bedroom suite, unfurnished, $130 to $160. 598 6090.

GENTLEMAN WISHES TO lease furnished or unfurnished apartment. 384-4666.

206 DUPLEXES TO RENT

SIDE BY SIDE, 3 BEDROOMS, 1½ bathrooms, on quiet cul-de-sac. Swan Lake district. Fridge and stove included. Responsible couple, no pets, no children. References. Available Dec. 1st. $325. Phone 382-3344 after 6 p.m.

RELIABLE WORKING COUPLE for lower two bedroom suite in up and down duplex. 1 or 2 children considered. Heat and water included. References a must. No pets. Immediate possession. $295. Esquimalt, 382-7384.

2 BEDROOM SXS DUPLEX WITH 1½ bathrooms, near the sea. Just 1 year old and includes stove and fridge, available now, $300 per mo. References. 382-9485 after 5.

CITY, UPPER DUPLEX, 2 BEDrooms plus den, fireplace, range and refrigerator included. $260 plus utilities, no pets please, available now. 592-0503.

3 BEDROOM MODERN SUITE IN older home clean responsible married couples with references. Fernwood and Haultain area. 652-3673.

ONE BEDROOM, TWO BEDroom, 3 bedroom, 6 room, 2 kitchens. 386-2648. Available immediately.

AVAILABLE OCTOBER 1ST, 2 bedroom, fireplace, all freshly painted, $350. Includes all utilities. 382-5705 after 6 p.m.

AVAILABLE OCT. 15 UPPER DUplex, mature adults, stove and fridge. 384-7495.

SIDE-BY-SIDE DUPLEX, 3 BEDrooms 1½-bath. Langford, no pets, $325. 595-4596.

SIDE-BY-SIDE 3-BEDROOM DUplex, appliances. Esquimalt Base area. 652-5637.

207 DUPLEXES WANTED TO RENT

QUIET CLEAN MARRIED COUple requires one or two bedrooms Side-by-side duplex, no children, can give references. 592-0490.

NOV 1, RESPONSIBLE WORKING couple. 1-2 bedroom side by side. Main appliances. $250. 382-6583 after 6.

210 HOUSES TO RENT UNFURNISHED

RENT WITH OPTION TO PURCHASE
Excellent 4 bedroom home can be yours for a small initial down payment. With $5,000. down you can take out a 1 year option to purchase. The down payment will be applied to the purchase price of $61,000, when you exercise your option. In the meantime you can enjoy the amenities of this fine family home by renting it for $400 a month. This is an opportunity to protect yourself against rising house prices by buying at today's prices and financing when mortgage money is more freely available. Phone Jim Weaber at 382-7276 or 658-5977. Town & Country Realty Ltd.

FOR 15 OCT. — $475 PER MON.
AGE 10 — SHELBOURNE
4 BEDROOMS, 2 BATHROOMS
Owners have bought larger home. Carpeted living and dining rooms. Modern kitchen — lge. eating area. Beautiful private treed garden. Lower level could be 2 BR. Ste. Owners will O.K. subletting of lower level by reliable tenants. References and security deposit required.
Call 382-8135 Anytime

UPLANDS
Large 3 bedroom home. Full basement. Double garage. Lease $550. Available 1st Oct. 1975

PORTAGE INLET
2 bedroom home. 2 baths. Basement. Garage. Conservatory, plus 1 bedroom suite. Lease $600. Available 1st Oct. 1975.
P. R. BROWN and SONS LTD.
762 Fort St.
385-3435

FOR RENT
October 15th, 4590 SEAWOOD TERRACE, Gordon Head area. 3 BDRMS and family room. $450 per month. Unfurnished.
385-7721 385-7721
GARDNER REALTY LTD.

OAK BAY VILLAGE
Charming character house, 4 bedrooms, close to schools and shops. Available immediately. $500 per month plus utilities. Phone 592-0741 or 112-537-2119.

OCEAN FRONT 3 BEDROOM, rec room, dining room, 2 fireplaces, 1½ acre, greenhouse, gardener. $600. 1-year lease. Occupancy, immediately. 592-7113 after 6 p.m.

CLOSE TO SOOKE CENTRE, 3 or 4 bedroom, spacious, drapes, washer, dryer, stove, fridge. large storage, available November 1st or sooner, $335 per month. References. 642-3320.

BRAND NEW 3-BEDROOM house. 7981 Seefea Drive. Central Saanich. 2 fireplaces, 1½ baths, broadloom, sundeck. $450 monthly. Available Oct. 1. For appointment call Canada Trust. 382-8111.

4 BDRM. HSE. IN NORTHRIDGE subdivision. Clean and modern. $375. per mo. Apply in person Town and Country Realty Ltd., 3579 Douglas.

COOK—MAPLEWOOD AREA
2 brand new. 3 bedroom, full-basement houses. Adults only. $500 per month. References required. 384-5016.

LARGE 4 BEDROOM HOME, Oct. 1, wall-to-wall, draperies, appliances, fireplace. Responsible family only. $350. 1251 Dominion Rd. 477-5344.

QUALICUM BAY WATERFRONT — 2 bedrooms, separate garage, workshop, boathouse. available immediately. Apply Pearson Realty Ltd., Parksville, 248-3216.

LOVELY 5 BEDROOM HOME ON large view lot, 2½ baths, wall to wall, drapes, $430 per month. No pets, prefer lease and references. 477-8163 after 6 p.m.

HOUSE FOR RENT, OCT. 8, PARtially furnished, 3 bedrooms, full basement. $375 month. Must have references. 642-3072.

FOUR BEDROOMS, MAIN, IMmaculate house, nice garden, drive-in garage. Quadra area. $350. Phone Dhamrait, 383-2491, 386-3231.

OAK BAY EXECUTIVE, UNEXcelled views, 3 bedrooms, bathroom, fireplaces, appliances, $575. 598-3046.

4-BEDROOM ON ½-ACRE, QUIET Saanich area. Families. References. $400. 383-4348.

2 BEDROOM HOUSE NEAR Woodwards $275. Prefer lease and references. 385-5570.

211 HOUSES TO RENT FURNISHED

FURNISHED 3-BEDROOM house. Fairfield near park and sea. Rental for 3 months starting Nov 1. $235. Must be reliable persons with references who will take care of home. 383-6905.

NEW 3 BEDROOM HOME IN Gordon Head fully furnished Oct. 15 - March 15, retired couple. Reasonble rent. 477-5331.

NEW 3 BEDROOM HOME IN Gordon Head fully furnished. Oct. 15-March 15. retired couple. Reasonable rent. 477-5331.

SMALL 2 BEDROOM HOUSE, dishes and cooking utensils and bedding if required. Call 382-3594.

212 HOUSES WANTED TO RENT

PLEASE HELP! WE ARE VICtims of the housing shortage and have been living in a tent for 2 months. Do you have a 1 or 2 bedroom house for a married couple? We'll take anything within 30 miles of Victoria. We'll do repairs, etc. Please call 642-3543 or 642-3892.

CHRISTIAN FAMILY WITH TWO toddlers and animals would appreciate accommodation on farm. Willing and able to do gardening, livestock care and handyman work maximum of $350 and-or services given 479-8976.

YOUNG MATURE WOMAN needs 1 bedroom home, apartment or cottage. Prefer country, excellent references. Enjoys clean and quiet surroundings, will happily look after property, $225 maximum. 595-1064 after 4.

RESPONSIBLE MARRIED COUple with baby require a house in a quiet location in Victoria or within any commuting distance. Willing to do maintenance, painting, gardening, etc. 386-9993.

WANTED: SMALL RUSTIC WAterfront house or cabin from Oct. 15 to Nov. 15 approximately, for special lady relative visiting from England. Cadboro-Cordova Bay area preferred. 477-4561.

YOUNG MAN 21 AND SMALL dog, house trained, needs 1 or 2 bedroom house. Oct. 1 or any time after that. 383-5014 or 383-3919 after 4:30.

FAMILY OF 3 URGENTLY REquire 2 or 3 bedroom house or duplex by October 31st. Have own appliances. Excellent references. Phone 386-0069 anytime.

RESPONSIBLE FEMALE STUdent with 2 children, require 2 bedroom accommodation, immediately. Max. $250. 382-5794.

MARRIED COUPLE, 2 CHILdren, require 1 bedroom house, by Oct. 1. Excellent references. 383-1951.

RESPONSIBLE FEMALE STUdent with 2 children, require bedroom accommodation, immediately. Max. $250. 382-5794.

TWO HOME LOVING RETIRED sisters will take best care of two bedroom home. non-smokers. Best references. 382-0535.

RESPONSIBLE WORKING COUple desires small one or two bedroom home, willing to do maintenance. Phone after 6 p.m. 479-6669.

HARDWORKING COUPLE WITH well trained dog need accommodation by Oct. 1. Will caretake. 478-8617.

MOTHER AND 2 CHILDREN URgently require 2 or 3 bedroom house in Langford. Reasonable. References. 478-7617.

2 OR 3 BEDROOM HOUSE OR apartment family of 4. Will pay $250. 388-7861 — Unit 166.

YOUNG DOCTOR REQUIRES 3 bedroom older home in James Bay. Phone 598-5983.

YOUNG COUPLE DESPERately need, 1 or 2 bedroom place by end of Sept. 595-4383.

WANT TO RENT 3 BEDROOM house for family of 5. Call 385-0308.

NOV. 1—2 BEDROOM, CLEAN, pet, quiet persons. 382-8403.

212 HOUSES WANTED TO RENT

MIDDLE AGED WOMAN NEEDS home with fireplace, garden. Reasonable. 478-1414.

YOUNG MAN DESIRES HOUSE. 382-9062 after 5 p.m.

215 HALLS, WAREHOUSES, STORES AND OFFICES TO RENT

Ready for Occupancy
HARTWIG COURT
Victoria's finest heritage building featuring a historic atmosphere combined with modern amenities (elevator service and air conditioning included) and overlooking the Inner Harbour. This prestigious, downtown location offers parking convenience. A limited amount of office and retail space is available. Don't miss out. Remember — "On the sea or by the sea.
"HARTWIG COURTS' THE PLACE TO BE!"

UP TO 18,000 SQ. FT. AIR CONDItioned office space with elevator service, carpeted, partioned, recessed fluorescent lights, acoustic tile ceilings, in new office building to be completed for occupancy for Sept. 1. Parkade across from building or private parking half block from building.

NOOTKA COURT
1972 and 1974 Park-Tilford Trophy Finalist. Offers — first time — 1,167 square feet office space. Completely modern including wall-to-wall carpeting, partitioned with first class panelling and air condition. Oct. 1, 1975 occupancy.

Over 13,000 sq. ft. warehouse space in downtown location. Covered street level loading ramp.

Give us a call for more detailed information. Diversified Holdings Ltd.,
Leasing Dept. 388-7181
Evenings 388-4601

NEW
WAREHOUSE SPACE
TYEE CENTRE — 6,000 sq. ft. 2nd storey retail warehouse space. Ideally suited and located for any use associated with the construction industry. Will finish to suit.
NEW
RETAIL — OFFICE SPACE
Located on Hillside at Cedar Hill in an attractive building. Maximum exposure and traffic flow.
BAY - GOVERNMENT
Second storey office space in a tastefully renovated Heritage building. 1500 sq. ft. $600. per mo. gross. AVAILABLE IMMEDIATELY
JACK S. COLWELL 384-8124
PEMBERTON, HOLMES LTD.
1000 Government Street

OFFICES FOR LEASE
BROUGHTON ST. -New air conditioned, central location. Ideal for professional and business offices.
OAK BAY AVE. -New air conditioned medical dental building.
HILLSIDE AVE. -some space still available in Hillside House. New air conditioned office with parking.
FORS ST. -One building available immediately and a second ready for 1976. Just far enough from the city "core" for convenience.
ALSO smaller offices on Keating X Road, Burnside Road, Garbally Road etc.
R. I. MURPHY 384-8124
PEMBERTON, HOLMES LTD.
1000 Government Street

Harbour Towers
LUXURY PENTHOUSE OFFICE
Available Now
—Corner suite
—1500 sq. ft. $750
HARBOUR TOWERS, 385-2405

OFFICE SPACE
1—Available Oct. 1st.
Approx. 1000 sq. ft., main level, close to Town and Country. $275 per month on a 2 year lease with option to renew.
2—Available Early December
Air conditioned, on Hillside near Quadra.
RICK KINNIS 477-9394
WESTMONT REALTY LTD.
386-6796

ESQUIMALT
"ADMIRALS COURT"
Commercial space at street level now leasing. Offices or retail with approx. 11,000 sq. ft. available. Air conditioned. Nearing completion at 1315 Esquimalt Rd. (Corner of Admirals and Esquimalt Roads.)
BRENT D. EWING
BAYSHORE REALTY LTD.
1006 FORT ST.
388-6424

STEEL CLAD BUILDINGS FOR SALE
Various sizes to suit. Overhead doors. Will supply and install. Excellent buys.
For information write Robco Steel Structures Ltd.
5525-208th St.
Langley, B.C.
Or Call
112-530-4847

Park Pacific
PROFESSIONAL OFFICE SPACE available in new five storey concrete, fully air conditioned and carpeted building on Quadra Street near McKenzie Avenue with abundant on site parking. Architect designed interior layout and decor provided.
Park Pacific Apartments Ltd.
388-5491

EMPRESS HOTEL
Offices to Lease
Approx.: 200 sq. ft. $85 month
300 sq. ft. $125 month
360 sq. ft. $150 month
425 sq. ft. $175 month
One year lease with option to renew, rent includes heat, water and light.
Moody and Mason Realty, 386-7771

$150 PER MONTH, 700 SQUARE feet, office in commercial-residential building. Includes utilities and use of swimming pool. Additional storage space and indoor parking available at additional rent. 388-6100.

TOWN AND COUNTRY. AVAILable immediately. 900 ft. ground level, 4 spacious offices and room for 2 open space. Excellent parking. $495 plus tax escalations. 386-0130, 384-8038.

AVAILABLE IMMEDIATELY, near new small office, Esquimalt area. Reasonable rent. For further details contact Mr. Anderson, 382-2721 or 477-4985.

ESQUIMALT-ADMIRALS RD.
3,000 general commercial space. Professional offices, store, etc. All or part. High traffic flow and good exposure. 386-0832 for information.

CITY CENTRE
In the heart of downtown shopping district. Store 1,000 sq. ft., also store 2,400 sq. ft. 477-5719 or 477-2106.

SHELBOURNE PLAZA SHOPping Centre, 960 sq. ft. retail unit available. Excellent customer parking and good frontage. Inquiries, 383-4168.

APPROXIMATELY 650' OFFICE space. Burnside by Finlayson, on site parking lot, rate negotiable. 383-8774 or 592-6577.

HEATED WORKSHOP OR storage with office, 1500 sq. ft., easy access. Central location. $285. 383-4512.

STORAGE SPACE FOR RENT, available Oct. 1, Gorge Shopping Centre Ltd. 388-5812.

TO LEASE, WAREHOUSE OR light industrial. 656-4945.

215 HALLS, WAREHOUSES, STORES and OFFICES TO RENT

LEASE THIS
Office, Warehouse, Retail Space, Government and Bay St. 150 sq. ft. to 3,500 sq. ft. available. Super plush office space.
DALE VIEWEGER
598-5166 383-1047
NEWSTEAD REALTY LTD.

OFFICE — WAREHOUSE SPACE
Lease — January 76 — approximately 9,000 sq. ft. — suitable retail-wholesale-warehouse. Enclosed parking — loading bay — units of approximately 4,500 sq. ft. considered.
P. R. BROWN AND SONS LTD.
762 Fort St.
— 385-3435 —

SOOKE
RETAIL OFFICE, COMMERCIAL
New building in Sooke centre for lease. Four 1000 sq. foot spaces or combinations will be available approximately November 1, 1975 from $250 per month. Ph.: 642-4118 anytime.

NEW SHOPPING CENTER
now leasing, Colwood-Metchosin area. 388-5812

RETAIL STORES FOR RENT
Retail units available in the mall at 720 Yates St. For leasing information contact M.E.P.C. 383-4168.

RETAIL OR OFFICE
Beacon Plaza, Sidney. 950 sq. ft. in heated mall (can be subdivided). Phone evenings. 592-6282.

SIDNEY
3000 sq. ft. new warehouse or manufacturing space available Oct. 1. Approx. $2 ft. Ellehammer Industrial Malls, 656-3911.

TOP DOUGLAS LOCATION
835 sq. ft. air conditioned office space, can be divided into smaller offices. Reasonable rates. Apply Royal Trust Company, 388-4311.

CONVENIENTLY LOCATED
small office on Douglas, 5 minutes walk from town, on-site parking etc. $85. 652-1738.

NEW DOWNTOWN OFFICES
300 to 2,400 sq. ft. Short terms. Call M. Steele-Mortimer, 388-6691
ROBERTS INVESTMENTS LTD.

233 MORTGAGE LOANS AND INSURANCE

We Specialize in
FINANCING
LAND
DEVELOPMENT

APT. SITES

ACREAGE OR SHORT TERM HOLDINGS

1st or 2nd MORTGAGE LOANS

ANYWHERE IN B.C.

CASH VALUATIONS ON EXISTING MORTGAGES OR AGREEMENTS GIVEN WITHOUT OBLIGATION.
COURTESY TO FELLOW BROKERS
PHONE COLLECT TO L. THOMAS AT OR 478-1720
Douglas Hawkes Ltd.
990 Blanshard St.
(OFFICE) 384-7128 (RES.) 595-7165

NEW
NEW
NEW
2nd Mortgage Rates To Qualified Applicants
13½ Per Cent
No prepayment penalties.
No long delays for approvals
Low monthly payments
Life insured for your protection.
Up to $25,000 at no additional cost.
Phone Now!
RAE INVESTMENTS LTD.
388-7891, Eves. 477-3886

1st - 2nd - 3rd MORTGAGE LOANS
NO BONUS
NO DISCOUNT
NO HIDDEN CHARGES

Borrow	Pay Monthly
$ 2,500	$ 27.03
$ 5,000	$ 54.05
$ 7,500	$ 81.08
$10,000	$108.10
$15,000	$162.15

12% int. 20 am. 5-yr. term
NO AMOUNTS TOO SMALL OR TOO LARGE
HIGHEST PRICES PAID FOR EXISTING MORTGAGES OR AGREEMENTS
INTERVIEWS IN THE PRIVACY OF YOUR HOME
MONEY IMMEDIATELY AVAILABLE
W. A. (Bill) Hodgson
385-4528
24-hour service
Byron Price and Associates Ltd.

NEED MONEY?
First, Second or Third Mortgages available based on market value. Free evaluation on your home or land. Call ELLWOOD NAULT, 388-4150 or OLYMPIC REALTY LTD., 385-5741

TRY TRUMP
Victoria's professional Total Mortgage Service
598-3014

CONTINENTAL FACTORS INCORPORATED
Now Serving British Columbia
Mortgages — Loans — Investments
RESIDENTIAL — COMMERCIAL
CONSTRUCTION — INDUSTRIAL
REFINANCING — FACTORING
Apply to Mortgage Division
367 Burnside Rd. E., Victoria, B.C.
Office 385-2321 Eves. 385-6178

SECURE $40,000
1ST MORTGAGE
12 PER CENT
P. R. BROWN & SONS LTD.
762 FORT ST. 385-3435

Funds available immediately for 1st and 2nd mortgages. Contact:
david burr ltd.
655 FORT ST. 384-9339

233 MORTGAGE LOANS and INSURANCE

MORTGAGE FUNDS AVAILABLE FOR FIRST MORTGAGES AT 12%, SECOND MORTGAGES AT 15% AND INTERIM FINANCING. FOR DETAILS CONTACT MR. McKENZIE 386-7521. BOORMAN INVESTMENT CO. LTD. 1111 GOVERNMENT ST.

SMALL AD
SMALL COST
Check us for any reasonable mortgage requirement. R. GEDDES, 477-9514 Days, 477-6430 Evenings.
PRINCIPAL PROPERTIES LTD.
4088 Shelbourne St.

234 MORTGAGES FOR SALE

NO DELAY
1st, 2nd and 3rd mortgage money available. Answer in 24 hrs. Ben Greig, ETC. 386-6164 or 598-3105.
CASTLE PROPERTIES LTD.

CASTLE PROPERTIES LTD.
Welcome inquiries from investors who may wish to do business in 1st or 2nd mortgages or interim financing. Please contact Ben Greig. 386-6164 or 598-3105.

EXCELLENT FIRST 18%
1-YEAR TERM
R. GEDDES, 477-9514 Days
477-6340 Evenings
PRINCIPAL PROPERTIES LTD.
4088 Shelbourne St.

CASTLE PROPERTIES LTD.
2nd mortgages available 15 %p.a interim financing 18%. Irene Dalziel, 386-6164 or 477-6380.

235 WANTED TO BORROW

WANTED TO BORROW NOW
$70,000 as a 2nd mortgage on choice commercial property. Excellent covenant. Call:
GLENN NICHOLLS
388-6231 598-7689
GERRY FINNIGAN
388-6231 479-1040

REQUIRED $35,000 AT 12.5% $400 per month 2 year term on Commercial Building well secured No.1 covenant $40,000 for 1st Mortgage 12% 3 year term sec. on 2 houses $432 per month. Freddy Starke, Castle Properties Ltd., 386-6164.

240 BUSINESS OPPORTUNITIES

STILL KNOCKING
Opportunity just won't stop. This little business will gross $66,396.00 this fiscal year. Services pre-sold till May 31, 1976. What an opportunity for a husband and wife team or investor. Bowling alley in Esquimalt. Great income plus business will be paid for in 3 years. Lots of time off. Room to increase income. Call:
Joe Blodgett — 656-5653, or Ed Kraft — 652-3676 while the knocking continues.
J. D. BOSDET LTD.
120-727 Johnson Street, Victoria, B.C. 386-3128.

CALL ALL DRUGGISTS
An excellent opportunity for a young couple wishing to own their own business plus a cement block building situated in an excellent residential area. The building contains drug store on the main floor plus 2 - 1 bedroom suites upstairs. Full basement. Oil H.W. heating to main floor, electric heat in both suites. $45,000 down. Price $130,000.00.
384-8001 BERT COLES Res. 592-3311
The Royal Trust Co.

UPHOLSTERY and DRAPERY BUSINESS
Well established going concern showing excellent profit from over $100,000 annual sales. Shopping centre location, good low lease. An active businessman should do well here. Owner wishes quick sale and will assist purchaser if needed. Offered at $17,000 MLS. Half cash will handle.
386-3231 ELMER BRYAN 386-7629
BLOCK BROS. REALTY LTD.

FISH and CHIPS PLUS!
Homemade pie, soup, hamburgers — a busy spot in a "super" location. Trade from nearby commercial residential, school as well as continual traffic from busy shopping plaza. Take out business or sit-in. Excellent returns if you don't mind working. Asking $55,000. New MLS.
MARGARET FRICE
386-3231 477-1941
ETHEL HARVEY 592-4522
BLOCK BROS. REALTY LTD.

DOWNTOWN LOT
7,200 sq. ft. building lot one block from city hall. Ideal for retail outlet with apartments above. $108,000.
385-7721 KENT MACLEOD 595-4273
GARDNER REALTY LTD.

$200,000
was the appraised price of these units last year but we have listed them for only $150,000 for quick sale. Vendor will even carry paper. Call if you are interested in a good out of town investment.
TERRY SMOLLETT 656-5882
598-1665 LESLIE BOHER
CANADA TRUST
595-5171

GROCERY STORE
Excellent corner location, over 1000 sq. ft. of retail area. Ideal husband and wife operation. Good sales volume. Sales price includes all equipment. Asking $11,000.
477-1841 CLIFTON MAK 384-5947
BLOCK BROS. REALTY

FAMILY STORE
With 3 bedrm. apartment. Space for expansion on this clean and bright grocery store. Good neighborhood, close in. Lge. garage and storage. call:
MRS. McKEAGE, 479-5868
388-6231
Island Pacific Rlty.

LOW OVERHEAD
HIGH VOLUME OPPORTUNITY. MEAT AND GROCERY BUSINESS IN BUSYLOCATION. Excellent neighborhood relations.
DAVE REID 478-5561 478-7375
BLOCK BROS. REALTY LTD.

LANDSCAPING OPPORTUNITY
Complete line of equipment in excellent condition, 1974 Dodge 1-ton steel flat deck, designed for hoist, tandem steel low-bed trailer, 1972 M F 135 tractor and loader, various implements, $13,750. 652-2973.

FOR SALE OR TRADE BY owner, 10-unit motel, 24 pad mobile home park and 6-bedroom house. Full price $185,000. Will consider house or acreage as part payment of $65,000 to handle. Write Box 1102, Duncan, B.C.

6-SUITE APARTMENT
four 1-bedroom, 2-2 bedroom, 3 have waterviews. Gross revenue approx. $12,600 per year. Completed 1973, asking $129,000. Reply Victoria Press, Box 593.

FOR SALE, CORNER GROCERY store with comfortable 4 bedroom house with fireplace. Good area, excellent sales volume steadily increasing. No triflers please. 592-7515.

HAVE LIMITED NUMBER ELECTRONIC video game tables available. Units contain 2 games with backup of parts available. Reasonble. 479-7008.

BEAUTIFULLY FITTED FIRST-class antique shop. Best location. $8,500 cash, firm. Stock optional. Serious replys only. Victoria Press Box 548.

SHORT TERM INVESTMENT
Earn 10% on investment in just 60 days, one time opportunity, min. investment required $6,000. Phone 383-5332 9 a.m. - 5 p.m.

USED CLOTHING BUSINESS, for only $1,500 or reasonable offer, reduced due to sickness, this is a bargain. Phone 386-3511 after 6.

240 BUSINESS OPPORTUNITIES

SOOKE REVENUE POTENTIAL 2½ ACRES
Ideal for development, 2½ acres with view of harbor, close to village. Has revenue potential with upgrading of present large older home and 2 smaller cabins. Also has 1 trailer pad rental. Access from 2 roads. Could be subdividable when present temporary freeze lifted. Vendor may finance. $89,000.
SOOKE REALTY LTD.
642-5426
Bob George 642-5670 Florence Goldie 642-3140

APARTMENTS
1. Waterfront home plus revenue. Enjoy the pleasure of this modern home with lovely ocean views and quiet location. Receive the added benefit of income from the 10 Suite Apartment Block adjoining. An unusual situation worth investigating.
2. A fully furnished 19 Suite block, ideal for a live-in owner.
3. Large modern block in excellent central location.

FOR CONFIDENTIAL INFORMATION TO INTERESTED PARTIES, PLEASE CALL FOR APPOINTMENT ALMER OLSON 384-8001 The Royal Trust Co.

SIDNEY NORGETOWN LAUNDROMAT PRICE REDUCED FROM $47,000 TO $44,500 FOR QUICK SALE
Laundry, drycleaning equipment — 4 years old, — excellent condition. Leased until Dec. 31, 1981. Ideal location. Will consider all offers. M.L.S.
DARLENE PEDERSEN
656-3924 656-1881
MONTREAL TRUST CO.

INDUSTRIAL ZONING
7,200 sq. ft. lot on high traffic street in Victoria, has 2,500 sq. ft. block bldg. with 3-bay service area and office. Ideally suited to automotive, marine or equipment service centre. Let's talk about it. Call:
KEN MANN
BUS 598-5144
T. L. MANN and ASSOCIATES LTD.

GROCERY STORE
With new 4 bedroom living quarters above. Enterprising family business in a developing area, showing increased monthly volumes—room for expansion, easy access and parking.
CONTACT: BRUNO SEGUIN Res. 339-4257
NANAIMO REALTY (COURTENAY) LTD. 334-3124

FOR SALE PLUMBING AND BATH BOUTIQUE
Well known showroom of plumbing fixtures with established boutique sales. Excellent opportunity for full retail plumbing outlet. Couple could handle. Leased downtown location. Terms. Victoria MDI Plumbing and Heating Planning Centre, contact J. Neave, 1128 West Georgia St., Vancouver, B.C. 685-6457.

241 BUSINESS OPPORTUNITIES WANTED

HAVE $100,000 DOWN PAYMENT on small business. Must be viable operation. 595-1054.

244 REVENUE PROPERTY

MODERN OFFICE BUILDING
Income $180,000 annually, net $120,000. 35,000 sq. ft. rented on long leases. Full price $1,100,000.

FIVE RENTALS $905 INCOME
On Large DOUBLE LOT a MAGNIFICENT conversion PLUS a NEW section added on. ALL One bedroom suites PLUS an Office Rented at $80 a Month. $40,000 Mtge. Asking $93,000. Open to offers.

FOUR RENTALS COMM. ZONED INCOME $430
Right near Cormorant and Quadra just up from B.C. Hydro new construction. Can be bought for $44,500 or with adjoining (Similar Property) for $94,500. Just right for small office Bldg.

FIFTY-FOUR SUITES DUNCAN
Close to downtown and NEW. No Rental Controls. FULLY rented. For FULL Particulars call:
JOHN BISHOP
RES. 656-3208
WILLS & WONNENBERG REALTY LTD.
384-0581 (24 Hrs.)

COMMERCIAL REVENUE PLUS 4 SUITES
An excellent investment offered in this revenue property which includes 2 (1 B.R.) and 2 (2 B.R.) self-contained suites and clear revenue from wholesale bakery. Good rental area. Parking at rear of building. $110,000.
also
5 SUITES — $87,000
4 (1 B.R.) self-contained suites plus 1 (2 B.R.). Excellent revenue and potential. 5 garages and all suites in good condition and in good rental area. For further details of these revenue properties, please call JOAN HOPPER 383-3789 or 385-8784 anytime.
DOUGLAS REALTY LTD.

MONEY MONEY
SHOWING 15% before financing This revenue producer located in the Fernwood, Pandora area is on a 7000 sq. ft. lot. Great holding property that will pay for itself. Firm at $64,000. To view by appointment only, exclusively with TONY BROGAN 388-6275 Pager 2471. The Canada Trust Company 595-5171.

BY BUILDER. BRAND NEW DUPLEX, 1,200 square feet with 3 bedrooms, 1½ bathrooms. Own 2-storey plus full basement. Prestwood cabinets, wall to wall carpet, all top quality material. High view. Near everything. In beautiful Esquimalt. 1025, 1027 Wollaston. Phone anytime 479-1194.

EXCELLENT HOLDING
Close to Dallas and Beacon Hill Park. Large up and down duplex on apartment zoned lot.
386-7521 Mrs. O. Zachary 592-2265
BOORMAN INVESTMENT CO. LTD.
111 Government St.

244 REVENUE PROPERTY

Western HOMES Ltd
STOP!
Everybody else does at this rapidly growing coffee shop with future possibilities only limited by your own imagination. Price includes: 30 seat equipped coffee shop on ½ acre commercial zoned lot; storage area and separate garage; country cottage and adjoining residential zoned lot. This package is located on excellent travel route for both tourist and local enjoyment. Priced at only $119,000. New MLS. Values like this sell fast, so don't pass up this opportunity. Call Terry and Wilf.

PRIME LOCATION
Over 2,200 sq. ft. brick and concrete building on 6,000 sq. ft. lot. Located in prime area, just off Douglas Street, zoning M-1. Lots of parking, owners have purchased. Listed at only $79,900. Call Wilf and Terry. MLS 13907.
Wilf Cotton and Terry Eden
386-3494 (24 hrs.)
Mobile Operator
JL3 8782

NEWSTEAD REALTY LTD. 598-5166
1637 Fort St.
GIJIMA! HURRY!
Modern duplex. Two 3 bedroom units make up this excellent invesment. Situated on a large treed lot in a first class rental area. A very good return awaits the wise buyer. At the asking price of $65,500 this will not last long. Call now for full details. MLS
RAY SUTTON
598-5166 656-3726

INVESTMENT PROPERTY
1—DUPLEX ZONED LOT in Esquimalt with cute Bungalow on it. Asking $35,900. TRY YOUR OFFER. M.L.S.
2—ROOMING HOUSE in prime Fairfield on R-3 zoned property presently grossing $9,600 per year. Buy at Land Value, only $59,900.
3—5-ACRE TREED LOT on Wallace Dr. Asking $64,900. M.L.S.
4—BUNGALOW AND LOT—Cute modern 2 - 3 bedroom Bungalow plus adjoining building lot in Gordon Head. Both for just $66,900. M.L.S.
5—APARTMENT BLOCK—Older 11-suite block grossing over $14,000. TRY YOUR OFFER on asking price of $110,000.
6—PRIME R-3 APARTMENT SITE Fairfield. 14,400 sq. ft. with 2 revenue properties grossing approx. $14,000 per year.
Details from GRAHAM IRELAND Res. 595-8845 or WAYNE BUTTERFIELD 385-0858 or RITHET AGENCIES LIMITED, 382-4251 anytime.

6 SUITES CENTRAL PARK $102,000
Attractive building facing Central Park and located on two R-3 zoned lots totalling 12,036 sq. ft. One bachelor, three 1 bedroom, one 2 bedroom and another 2 bedroom which has 3 additional bedrooms that are not being utilized at present. Clear title and trades will receive consideration. New exclusive.
BRENT D. EWING
BAYSHORE REALTY LTD.
10006 Fort Street
388-6424

FIVE-PLEX
NOT A CONVERSION
$89,000
This building wants an owner operator. It has 4—2 Br suites and 1—1 Br suite. All have water views. The apartment is always full but needs someone to live on site and provide TLC. Has approx. $40,000. 1st mtge at 9%.
ALSO
A three-plex at $73,000. In the heart of aprtment land just off Fort Street. Land made up of 6100 sq. ft. Gross income $8,350. A good "hold" situation. Has existing financing. For further information and viewing contact
JOHN F. COLWELL
384-8124 592-9828
PEMBERTON, HOLMES LTD.
1000 Government St.

37 APARTMENTS
Close in, bus at the door with frequent service. Buildings always full of happy tenants on rental agreements.
Owner about to retire will consider:
1. Moderate cash payment
2. Trade in of other real estate
3. Carrying a balance on Agreement of Sale at 9.5 per cent for 2 years.
at the full price of $624,000 the net profit is 8.01 per cent overall.
Please call Wess Dickie, days 382-4312.
Eves. 477-4662.
DICKIE AGENCIES LTD.
919 Fort St.

$875,000
New three storey office building with covered parking on Fort Street close to downtown Victoria core. Fully leased to six significant tenants. A leisure but productive investment for idle funds. Details in confidence to those who seek ownership of an attractive complex in an exciting location.
BRENT D. EWING
388-6424 (Res. 658-5661)
BAYSHORE REALTY LT.D
1006 Fort Street

A SURE THING
$52,900 CAN PUT YOU IN
the rental income business — Some times the 1st step to bigger and better things. This is a conversion triplex licenced and fully rented. Gross income monthly is $441.00. Gross annual expense reported past year $786.66 including taxes. MLS. For more information please call:
477-0191 CLIFF BENNETT 592-2007
Royal Trust Real Estate Dept.

2965 QU'APPELLE
$83,900
Available now, this outstanding duplex with revenue in excess of $600 per month. All the rooms are large, each suite has a separate entrance, DR and FP. Situated on a large lot which is apartment zoned, this home will be a wise investment. For further information call
384-8124 A. FAULKNER 382-6852
PEMBERTON, HOLMES LTD.
1000 Government St.

DUPLEX PLUS SUITE
Invest your capital in appreciating A-1 investment (Grossing $630). These three self-contained units in a high demand rental area, are tastefully decorated. Other features include, off street parking, carport, spacious backyard, automatic controlled heating. This is a recent conversion by professional craftsman and must be viewed to be appreciated. Asking $67,000. By owners. For further information, 383-3395.

32 SUITE deluxe apartment block — $785,000.00. 64 suite block — $1,000,000.00. (Sorry no phone information.) LEIGHTON NOBLE, 386-2955 or res. 658-8968. Mayfair Realty.

245 REVENUE PROPERTIES WANTED

DUPLEXPERT
In 18 months, we have sold 24 duplexes and revenue properties priced from $35,000 to $150,000. We know the market and have a long list of cash buyers. So list with us and sell. For experienced evaluation call
GLENN NICHOLLS
GERRY FINNIGAN
388-6231 or
598-7689 or 479-1040
Island Pacific Realty

MODERN SXS DUPLEX NEEDED FOR MY CASH CLIENT. PHONE VICTOR WONG 385-2458. BYRON PRICE AND ASSOCIATES LTD.

245 REVENUE PROPERTIES WANTED

INVESTOR WANTS UP AND down duplex in handy area for rental. If it needs work, that's fine. Will pay up to $60,000 cash. Call Chris Greig, 386-6164 or 479-7995.
CASTLE PROPERTIES LTD.

ASKE HOLDINGS LTD.
Commercial and industrial properties required.
477-9547 Res. 656-1162

247 COMMERCIAL OR INDUSTRIAL PROPERTIES

Western HOMES Ltd
STOP!
Everybody else does at this rapidly growing coffee shop with future possibilities only limited by your own imagination. Price includes: 30 seat equippd coffee shop on ½ acre commercial zoned lot; storage area and separate garage; country cottage and adjoining residential zoned lot. This package is located on excellent travel route for both tourist and local enjoyment. Priced at only $119,000. New MLS. Values like this sell fast, so don't pass up this opportunity. Call Terry and Wilf.

PRIME LOCATION
Over 2,200 sq. ft. brick and concrete building on 6,000 sq. ft. lot. Located in prime ara, just off Dougals Street, zoning M-1. Lots of parking, owners have purchased. Listed at only $79,900.00. Call Wilf and Terry MLS 13907.
Wilf Cotton and Terry Eden
386-3494 (24 hrs.)
Mobile Operator
JL3 8782

INDUSTRIAL ZONING
7,200 sq. ft. lot on high traffic street in Victoria, has 2,500 sq. ft. block bldg with 3 bay service area and office. Ideally suited to automotive, marine or equipment service centre. Let's talk about it. Call:
KEN MANN
BUS 598-5144
T. L. MANN and ASSOCIATES LTD.

WAREHOUSING OR MANUFACTURING
Subject property centrally located for receipt and distribution of goods and materials. Convenient for labour force and to shopping facilities. Ideal as warehouse, manufacturing plant, or commercial property with five hundred feet road frontage providing easy access two sides. Approximately 68,000 square feet priced at $200,000. For details contact —
LYLE WICKS
385-2471 477-5151
Johnston and Co. Ltd.

DOWNTOWN LOT
7,200 sq. ft. building lot one block from city hall. Ideal for retail outlet with apartments above. $108,000.
KENT MACLEOD
385-7721 595-4273
GARDNER REALTY LTD.

REQUIRED IMMEDIATELY
Commercially zoned property in any high traffic area
CASH BUYER
Please call:
BOB KOHLRUSS
off. 388-6231 or res. 598-7689, Island Pacific Rlty.

BUILDERS DEVELOPERS PLANNERS
What could you do with 7500 sq. ft. in the development area.
TERRY SMOLLETT 656-5882
LESLIE BOHER 598-1665
CANADA TRUST
595-5171

FORESIGHT PLUS
Will be yours, when you own this 7,200 sq. ft. M.2 ZONED LOT, situated in heavy traffic count area of Victoria. For further details, please phone
GERRIE HUTTON 386-3927
ROSELLE JACKSON 598-1093
or 388-4271 (anytime)
J. H. WHITTOME & C. LTD.

DUNCAN
2,400 sq. ft. 3-year-old cement block warehouse or garage on large lot with room to expand. Nice office space and two toilets. Automatic oil heat. New listing at $97,000 with good terms. IRENE DALZIEL, 386-6164.
CASTLE PROPERTIES LTD.

SIDNEY — OLDER COMMERCial Building and Lot, 50'x120'. Priced $45,500. For confidential information please call F. Mauger at 384-9318. C. N. Montague Co. Ltd.

LANGFORD COMMERCIAL
13,265 square feet on Goldstream Avenue. $120,000 with good terms. Contact owner, Victoria Press Box 594.

250 HOUSES FOR SALE

CONSOLIDATED REALTY LTD.

YOU BELONG HERE
If you like the country. Offered is a modern 4-bedroom home on 5 plus acres along quiet, secluded Wallace Drive — part cleared, lots of trees, part garden and suitable for whatever pets you may desire.

COUNTRY FLAIR
Immediate occupancy can Immediate occupancy can be yours in this superb new home in Central Saanich. Large treed lot, formal entrance foyer, large dining room and living room with unique feature fireplace, peninsular kitchen, 3 bedrooms (master enste.), full bath, quiet yet accessible street close to public transportation, and many small features you seldom find in today's homes (wooden banister?) and full basement at a modest price of $65,000.
Rick Kallstrom
386-0751
Bob Van Pelt
477-5743
Office 384-8039
P.R.B
P. R. BROWN AND SONS LTD.

CENTRAL SAANICH
3 or 4 bedroom home on 2.9 acre farm, adjoining 39 acre park, horse trails, etc. Very private. $85,000. 7415 Tomlinson Rd. 652-2339.

250 HOUSES FOR SALE

Canada Trust
No. 9-1537 Hillside Ave. 595-5171

OPEN SECOND MORTGAGES 14¼%
Life insured. No penalty-bonus. Rate subject to change without notice. Call any Canada Trust Branch or Real Estate Manager.

OAK BAY DUPLEX
$82,000
Located close to the village in an excellent area, this legal duplex is currently grossing $932 per month. Lot size 78x130. Needs some work, but is in generally good repair. View by appointment only, exclusively with TONY BROGAN 388-6275. Pager 2471. Canada Trust 595-5171.

SIDNEY
$57,100
GARDENER'S DELIGHT
4 yr. old, 3 bedroom, full basement home situated on a gardeners paradise. Large garden in backyard bathrooms, large finished family ornamental trees in front with planned flower beds to provide year-round flowers. Living rm. contains unique Franklin fireplace with brick feature wall behind. Kitchen is huge with glass doors to sundeck. MLS.

ALSO
New 3-bedroom split at $64,900. Many extra features such as 3 bathrooms, large finished family room, large mud room and much more.
DOUG POSKITT
595-5171 656-4236

BIG LOT TINY HOUSE TINY PRICE
Small 2-bedroom house on 76x200 ft. sewered lot. All for $42,900. MLS.
DOUG POSKITT
595-5171 656-4236

OAK BAY
$72,500
Located close to the village on one of Oak Bays most desirable streets. This newer (13 yrs.) 3 bddroom home offers comfort and seclusion, a modern kitchen with breakfast area, dining room, raised slate hearth corner fireplace, sundeck, back patio, carport, family room and a very pretty secluded back yard with oak trees, shrubs, rock garden and lawn. Offered for sale at $72,500. ML 13760.
595-5171 TONY BROGAN 388-6275
Pager 2471

GORDON HEAD
$66,900
This house must be seen inside — over 1800 sq. ft. for the discriminating family. Lovely big living room, brick fireplace with raised hearth. Large bright kitchen with eating area. Spacious 13½x14½ master bedroom with 2-pce. ensuite. Corner fireplace in the cozy family room is perfect for entertaining small groups of friends. 4th bedroom and 2-pce. bathroom on lower level. Don't let the block across the way scare you as they have a large play area in the middle that keeps the children well occupied. MLS. To view please call:
JEAN McMICHAEL
595-5171 477-9113

URGENT! HELP WANTED
Owner has bought and wishes to sell this 2 bedroom, living rm., dining rm., basement home with extra bedroom in basement. Close to schools and buses in a very desirable location.

598 JUDAH
Please make offers on asking price of $52 500 and call to view.
TERRY SMOLLETT
LESLIE BOHER
565-5882 598-1665
24 hrs.
595-5171

Gordon Head
4 BEDROOMS
3 BATHROOMS
This exceptional home is situated on an 80x120 ft. fenced property at the end of a quiet no-through st. Unique architect design provides spacious living and entertaining areas. Cut stone feature wall and flooring in foyer. Finest quality plush carpet in 16x24 living and 10x13 dining rooms. Immense airy kitchen is fully equipped with garburator, dishwasher, walnut cabinets, telephone nook with desk and breakfast area overlooking the sunken 12x24 family rm., with patio doors to garden patio. Den and 3-pce. bath complete the main floor along with huge covered 12x31 ft. deck. Sleeping wing comprises 3 large bedrooms with 5-pce. bath and 2-pce. master ensuite. Lower level is roughed in for 16x24 rec. rm. and 4th bedroom 10x13. Attractively priced at $89,900.
THE ZIEGLERS
595-5171 592-1768

OAK BAY BUNGALOW
1466 sq. ft. of exceptionally well maintained home in Oak Bay central. 2 bedrooms, large living room, separate 18x10 dining room and roomy 12x13 kitchen. Convenient bus and shopping. Early possession.
$51,000
THE ZIEGLERS
595-5171 592-1768

OAK BAY BORDER 4-BEDROOM
Delightful 14-yr.-old on a quiet crescent just minutes from Oak Bay Village. Oak floors throughout, attractive siding and stucco exterior. 3 bedrooms up and 1 down with roughed-in 3-pce. bath. Naturally landscaped 63x95 lot. Drive by 990 Brighton Cres. Call us and make an offer. ML 13740.
THE ZIEGLERS
595-5171 592-1768

SO NEW—
You can still pick the colors. We have a good selection of plans and lots available for you to decide on your dream home. Call us for details.

BEAUTIFUL GLANFORD—
No through street, 4 bedrooms, dining rm., huge kitchen and full basement with rec. room, only $55,000. Drive by 4135 Hawkes and admire the landscaping.

HILLSIDE 4-BEDROOM PLUS SUITE
at 1377 Hillside, this older 4-bdrm. home has a 1-bdrm. in-law suite in the basement. On a good sized lot in a parklike setting.
TERRY SMOLLETT
LESLIE BOHER
656-5882 598-1665
595-5171

CENTRALLY LOCATED
Large 2 bedrooms, living rm. with fireplace kitchen with eating area. Rec. room could be added in basement. Drive-in garage. Fenced brick yard. Fruit tree garden. Cloverdale area.
$42,900
JEAN McMICHAEL
595-5171 477-9113

250 HOUSES FOR SALE

Canada Trust
No. 9-1537 Hillside Ave. 595-5171

FANTASTIC HOME SUPERBLY LANDSCAPED
If you're looking for a modern home near Colwood in an area where all the houses are beautifully kept. Then this one's for you. The yard is full of shrubs and tall evergreens and the rough cedar fence offers lots of privacy. Inside you will be delighted with the ground slate entrance, living room with fireplace, 3 bedrooms and 3 baths. Downstairs is highlighted by a fantastic rec. room styled after an English Pub with a separate bar-room. You must see this! $69,900.
BRIAN MARTIN 595-5171

NEW LISTING
$53,900
Just five minutes from Hillside Shopping Centre you will find this two bedroom home with a full basement that has a rec. room, another bedroom, drive-in garage and a workshop. This home is well kept with wall-to-wall carpeting and a dining room. Call:
BRIAN MARTIN
595-5171 479-3364

SINCE 1887
Pemberton, Holmes Ltd.
1000 Government St.

SIDNEY
10270 RESTHAVEN DRIVE
Are you looking for a no step home? We are pleased to offer this 4 yr. old 2 Br home ideal for a small family or retireds. Located close to all amenities such as shopping, schools, marinas and across the street from the sea. This home also features a fenced back garden, a large bright kitchen, unusual stone FP and just completed family rec. room. Offers to $60,500. New MLS.
HELEN or BRIAN HIGGINS
384-8124 or 592-2978

ESQUIMALT
A brand new kitchen with dishwasher highlights this 3 Br home. This home has been immaculately maintained, move right in and enjoy the lovely terraced gardens, large Rec room, LR with FP, workshop area. Shopping is at the end of the road and you will be close to the Gorge Vale golf course. Phone to view 212 STORMONT and you will appreciate the high standard of finishing and quality of this fine home.
HELEN or BRIAN HIGGINS
384-8124 or 592-2978

GARDENER?
.72 of an acre in a high view location in Central Saanich with a huge garden and pleasant 3 Br home with in-law suite (sep. ent.) dble, garage 2 other outbuildings, and all for $69,500.! Drive by 6873 CENTRAL SAANICH RD. and then call for viewing
BRIAN or HELEN HIGGINS
384-8124 or 592-2978

ST. FRANCIS WOOD
Possibly the nicest cul de sac in Rockland. High view location, architect designed bungalow for small professional family or retired folk. 2 Br. plus den, full basement with games room, expensive finishing and luxury appointments. Owner transferred, offers to $94,000. MLS.
HELEN or BRIAN HIGGINS
384-8124 or 592-2978

YOUR OWN CASTLE
$54,500
IMMEDIATE POSSESSION
This attractive TUDOR styled home has a 102x120 lot with fruit trees and flower and vegetable gardens. It has a separate DR and 2 large Br's (16x14) on the mian with an additional Br in the full high basement. It is a great starter or retirement home. It also has a 10¼% mtge. that is assumable. To view anytime call
JOHN F. COLWELL
384-8124 592-9828

P.R.B
P. R. BROWN AND SONS LTD.

ONE ACRE
Near K Mart. Drive by 4130 Cedar Hill Rd. and see for yourself this charming 3 B R, 1½ bath ranch style home. Living rm. 14'8 x 20 with fireplace. Master B.R. 12'6 x 17'6 with en-suite. Sep. dining rm., den, double garage plus a car port. One acre lot 103 x 423 for seclusion or future development. On Sewer. MUST BE SOLD. Asking $89,500. Call for easy viewing.
385-3435 Roy Anderson 477-5057

PRB
DRIVE BY
3163 Heatherbell. Sunny Metchosin way. 3 B.R., 1½ bath, large finished rec. room with fireplace. Like new (2 yrs.). Walk to sandy beach at Lagoon Rd. En-suite off master B.R. Sliding glass doors to large sundeck. Basement plumbed for 3rd bathroom. 1770 sq. ft. of finished area. Quiet street. A pleasure to show anytime. To be sold!! Asking $57,900. ML 13761.
Roy Anderson
385-3435 477-5057
P. R. BROWN AND SONS LTD.
762 Fort St., Victoria, B.C.

JOHNSTON
REALTORS APPRAISERS
385-2471
1306 BROAD ST. SINCE 1903

COUNTRY SETTING OPEN HOUSE FRIDAY 7-9 P.M.
Sparkling, lot set stucco bungalow on beautiful treed lot — approx. 1/3 acre on Craigflower Creek. Three bedrooms (cross hall plan), utility, work shop, carport, sundeck, loads of parking. See this immaculate home at 119 MARLER DRIVE (few steps from Thetis Lake). New MLS. Call BOB CARTER. 598-6143 or 385-2471
Johnston and Co. Ltd.

WILLS and WONNENBERG REALTY LTD.
1318 ESQUIMALT RD. — 384-0581

IS IT YOUR MOVE?
Require estimate or free consultation? Advice in mortgage matters? Knowledge of homes available to you? Please call PHYLLIS at 384-0581 24 hrs.

FOR SALE — NEW HOMES. 3-bedroom with basement in Crofton area. $36,000. complete. Call 388-6113 or 388-9097 collect.

250 HOUSES FOR SALE

BLOCK BB BROS
1800 Blanshard
3636 Shelbourne
1949 Sooke Road
9779-4th Street
Sidney, B.C.

WHAT A BUY
2 bedroom, full basement home close to all conveniences: schools, golf etc. A good family home with room for expansion in high basement. Asking only $43,900. To view call:
477-1841 MR. R. BOURDIN 642-4150

BRAND SPANKING NEW
First time advertised: 2 bedroom home on a quiet street. Close to bus and 5 minutes downtown. Schools close by. Full basement, fruit trees. Asking price $54,900. To view call:
477-1841 MR. R. BOURDIN 642-4150

NEW HOME TOLMIE AREA
Very convenientt to all amenities. this new home features 1,154 sq. ft. on main floor with 3 bedrooms ensuite bath, excellent view of city, oak trees on lot. Built-in large 10¼ per cent financing! Asking $64,500. Call:
477-1841 ROB ESTLIN 658-8357

NEW HOME SAANICHTON
Marvelous views are yours from this very appealing home overlooking Mt. Newton Valley. Semi-secluded, very country-like, with 1,280 sq. ft., 3 bedrooms, ensuite, large basement, electric heating. Asking $62,500. Call:
477-1841 ROB ESTLIN 658-8357

EXECUTIVE Saanich Peninsula
Brand new, with 1476 sq. ft. of absolute deluxe finishing! Features 3 large bedrooms, 2 4-pce. baths on main, thermopane glass throughout, elec heating, full intercom, much more. Top it off with gorgeous views of Mt. Newton Valley. All this for only $73,000, nearly completed. Call:
477-1841 ROB ESTLIN 658-8357

$43,900 4 BEDROOMS
You can still get a lot of house for your money: large lot 100x150, cozy fireplace in living, small sewing room or den, huge kitchen, well kept garden with small pond, very wide driveway, tool shed and separate garage — a very pleasant older home in a neighborhood of new houses. Guarantees continued value. Come to the open house at 2830 Sooke Road Thurs. from 2-4 p.m. or call for a prior viewing.
RON KERFOOT 477-1841
SYD CLENDINNENG
652-2594 477-5462

Tremendous Views LARGE NEW HOME
Located in Saanichton overlooking the Mt. Newton Valley. 1476 sq. ft. of luxury. Ground level entry. 3 bedrooms (4 pce ensuite). Big living room with floor to ceiling brick fireplace. Separate dining room, family kitchen with eating area. One of the nicest homes on the market today. Asking $73,000.
BUZZ MAINPRIZE
477-1841 658-8268

COUNTRY LIFE? 2 ACRES
Beautifully treed, yet with open grassland ideal for a horse or two, this secluded 2 acre property is situated in the Old West Saanich Road area. The 3 bedroom home is truly immaculate, with living room with fireplace and feature red brick wall, dining room in line, den, a study — could be fourth bedroom — excellent modern kitchen, 2 bathrooms, and a large family room with fireplace and Dutch door. Oak floors throughout. The ideal home for the family who wants the best of everything. Offered at just $93,500, with an attractive 6¼ per cent mortgage.
TED WALFORD
Residence 598-1420 Office 477-1841

3 BEDROOMS $44,900
The owners have recently renovated the inside of this excellent family home from top to bottom. The kitchen has all new cabinets and is brightly wall papered. The living room has shag carpeting and a fireplace. The home is on Bay just a few blocks from Jubilee Hospital. The owner will assist with financing.
BERNIE WILKINSON
477-1841 477-8838

OPEN THURSDAY
1:30-4:00, 606 Ridgebank, off Vanalman. A 3 bdrm. family home with a developed bsmnt with 4th bdrm, rec rm. 2 pc bath, wksp and laundry and much more for only $58,500.
MIKE KAVANAGH
386-3231 479-8669

CLEAN COMFORTABLE CONVENIENT
$43,500
Immaculate 2 bdrm older home with lovely garden just a block from the ocean in James Bay area. Freshly painted inside and out, completely fenced yard. Owner moving to mainland and are anxious.
656-5584 BILL MOSHER 656-6306

NORTH SAANICH SPLIT-LEVEL
New three bdrm, split level home in the Ardmore district now available. Floor to ceiling stone F.P., double glazed windows, built-in buffet, forced air electric heating. All on a beautiful half acre lot. Many other exclusive features. Listed at $73,900.
656-5584 BILL MOSHER 656-6303

—RANCHER—
3 bdrms. 2 baths home on large well landscaped lot. Exceptional kitchen cabinets, large heatalator F.P. in spacious living rm, dining rm, double carport and separate workshop. Asking $63,000.
386-3231 D. R. NELSON 478-1847

RETIREMENT GEM
Beautiful setting with high view. 2 bdrms, F.P. in liv. rm. Attached garage. Large duplex zoned lot. Investigate addition possibility. Drive by 750 Lampson St. Do not disturb tenants. $49,900 (FIRM).
GERRIT KLOOTWYK
386-3231 on pager 481 at 384-8075

FAMILY HOME
Older, well maintained home situated in the city close to all conveniences. 3 bdrms on main floor plus 2 extra bdrms in full bsmnt, drive-in garage. Small lot, good garden. R3 zoning. Full price $38,500, clear title.
386-3231 ELMER BRYAN 386-7629

2-BEDROOM LANGFORD
In a nice residential area on a quiet street close to shopping in Langford. The no-step home situated on a large lot (80x150) with good garden soil, an ideal starter or retirement home, $38,500. about $5000 down.
478-5561 BOB PAUL 478-2477

FOR SALE BY OWNER, 20 acres located 38 miles north of Campbell River in the beautiful Sayward valley on the new highway to Port Hardy. 16 acres in timber, 4 in pasture. Older 4-bedroom house, basement, attached 3-car garage, barn, woodshed smokehouse and greenhouse. Drilled well. Phone 282-5583, before noon for appointment to view.

BY OWNER, OLDER 1 BEDroom house, modestly furnished, large lot, close in. $35,000. 479-3322, or 478-6403.

250 HOUSES FOR SALE

Island Homes Ltd.
2504 DOUGLAS
386-7545

OPEN HOUSE NEW LISTING SOUTH OAK BAY $53,000
Cosy immaculate, 3 bedroom bungalow in highly desirable area. Close to school, beach, shops. Living room has brick fireplace. Both living room and separate dining room have good quality broadloom. Entire house and separate garage newly painted. Nice garden and big trees. Phone me now as this one won't last. J. C. BAXTER 386-7545 or page 321 — 388-6275.

OPEN HOUSE 2947 MT. WELLS 2-4 P.M.
THURSDAY
IMMED. POSS.
TRY $5,000 DOWN.
BEAUTIFUL NEW 3 BEDROOM HOME ON large country lot. Spacious living room with rock fireplace. Wall to wall throughout. Full basement with finished fireplace in rumpus room. Immediate possession. HOWARD MITCHELL 479-4818.

SEAVIEW
Close to beach, lovely custom built spacious home. Main floor has 2 bedrooms, large living room and dining room with rock faced fireplace, carpeted throughout. 2 baths, extra bedroom, bath, rec. room, work shop, etc. in basement. Over ½ acre treed seclusion, excellent construction. Priced to sell at $79,900. Quick possession. For prior information please call LLOYD ELLIS 658-8222.

THREE-BEDROOM FAMILY HOME
Located in Vic. West. close to schools, shops and bus. Modern bright kitchen, living room, dining room and master bedroom on main. Two bedrooms and half bathroom up. Basement and hot water heating. Excellent interior renovating. Retains duplex status. Large lot with potential site value. Priced to sell at $43,000. LLOYD ELLIS AND BILL PALFREY, 386-7545.

ROCKLAND AREA
Delightful two bedroom home, extra finished room in basement. Good construction, built in 1951. Lovely large, nicely landscaped grounds with exceptional views of the Olympics across the straits. Ideal retirement home in prestige area. $69,900. Phone BILL PALFREY AND LLOYD ELLIS, 386-7545.

OLD ENGLISH CHARM TREED SECLUSION
LARGE LOT
LUXURIOUS HOME
PRESTIGE AREA
Can a descriminating buyer ask for more? Built for entertaining and family living with large liv. rm., separate din. rm., cheery family rm., 3 bedrooms, 3 bathrooms, lots of parking. Compares favorably with higher priced homes on the market today. Be sure to see this lovely character home before you buy. If you are a discriminating buyer who wants the ultimate in finished coupled with cozy charm please call me for details. MLS.
J.C. BAXTER 386-7545, $115,000.

OLYMPIC REALTY LTD.
385-5741
A DIVISION OF NANAIMO REALTY CO. LTD.

OPEN HOUSE 630 LAMPSON ST. SAT. 2:00-4:00 ESQUIMALT GEM $46,300
Cozy 2 bedroom bungalow in area of lovely homes. Extra room near kitchen could be third bedroom or family room. Modern kitchen and bathroom; fireplace. Large lot. ML 13935. Call MELODY VILLENEUVE. 385-5741 or res. 384-8563.

ONLY $49,900 AND IT'S NOT A DOG!
This is a bright, nearly-new, cheery, 3 bedroom bungalow with full high basement backing onto lovely meadowland. Excellent financing at 10½ per cent and vacant. Call LILIAN MCLEOD. 592-4968. If no answer call 385-5741. MLS 13657.

MUST SELL!
Yes — the owner is transferred and MUST SELL this Immaculate beauty situated in the Gordon Head area. Over 1200 sq. ft.; 3 bedrooms; plus rec room with bar and separate pool room. Large high lot. Asking $69,900. M.L.S. 14028. Call ELLWOOD NAULT, 388-4150 or 385-5741 anytime.

SOOKE UNDER CONSTRUCTION
3 bedroom, 1180 sq. ft., no step bungalow. Lovely large living room with corner fireplace, handy kitchen with connecting laundry room. Carport. Why not choose your own carpeting and colors? All for only $42,500. Call COLIN CRAVEN, 386-8666 or 385-5741 anytime.

GORDON HEAD 3-BEDROOM SPLIT
Rather than rave and exclaim about this house, I'll merely state that its one of the best buys on the market today. Newly decorated and carpeted, this 12 year old has 1650 square feet. View with me and make an offer on $63,500. M.L. Call AL TASSIE, 384-9069 or office 385-5741 anytime.

SOLID AND CENTRAL $44,000
This 2 bedroom older home has 1150 square feet on main, fireplace in living room, huge kitchen with dining area, den, (possible third bedroom). Nicely landscaped 50x122 lot. See it by driving by 3169 Tillicum then call us to show this home with a difference. AL TASSIE, 384-9069 or NEIL NORTON. 477-2919 or OLYMPIC REALTY LTD. 385-5741 anytime. ML 14029. OPEN HOUSE SATURDAY 1-4 P.M.

National Trust
SINCE 1898

OAK BAY $56,000
This older, charming home has been completely re-decorated. Paints and wallpapers have been testefully selected. Floors throughout have been refinished and there's a sparkling new kitchen. The lge. in-line Living, Dining Room maintains its charm with a built-in china cupboard and bookshelves with leaded glass doors. The den off the front hall could be used as a third bedroom or office. Clear title. Immediate occupancy. Let me show you today.
R. O. (Bob) HUGHES
Bus. 595-2961 Res.; 592-2128

250 HOUSES FOR SALE

Bayshore realty ltd.

1006 Fort 388-6424

1/3 ACRE CENTRAL SAANICH $59,900

Seven-year-old cathedral style, located high on the ridge in the Tanner Road area. Main floor is 1,260 sq. ft. three bedrooms (large master), big closets, hardwood floors except living room, dining room, hall and entrance that are also carpeted. Sliding glass doors lead to large covered sundeck. Downstairs is a fourth bedroom, another bathroom and partially finished recreation room. Double driveway, cherry trees. The impression that the home is located on a much larger piece of land, a 9¼% first mortgage, range, refrigerator and drapes included and almost immediate possession possible. M.L. 13619.
BRENT D. EWING
388-6424 (Res.) 658-5661

JUST LOOKING? YOU'RE HOT!

Attractively situated on a quiet no-through street in the Gianford area. Bright roomy 2 bedroom home complete with dining room, spacious eat-in kitchen, separate laundry room, comfy living room with fireplace, carport. Larger landscaped, fenced lot complete with vegetable garden. Close to all conveniences. Excellent financing makes this a "BEST BUY" at $47,500. John M. Hunter will supply the additonal features.
JOHN M. HUNTER
388-6424 592-6073

6 ACRES SWIMMING POOL $125,000

Situated in the Highlands District, this 4-year-old home commands sweeping views and idyllic seclusion. This 2200 sq. ft. (one floor) home contains beautiful living room, large separate dining room, family room with fireplace. Master bedroom with 5-pc. bathroom ensuite, plus 2 more bedrooms and 4-pce. bathroom. The 32x16 swimming pool is surrounded by a 1,200 sq. ft. deck, with built-in barbecue. For appointment to view this unique property, please call:
MURRAY BLANNIN
388-6424 (RES.) 598-2200

PRIVACY, SECLUSION AND SEA VIEW $62,500

Sit back in this cozy two bedroom panabode home in front of a heatilator fireplace and enjoy the expansive views of Mt. Baker and sea views. This is a must to view. Just fresh on the market. Great possibilities. Vendor regrets he has to sell this rare property on a dead end street. Hurry. MLS No. 14015. Call:
SYL SHUMKA 385-7373
JUNE HOUGHTON
388-6424 477-6185

OAK BAY STATELY TUDOR

Located on approximotely 1-3 acre, this elegant home provides the ultimate in gracious living and entertaining. The circular drive leads to an impressive entrance with its 16 x 12 ft. foyer. Large living room with an attractive fireplace and beamed ceilings. Beautifully decorated dining room with fireplace and built-in buffet. Convenient galley kitchen, pantry and large eating area with french doors leading to secluded garden with patio and built-in barbeque. Also on the main floor is a large relaxing family room with fireplace and built-in bookshelves. Wide central staircase highlighted by stained glass windows leads to four generous sized bedrooms with office or nursery off master. Basement has been delightfully finished in the style of an Old English pub with an authentic working bar. Well landscaped grounds with mature trees and guest house. Many additional features in the asking price of $125,000. M.L.S. 13506
JUNE HOUGHTON
388-6424 477-6185

OPEN HOUSE 1929 BEACH DRIVE THURS., FRI. SAT. 2 - 4:30 $89,900

This immaculately maintained Tudor styled home in a lovely setting in the Willows area of Oak Bay has over 2000 sq. ft. of living area for the large family. The living room and separate dining room are ideal for entertaining and the huge kitchen has a good sized eating area with sundeck off. Also on the main floor are master bedroom, cozy den and 4 pce. bath. Upstairs are two children's or guest bedrooms and another bathroom. The full basement has another bedroom or rumpus room, large workshop nd garage. To complement tnis excellent home there is hot water heat, a new roof, fully landscaped and secluded back garden with mature trees and additional parking. Only a stones throw from the beach and park. This home must be sold as the Vendors have purchased a smaller home. M.L.S. For prior viewing, call:
388-6424 DAVID BILLINGHAM

WHITTOME'S
4520 West Saanich Road
Royal Oak Branch
479-1667

UPLANDS TUDOR

Bright and Spacious
Superb condition
Reasonable $158,000. MLS.
479 1667 Wilfred Davis 658-8884
J. H. WHITTOME and CO. LTD., ROYAL OAK BRANCH

SEA VIEW

Terrific sea view homes in Colwood. Absolutely luxurious layout. Three bedrooms and full basement with tremendous potential. Accent on wood and windows throughout. Situated in a quiet cul-de-sac midst mature oak, maple and ornamental spruce trees, each of these homes possesses its own unique character.
$66,900 - $76,900
$77,900
Call our office and arrange to see them.
RIDLEY BROS.
Development Co. Ltd.
478-1721 Eves. 388-4773

250 HOUSES FOR SALE

WESTMONT REALTY LTD.
27 CADILLAC 386-6796

BRAND NEW ROCKLAND-OAK BAY AVE.

Close to Rockland - Oak Bay Ave. Quality constructed new home with 3 large bedrooms, larger than average dining room, 2½ baths, finished family room make up this exciting new home with seclusion. Choice financing available at 10½ per cent. Priced at $77,500. Call today:
386-6796 RICK KINNIS 477-9394

TILLICUM-HARRIET ROAD

Large, immaculate, quiet location with pleasant surroundings. 3 bedrooms, full basement. Do come and see for yourself it is just too good to describe! $52,900.
386-6796 ARNOLD MARR 477-6233

BRAND NEW GORDON HEAD

Bring up your family in the quiet tranquil setting of Gorodn Head, close to all school levels. In this 3 bedroom, 1½ bath home with roughed-in plumbing in the basement. Truly an executive home with room to grow. Call for an appointment to view today.
386-6796 KEN WRIGHT 598-2183

HAMPTON PARK IN-LAW SUITE

$51,900 for this 2-bedroom stucco home with in-law suite in the full above ground basement. Good condition, close to schools, shopping, bus, park. Make an appointment today to view this new MLS listing.
386-6796 BILL SIDHU 477-5382

THETIS HEIGHTS

A three bedroom 1½ bath home enhances the tranquil atmosphere. Many features to attract the prospective buyer. Asking $57,000 for this immaculate home. MLS.
386-6796 JOHN BUNYAN 383-7777

A REAL FIND!

We have a large 4-bedroom home including all the niceties of the family home plus the most gorgeous setting. Many trees. Close to schools, shopping, bus. Phone to view this home now at $68,000 MLS.
386-6796 DAVE TAYLOR 384-2718

GARDNER REALTY Ltd
899 FORT ST.

SAXE POINT AREA

Excellent 3-bedroom (all large) stucco family home, tastefully decorated and spotless throughout. Has a wide through hall, separate living room with fireplace, dining room, kitchen with built-in dishwasher. Sunroom leads to sundeck over carport. The backyard of the 66x135 lot is completely fenced and has several fruit trees. A good buy at $54,900. MLS 13610.
385-7721 BILL WEISS 598-8443

WOODED SECLUSION

Enjoy the comforts of a modern 3-year-old home wiht 4 bedrooms, 2½ baths, large rumpus room with fireplace, double carport, separate workshop, all set in privacy on 2.19 acres of trees. Only 15 minutes from town centre. $74,900.
CLIFF SALMOND
385-7721 477-3626
KENT MACLEOD 595-4278

EXECUTIVE COUNTRY

This unique home provides quality accommodation in a wooded setting for people desiring seclusion within minutes of the city. On over 9 acres of land, the main house features a true cathedral living room with FP, dining room with FP and upper lounge with another FP. Modernized kitchen with adjoining laundry room, two bathrooms, (4 pce. and 2 pce.) and two bedrooms, complete this executive home. Separate guest cottage provides excellent facilities with two bedrooms, and 3-pce bathroom —easily rentable at $200 per month. Make your appts. now for this exclusive listing at $85,000.
DALE BRIGGS
385-7721 592-3978

FOR SALE Royal Trust
3400 DOUGLAS ST.
384-8001

OPEN HOUSE
WED., THURS and FRI. 1:30-3:30
3065 BEACH DRIVE
PRESTIGE AREA
Located on 1-acre lot — lovely rancher home living room-dining room in-line, wall-to-wall carpet, 3 bedrooms, 2 bathrooms, den on main floor. Full high basement with rec. room and fireplace, extra bedroom plus 3-pce bathroom. Reduced to $113,000.
JESSIE McGRATH 384-8001.

MUST BE SOLD
No step rancher in beautiful Brentwood. Three bedrooms, 1½ baths with 3rd roughed-in in full daylight basement. Large living room with pretty bow window and floor-to-ceiling fireplace. Delightful kitchen with built-in dishwasher. Double carport. Assumable $45,000 mortgage at 10¾ with monthly payments of only $425 per month including taxes. Beautifully constructed and a pleasure to show. Asking price $69,500.
ETHEL WALLACE or LEN TAYLOR
382-5998, 384-8001 or 382-9485

FIVE BEDROOMS AND DEN

Situated on a new road opposite Municipal Park. Located on a 132'x99' nicely landscaped lot. his newly renovated two-storey family home has 2160 sq. ft.. finished and completely redecorated inside and out. If you're looking for oil, hot water heat, new carpets, multi-panel windows, two full baths, one up. All new down, marble-faced heatilator fireplace in large separate living room, 10x16 dining room with sliding door to balcony, laundry room off large kitchen with eating area. A new driveway to separate large double garage, workshop, and loads of storage space. New large first mortgage at 10½%, please call me on this exclusive at $80,000. Doug Dickie, 382-4312 or 382-1542, 595-4329 evenings. Dickie Agencies Ltd.

Park-Like Setting

Royal Oak. Immaculate 3 bedroom home situated on a large beautifully landscaped lot. Spacious living room and fireplace with separate dining room. Convenient kitchen with stainless oven and stove. Rumpus room area with adjoining utility and storage rooms. Includes dishwasher, fridge, carpets, drapes. $68,500. 479-2990.

250 HOUSES FOR SALE

the Permanent
1125 DOUGLAS ST. and
3647 SHELBOURNE ST.

Deep Cove Area

Country Living at its best. 3 Bedrms., 1½ years old home on 1 acre, with 2 stall barn, 1240 sq. ft. for gracious living, plus roughed in basemt. for future development, close to schools and Brentwood Shopping Plaza. To view please call ELEANOR BRAY 592-1130 or 477-0141. MLS 13993.

Only $42,900

For this 2 bedrm. full basemt. home. F.P., large kitchen, drive-in garage, convenient location, includes drapes and stove. BARRY THORNDYCRAFT 477-8487.

$46,500

For this immaculate no step home, featuring 3 Bedrms., L.R. with F.P., D.R., new wall-to-wall and cushion floor. Fenced back yard, includes dishwahser and storage shed. BARRY THORNDYCRAFT 477-8487 or 477-0141.

Bungalow

2 bdrm., big kitchen, separate D.R., luxurious w-w in L.R., tiled bathrm. on main, family rm. (with bar) done in Scottish Motif, 2 pce. bathrm., generous utility area and drive-in garage in full high basement. Lot 65x1320 has bearing fruit trees, extra vehicle parking, a cheerful bright home in excellent conditon, Nov. 1st possession or sooner! New MLS. Priced to sell at once at $55,900. JOHN RUSSELL days 477-0141, evenings 592-3248.

Gordon Head $49,900

Unbelievable but true, this new listing is a less than 2 years old home with 2 bedrms., on the main floor and one bedrm. in the partial developed full basemt. Large bright kitchen with eating area, large L.R. with w-w carpeting. This home is available with 10% financing. For further details call JOT HOME 592-2130 or 477-0141.

Not a Run of the Mill Home

This beautiful character home offers spacious and gracious living space, 20' L.R. with french doors to guest size D.R., extra large family kitchen. 2 Good bedrms., and 4 pce. bathrm. on the main floor, 2 bedrms., and space for further development in full high basemt. Large treed lot with huge back yard. Located in the Mount Tolmie area. Priced at $69,900. IRMA KULIGOWSKI 656-5325 or 477-0141.

Gordon Head

Over 1600 feet of luxurious living space on one floor. Quality construction of Spanish design, eight years old. Front courtyard, completely fenced, well landscaped back yard. L.R. has beautiful raised hooded F.P.. two good sized bedrms., with walk-in closet and unusually large divided full ensuite in master bedrm. Many other attractive features. Exclusive with BILL BROOKS 478-3197 or 477-0141.

New Homes— $42,500

New 3 bedroom homes in Sooke's newest subdivision. One block from Golf Course and walking distance to shops, schools and transportation. No basement homes from $42,500. Split level and full basement from $44,500 - $49,900. Low down payments with maximum financing through The Permanent. Don't delay, come out today. DON JONES 382-9191 Res. 642-4136.

Immediate Occupancy

Newly completed, 3 BR family home offering sunken living room with raised hearth brick fireplace, sundeck of dining room, dishwasher, MBR ensuite. W-W carprt. Full bsmt. has near complte rec. room with FP and space for addtonal rooms and 3rd bath. $63,500 (ML) and name your terms. To view call HERB McDANNOLD 658-8844 or 382-9191.

8 New Homes

Several ready and others nearing completion, located close to town on new cul-de-sac. All 3 BR, full bsmt, varied floor plans and exteriors, featuring ensuite plumbing, marble vanities, dishwasher, built-in vacuum system, W-W carpet, 2 fireplaces, rec. room, front landscaping and rockwork. Priced at $63,500 (ML) with flexible financing available. View today with HERB McDANNOLD 658-8844 or 382-9191.

Colwood Beauty

Priced at 56,900, this lovely 3 bedroom home is 8 years old and in meticulous condition. Lower level embraces rec. room, large workshop and laundry area with 2 piece washroom. Located on perfect landscaped secluded property in desirable residential area, among fine homes. EXC. SID HASLAM 477-1994.

High Quadra

On lovely quiet street this excellent home on large lot with fruit trees has nice fireplace in living room, L-shaped dining room, 2 good size bedrooms, large bright kitchen, garage and full basement. Make your offers on this charming all stucco home asking price 54,500, large low interest mortgage can be assumed. ML 13878. IRENE VAN 384-9191 or 382-9191

You're Missing!

The chance to view this desirable 2 bedroom home, close in, if you don't phone me now. Good looking, young, spotless: living room with fireplace, a dining room too, 2 and 4 piece plumbing. Extra bedroom and den in daylight basement. Close in, low taxes, sensible price, garden, lawn, bus ½ block away. Not too far from Sears. MLS Quick possession. Call JOHN DUNICK to view — 382-9191 or 382-1671

Canada Permanent
Trust Company

BROWN BROS. on LANSHARD
"People Helping People"

IDEAL FOR EARLY RETIREMENT BEAUTIFUL COUNTRY VIEW 1.6 ACRES 437' Rd. Frontage

Variety of mature and young fruit trees. Quality home of 7 years consists of entrance hall, spacious living room with fireplace, guest size dining room, den, two twin-sized bedrooms, convenient kitchen with utility room off — large 4-pce. bathroom. Make up the main floor; lower level has 3rd bedroom, billiard room 28'6" x 16'10" and work shop area — double carport. Offered at $95,000 — for appointment to view call Doug Lawson, 385-8771 anytime.

LANSDOWNE AREA

Good family home — stucco bungalow featuring 3 bedrooms, living room with fireplace, L-shaped dining room with French doors leading onto a westside sundeck. Bright kitchen with breakfast nook, vanity bathroom. Full basement has a 26-foot rec. room, 4th bedroom, storage rooms, washer-dryer facilities, drive-in garage. Extra outside tool shed or workshop. Semi-sec'uded lot, located in an excellent residential area. Quick possession. Offered at $58,900.00. BOB FLUNEY 385-8771 (anytime).

BY OWNER

8 miles from town. 5 acres, three bedroom custom built Spanish style house. 1400 square ft. main floor, sunken living room and fireplace, large rumpus room. Reduced to $79,900. Optional adjoining 2½ acres, $6000. 479-5991.

250 HOUSES FOR SALE

Castle Properties Ltd.

CLOSE TO WOOLCO

Four bedrooms, older home on good size lot with new wall to wall and fireplace, 2000 square feet in all. Asking $46,500, with good financing. IRENE DALZIEL, 386-6164 or 477-6380.

PRIOR STREET

Spacious family home. 3 bedroom plus. Living room and Dining room. Full basement. Stucco exterior, separate garage. Asking price $44,900. Tom Raig 386-6164 or 385-1606.

HIGH GORGE $50,000

Approx. 22 yrs old, no step bungalow with full basement and large 57x180' nicely treed lot. Two bedrooms on main floor and extra bedroom and recreation room downstairs. This is an extremely nice home in a good area but needs interior decoration. An excellent buy. Ben Greig 598-3105 or 386-6164.

GORDON HEAD

Lovely 9 year old, 1300 sq. ft. 3 bedroom family home. Livingroom with fireplace large Dining room new wall to wall carpet over oak. Extra large kitchen. Fully developed basement with extra toilet. Sundeck over carport, fully landscaped lot. Stucco exterior, cedar shake roof. Priced to sell at $64,900. Ben Greig 386-6164 or 598-3105.

COOK-PANDORA

Two-bedroom older home in excellent condition. Fully fenced, electric heat. Quiet cul-de-sac. Asking $36,500. IRENE DALZIEL 386-6164 or 477-6380.

LANSDOWNE SLOPE WHAT A BUY

Prestige location and immaculate home. 10,000 sq. ft. beautifully landscaped lot, 1300 sq. ft. bungalow with full basement. Large LR and DR. New listing at $74,900. Quickly call Irene Dalziel 386-6164 or 477-6380.

JUBILEE $43,900

Charming two-bedroom no basement home on quiet cul-de-sac, living room with fireplace, good wiring and spic and span inside and out. M.L.S. 13790. Call Chris Greig 386-6164 or 479-7995.

NEAR SIMPSONS-SEARS $38,900

Cosy 2 bedroom no basement home features comfortable living room with fireplace, bright kitchen, new wiring, good sized lot and separate garage. For more info, call Chris Greig 386-6164 or 479-7995.

YOU'RE SEARCH IS OVER!

If you've always wanted an immaculate 2 bedroom home no basement Rancher, with large modern L.R. Fireplace. Modern kitchen, ultra modern bathroom. Large enclosed sunroom. Extra parking for trailer, attached carport, 10 x 18 Greenhouse and asking only $49,900. Don't wait, quickly call Irene Dalziel 386-6164 or 477-6380.

Western HOMES Ltd

A REAL CHARMER $43,900!!

A delightful 3-BR bungalow in a convenient Esquimalt location. Spic and span and completely renovated. New kitchen cupboards, new fixtures plus new w-w carpeting in all rooms. Should finance easily. Don't miss this. Phone today! MLS 13523. Call Terry and Wilf.
Terry Eden and
Wilf Cotton
386-3494 (24 hrs.)
Mobile Operator
JL3 8782

NEWLY LISTED $42,900

Two-bedroom, full basement bungalow. Fully renovated. Near schools, bus line, stores. Fully fenced lot, nice flower and vegetable garden. New MLS. Call now:
Bill Wilson
386-3494 (24 hrs.)

$45,900 CLOSE IN BASEMENT

Call now to view this NEW LISTING located in a nice residential area close to schools, transportation, and shopping centers. Living room with fireplace, 2 bedrooms on main with one in basement and another nearly finished. Not that big, but really nice, suitable for CMHC approved financing. This can be your starter or retirement home, call
Neil R. MacDonald
386-3494 (24 hrs.)

LANSDOWNE Properties Ltd

PERFECT RETIREMENT

Only a stroll to the Plaza or Hillside from this immaculate well-maintained property. 2 large carpeted B.R., L.R. with fireplace, sep. D.R. with sliding glass doors to a sunny secluded patio overlooking a parklike garden. Sep. garage with breezeway, large laundry room and kitchen. This no-step has 1,190 sq. ft. of charm. Exclusive with:
592-2431 ADELLA ZARFT 478-9607

FAIRFIELD

This 27-yr-old bungalow with full basement and 1200 square feet on the main has so much to offer you. Two bedrooms up, one down. Large LR with FP, separate DR and central hall with good entrances front and back give you lots of elbow room. Large easy care lot with variety of fruit trees and lane access in rear. New MLS 13909 ADELLA ZARFT 478-9607 or 592-2431.

SEABOARD PROPERTIES LTD.
7173 WEST SAANICH RD.
BRENTWOOD BAY 652-1141

Central Saanich

6-year old home on ½ acre, 5 bedrooms, carport, covered boat storage with sundeck. Heated outdoor pool. Will consider subdividable land, small farm, buildable lots or residence as trade or down payment. M.L.S.
652-1141 FRANK CSINOS 652-5528

250 HOUSES FOR SALE

D F Hanley Agencies Ltd.
D. F. HANLEY AGENCIES LTD.
3293 DOUGLAS STREET
385-7761

NEW HOMES! $98,500 OPEN HOUSE GORDON HEAD Weekdays 6-8 p.m. Sat. 1-5 p.m.

1825 SAN JUAN. Another top quality home by C.A. Homes. Modern contemporary architecturally designed. 4 bedrms, two 3-pce. baths, one 4-pce. bath.
AND
1821 SAN JUAN. Roswil Holdings offer this fine 4-level living. Hot-water heat. 4 bedrooms. One 4-pce. bath plus two ½ baths.
BOTH
Homes are a "MUST SEE". Built by master craftsmen using the finest of materials. Your host:
BILL WESTCOTT
385-7761, 24 hrs.

MUST BE SOLD!

This 3 bedrm, no bsmt home is only 6 yrs old. Completely redecorated inside and out. New w-w carpet. Located in Happy Valley on lge level lot that is fully fenced. Owners have bought, must be sold. Will look at all reasonable offers on $46,700. MLS.
SCOTT KENDREW
385-7761 24 hrs.
DON MESSAGE

Country Setting IMMEDIATE POSS. 4 BEDROOMS!

Pastoral views and sea glimpses from this immaculate home. Living rm set off by antique brick f.p. Dining rm enters onto lge sundeck. Walk-in closet and 3-pce bath in master bedroom. Exceptional rec rm finished in cedar, granite rock f.p. 0.25 acre lot fully landscaped with mature shrubs. For more details on this exciting property, call:
BRIAN SHARP
385-7761 24 hrs. 477-4753 Res.

New Listing! Florence Lake Area IN-LAW SUITE

Newer home in COUNTRY SETTING, this 2-storey home has 2 bdrms on main floor, living rm with plus w-w and slate f.p. "CITATION" kitchen cabinets. Down: 2 bdrms, in-law suite with old-red brick F.P. and w-w. Citation kitchen cabinets ONLY $58,900. MLS.
JERRY MIREAU
385-7761 24 hrs. 385-3930 res.

UNIQUE! DIFFERENT! $69,900

3 bedrm, no-bsmt home, on 2 acres. Fantastic outlook from this hilltop retreat! 1500 sq. ft. of gracious living. Spacious living rm. with sliding glass doors. Entertainment size dining rm. Completely secluded. New MLS.
SCOTT KENDREW
JOHN WATERMAN
385-7761 24 hrs.

New Listing METCHOSIN 2 Blks to All Schools, $65,900

Lge. elite home on quiet st., rock trim. dble. attached garage, 3 bathrms.. pool rm. PLUS beautifully carpeted rec. rm. with brick fireplace, white rock used in LR fireplace, W-W throughout including 4th bedrm. down. DR PLUS extra lge. kit., balcony fenced back. HURRY for this! It's a charmer!
MABEL CRACK
658-8594 Res. 385-7761 24 Hrs.

NEW LISTING! Central Location

Nice, clean, lge. family CHARACTER home on big lot in convenient area! Has 4 bdrms., LR with UNIQUE stone fireplace, 14.6x12 dining rm. with many built-in cabinets. Rec. room. Low taxes. Good low-interest mtg.!! $52,900. MLS.
JERRY MIREAU
385-7761 24 hrs. 385-3930 Res.

FOR SALE Royal Trust
4082 SHELBOURNE ST.

OPEN HOUSE
WED. thru SAT.
2-4:30 P.M.
1588 N. DAIRY (directly across from Simpsons-Sears). Just what you've been looking for! 2-bedroom, no step home of 1070 sq. ft. Clean, sharp as a tack. 2 good sized bedrooms, large living room and kitchen with nook. Detached insulated and wired garage. 56x140 lot. built-in dishwasher and garburator. One minute walk to the plaza, no through street, 9¼% mortgage so act fast. Only $50,900.
MURRAY RCTHSCHILD
477-0191 477-9393

OPEN HOUSE
WED., THURS., FRI. and SAT.
2 to 4 P.M.
1310 BURLEITH CRES.
This bright, spacious convenient home close to town, schools and recreation facilities is just right for a large family. Living room with fireplace, in-line dining room and bright kitchen. Two bedrooms on main, 2 up and 5th down as well as recreation and hobby room and laundry. On double lot with good veg. garden and fruit trees. Double carport off street parking. On bus route. Asking $64,900.
477-0191 VERNA ROBERTS 477-1317

VIEW ROYAL
WATER GLIMPSES
3 bedrooms, large living room with fireplace, large family size kitchen with joining utility area. Full high basement with drive-in garage. Less than 20 years old and very solidly built, large lot. Neighbors only on one side. Priced to sell quickly — owners have bought. $51,900. Call:
477-0191 BILL KAPTEYN 477-4363

QUADRA-TATTERSAL AREA
New prestige 2-bedroom basement home. 658-8059.

250 HOUSES FOR SALE

Montreal Trust

OPEN HOUSE
WED. & THURS. 1:00-3:30
8567 BEXLEY TRCE.
NORTH SAANICH
Lovely new home on .47 acres of treed property. 1400 sq. ft. on main floor. Large liv. rm. with fireplace, separate dining room, well planned kitchen with eating area. 2 baths, 3 BRs, sundeck off kitchen and dining room. Full basement with roughed-in fireplace and sliding glass doors to patio. For prior viewing please call.
DARLENE PEDERSEN
656-3924 656-1881

MAGNIFICENT VIEWS
Overlooking Gordon Head and Cadboro Bay. Typical accommodation with this 3 bedroom 1½ baths, living room with raised fireplace, large kitchen, neat den and family room also with fireplace. UNTYPICAL in the SETTING, LANDSCAPING, VIEWS, FLOOR PLAN and INTERIOR DECOR. OUTSTANDING HOME. Priced to sell at $65,900.
386-2111 DOUG ORR 598-1366

CEDAR HILL GEM
Fantastic views and seclusion await you at this unique 2 bedroom home. Cozy fireplace in living room. Dining room with lovely view, sundeck, storm windows. A gardener's paradise with trees, flower garden, fish pond. A separate garage on a quiet street. All for $53,500.
386-2111 ART PEAKER 477-3957

OAK BAY — 4 BEDROOMS
$61,900
A very pleasant four bedroom family home, close to schools and transportation. Separate dining room, large living room, 1½ baths, 4 bedrooms, full basement — and a very pleasant completely private back garden. (New MLS). For further details please call:
386-2111 A. D. WHEELER 477-4789
386-2111 DOUG SHORTT 598-3684

CHARMING
DEEP COVE HOME
A new country home on a treed lot of over half acre. Zoned rural residential and only half mile to the sea. The home is on a new hardtop road serving only 5 lots and overlooking land zoned agricultural. Liv. Rm., D. Rm. opening onto sundeck, large kitchen and breakfast area. Large master BR ensuite and 2 other BRs. Ground level basement with entrance hall and wide staircase. Space for rec. rm., den, 4th BR, utility. bath and workshop. Front veranda and carport. $74,000.
656-3924 MAJOR LACE 656-2438

SIDNEY — $52,900
Modern and immaculate home close to marinas and schools. Excellent living accommodation. 3 B.R.s plus 4th in high basement. C'port, sundeck, fully landscaped 70' lot. Substantial 10½ per cent mortgage. With hardwood floors in living areas and 3 B.R.s, fireplace, plaster walls, new good quality carpeting, and excellent decoration. This is a house which you should see without delay. Just listed. MLS 14055.
656-3924 MAJOR LACE 656-2438

T/C TOWN AND COUNTRY REALTY
3579 DOUGLAS STREET
382-7276

$59,900 WHY PAY MORE

You won't have extra costs when you move into this immaculate 4-bedrm. house. It's fenced, finished and landscaped. Possession is immediate. Drive by 1309 Hastings and give me your opinion. Phone Jim Webber, 382-7276 or 658-5977.

DOWNTOWN

Immaculate 2-bedroom home on lovely, landscaped lot ideal for working couple. See this and make offer. Al Klenman — 382-7276.

FIVE BEDROOMS AND DEN. Situated on a new road opposite municipal park planned on a 132'x99' nicely landscaped lot. This newly renovated two storey family home has 2100 sq. ft. finished and completely redecorated inside and out. If you're looking for oil, hot water heat, new carpets, multi panel windows, two full baths, one up. All new down model faced heatilator fireplace in large separate living room. 10x16 dining room with sliding door to balcony, laundry room off large kitchen with eating area. A new driveway to separate large double garage, space. New, large first mortgage ta 10½%, please call me on this workshop and loads of storage exclusive at $80,000, Doug Dickie, 382-4312 or 382-1542, 595-4329 evenings. Dickie Agencies Ltd.

OAK BAY'S MOST SPECTACULAR VIEW

Perched on the hill overlooking Trial Island and backing onto Oak Bay's new park. This 15-year-old home was built to take full advantage of this fantastic view. Three bedrooms, large living room and dining room and a fabulous family room off the spacious modern kitchen. Truly an exceptionally fine family home and offered at a price that should bring a quick sale. $129,000.
Call GLEN McGREGOR 384-8001 or Res. 477-3675. The Royal Trust Co.

Investors
SYNDICATE REALTY LIMITED
620 Broughton 386-7721

FAIRFIELD
$54,900 and $66,900. Two modern family homes.
A. M. Cohen 386-7721

$42,000
City — "Love nest". All you need — modern.
A. M. Cohen 386-7721

BEAUTIFUL UPLANDS
Oak Bay, near golf and yacht clubs. delightful bright modern home on wide lot with semi-seclusion. Den, family room, four bedrooms, triple plumbing. (one en suite), patio, basement, double garage. Easy kept, parklike. MLS No. 14084. Price $129,500.
MARCONI REALTY
386-3941

OAK BAY ½-ACRE, VERY SPACIOUS and bright modern ranch rumpus, sewing, utility, liv. rm style home. 3 large bedrms, den. This is very well priced clear title, with many extras. A very lovely with fire place, dining rm and setting. $145,000. A. Klenman. family kitchen with eating area. 382-7276. Town and Country Realty Ltd.

Two! Two!! Two!!!

Half acre lots for YOU, plus modern family homes. MLS 13769 and 12961 .Trade YOUR house? Subdivide, Develop or garden, YOU decide! For RESULTS please call:
GORD G. COWAN 384-0212
RATHER Realty Ltd.

ONLY $23,900
Two bedroom home on your prepared lot and foundation for $23,900. For further information call superintendent Rocky Hilton, at 478-8978 or Buckingham Homes Ltd. at 383-4444.

METCHOSIN
Under construction, by builder, $55,000. As is. 1½ acre cleared land. 4405 Rocky Point Rd. 479-7973.

PRIME RESIDENTIAL OAK BAY three bedroom, den, full basement, home. Suitable for retirement or family. Principles only. Apply to Box 1261, Victoria, B.C.

250 HOUSES FOR SALE

I P R Island Pacific Realty Ltd.
3200 QUADRA 388-6231

GARDENERS' DELIGHT $39,900

This 2 BR. CUTIE has big LR and kitchen with new cabinets, built in stove featuring old brick and fridge included. Nice lot with loads of roses and fruit trees. All this just a FIVE minute walk from Woolco. To view call: SHANE BEFURT, 388-6231.

EXOTIC

Marine view of Victoria Harbour, on an exclusive cul-de-sac, 2 years old, 1283 feet on each of 2 levels, quality rock facing, full length balcony plus sundeck over carport. Executive bedroom ensuite 13x21½ plus a second on main floor up. Large living room, dining room, kitchen with eating area and large luxurious bathroom. Lower level, large bedroom, family room, 3 pce. bathroom and cedar lined sauna room. A quality home with 2 fireplaces, electric heat plus oil fired furnace. Large lot with possible subdivided building lot., View and try your offer on $98,500. Existing mortgage approx. $36,500 at 10%. "Ships View Place" above Esquimalt Lagoon.
BOB KEELING 388-6231 or 383-3860

2 HOUSES AND 2 ACRES FULL PRICE $87,500

Quick possession. Make an offer. Call: GERRY FINNIGAN or GLENN NICHOLLS 479-1040, 598-7689, 388-6231.

4 BEDR. $42,500

Older home in Esq. Big living room, big kitchen. Ideal for the large family. Newly renovated. Good size lot. Call now for appointment. OLE KNUDSEN 598-2461 or 388-6231.

UPLANDS GOLF COURSE

Spacious home on large lot with good landscaping. Rock garden. 3 bedrm., master with en-suite. W-W and F.P. Nice big kitchen. Spacious dining room. Downstairs is a nice huge rumpus room plus room for further developments. Call now for appointment to view. Ole Knudsen 598-2461 or 388-6231. Priced at $76,900. MLS.

4 BDRMS. $47,900 CLOSE IN

Nice modern house, close in, with a full basement, dining room and fireplace. Large 89x198 lot and attached garage. MLS Call Now: GLENN NICHOLLS or GERRY FINNIGAN 388-6231 or 479-1040, or 598-7689.

VIEW ROYAL

This comfortable home with its massive LR with FP will delight your desire for a quiet country atmosphere. Two bdrms, sep. DR and 4-pce. bath on the main floor with a partially developed full basement. Now priced at ONLY $52,000. MLS.
BOB KOHLRUSS
388-6231 598-7689

VICTORIA REALTY LTD.
386-3585

WATERFRONT OPEN HOUSE 3028 ADMIRALS RD. WED. 1:30-4:30

Must sell. First time offered. This very solid two-bedroom home has a through hall plan, L living dining room with heatilator fireplace and adjacent sundeck. Full high basement with extra bedroom, 2-pce. bath and 12x20 rec room. Moor the boat in your own back yard. Walking distance to bus. Exclusive with Mr. James, 386-3585 res. 477-8134. Only $64,500.

BRAND NEW LARGE LOT COUNTRY SETTING

3 Bedrooms, 1½ baths, quality construction, 10 minutes from Woolco, Four lane HWY, no traffic tieups. $53,9900. Jack Lidstone, 386-3585 res. 477-2814.

GORDON HEAD FEATURE HOME 3 BDRM—2 BATHS $69,500

This immaculate home of nearly 1400 sq. ft.. has got to be the buy of the month, close to all amenities, LOADED WITH BEAUTY AND QUALITY. Attractive styling. spacious living room with beamed ceilings, freestanding fireplace, separate dining room. Huge family kitchen loaded with cupboards, 4 pce. bath plus 2 pce. vanity bath off master bedroom, full basement, lovely shrubs and landscaping. Compare this home, now, by calling on this exclusive listing by Grant MacFarlane 479-8528 and Colin Munro, 652-3383 or 386-3585.

DRIVE BUY 1311 McNAIR $45,500 $2,500 Down

Two bedrooms, older home, completely renovated inside and out. New roof, gutters, fireplace, plumbing, electical, all on a new basement. Jack Lidstone, 386-3585, res. 477-2814.

WHITTOME'S
706 FORT ST 388-4271

NORTH SAANICH $53,900 3 BEDROOMS

APPROX. 1100 SQ. FT.
1½ BATHS
PLEASE PHONE
JACK SWANSTON
388-4271 or 592-6338
(MLS)
J. H. WHITTOME and CO. LTD.

PRIVATE SALE ROYAL OAK

3 bedroom Split level, on ¾ acre at end of dead end street. Main floor has modern kitchen with nook. Teak panelled dining room with parquet floors. Large partially panelled living room with floor to ceiling fireplace and new wall-to-wall carpet. Upstairs has 3 bedrooms and bath. Parquet floor in hallway. Part basement 15x18 Rec room, laundry room and toilet. Lots of storage space. Outside you'll find carport covered patio, utility shed, landscaped garden, fruit trees and ample paved parking. Asking $74,900. Call 479-7981.

RYAN PROPERTIES LTD.
G. E. Bus Ryan, 382-8135 anytime.
Dedicated Service — integrity

250 HOUSES FOR SALE

WALL & HOMEFINDERS REALTY LTD REDEKOP
3480 DOUGLAS 386-2911

CHECK "YOUR" NEW HOME
Priorities: Quality, Appearance, Size, Location, Price.
QUALITY:- The very finest workmanship, combined with top quality materials. Citation cupboards, Armstrong lino in kitchen and bathrooms. Top quality carpeting throughout.
APPEARANCE:- White stucco with charcoal trim, iron railings, imitation shutters. All in Spanish Motif.
SIZE:- 1200 sq. ft., 3 bdrms; 1½ baths; 2 fireplaces; L. Rm; D. Rm; and large sundeck. 960 sq. ft. basement and carport on an 8000 plus sq. ft. lot.
LOCATION:- Fast growing Colwood area. 5 min. walk to ocean, close to schools and shopping. 311 Daniel Place.
PRICE:- A modest - $58,900.
OPEN HOUSE 1-4 PM, DAILY . . . Excluding Sunday. Call:
JACK GREENWOOD
386-2911 or 384-5228

JUST LISTED
$47,900
GORGE AREA
Charming 2 bedroom full basement home fresh on the market. Good sized living room with fireplace Super kitchen with loads of cupboards and counter space plus large eating area. Two large bedrooms four piece bath. Full high cement basement with 3rd bedroom and loads of room for workshop or further development. Don't wait call me now to view. New M.L.S.
CAROLYNNE PERRY
386-2911 479-7041

3 BEDROOM, NO STEP HOME — $51,500
This is the ideal home for the family with a member unable to negotiate steps as this house has only 1 step at the entrance. "L" shape livingroom with F.P.; diningroom; large kitchen and eating area with washer-dryer hook-up; 4 piece bathroom on a nice lot. Close to bus line and not too far from town. Call me today as this is a good buy.
ELENOR STURMEY — 479-4573
386-2911 for 24 hour service.

WHY BE A WAGE SLAVE??
When you can own your own lucrative business with an excellent income at present. Showing approximately $1000:00 a month net. Asking price is $10,900 . . . So see it today and make an offer.
ELENOR STURMEY — 479-4573 or 386-2911 for 24 Hr. Service.

EXCELLENT VALUE
Ideal for the active family. Attractive oak parquet floors in LR and DR. 3 bdrms on main with 4th bedroom and family room in basement. Loads of parking for that camper. boat or extra car. Well landscaped garden with numerous beautiful trees. Be the first to view this new listing, at asking price of $55,900. MLS.
LOLA CLARK
386-2911 479-3010

2761 Scott Street

Newly renovated and redecorated 3 or 4 bedroom home all new w-w. Large living, dining and family rooms. Sliding glass door to large sundeck. Full basement with drive-in garage. Hot water heating. Very solid, character home. Immediate occupancy. Consider trade. 10¾% high ratio mtge. 25 yr. amort. Asking $56,900. No agents please. Phone 592-3375 (after 5:30).

MAYFAIR REALTY
3147 Douglas St. 386-2955
Woodward's Mayfair Centre

NORTH QUADRA NEW LISTING

One owner, 21 year old rancher with a very spacious floor plan, 15x24 living room with fireplace, overlooks back garden, 2 good bedrooms, panelled den. The extra large lot averages 80x245, offers privacy, is fully fenced and is on sewer. Bus stop at door. Asking price is $64,900.00. FRANK BOUSFIELD, 386-2955 or res. 382-4968.

SIDNEY CHARM AND TRADITION

This four bedroom character home with it's lovely living room, dining room and den offers old world charm with leaded windows, beamed ceiling, stone fireplace, mature landscaping and double lot, located on quiet street close to sea and shopping. Asking $59,900.00 (MLS). FRED JACKSON, 386-2955 or res. 477-2537.

SIMPSONS-SEARS 17 YEARS OLD

A very well kept, quality-built stucco home in a very popular area. Three bedrooms on the main floor. Lovely hardwood floors throughout with new quality carpeting over hardwood in living room. Full high basement has drive-in garage, nicely finished office or den, and still lots of room for storage or further developing. On a quiet cul-de-sac. Asking $55,900 with trades accepted. Call GEORGE WALL, 386-2955 or res. 478-5681.

TWO BRIGHT NEW M.L.S. LISTINGS

(1) Beautiful character 2 BR home on quiet Fairfield Street. L.R., D.R. with F.P., full high cement basement, lovely garden, Asking $52,500.00.
(2) Elegant and beautifully custom built 3 BR, 3 bath (one ensuite and one R-1) full bsmt. home on large lot in Brentwood. This home MUST be sold. Asking $72,500.00. LEIGHTON NOBLE, 386-2955 or res. 658-8968.

NORTH SAANICH

2-bedroom full basement home. Large living room with brick fireplace, separate garage. House is 3 years old and in nice residential area. Full price only $49,900. To view please call DAVE MARSHALL, 386-2955 or res. 656-2056. (MLS)

HANDYMAN'S SPECIAL 3016 ALBINA

Investment opportunity — 2 bedrooms, living room kitchen, half basement. 50x133 lot. Full price only $29,500.00. G. CHAN, 386-2955 or F. BOUSFIELD, 386-2955 or res. 382-4968.

J.D. BOSDET LTD.
120 - 727 Johnson St. 386-3128

GONZALES AREA $113,000

Elegance in a desirable location. This superior home offers supreme comfort in every respect. An ideal kitchen — combines beauty and service. Exciting seaviews from the comfortable living room. A spacious but intimate dining room. Attractive master bedroom with ensuite, as well as two other restful bedrooms. Downstairs area has large entertainment centre, with floor-to-ceiling rock fireplace, please call:
Ernie Seronik
386-3128 (24 hours) res. 478-8696

CATHEDRAL ENTRANCE HOME, 2-years-old, 3 bedrooms on main with ensuite, slate rock fireplace, finished basement with 3-piece bath, 2 bedrooms, 16 x 24 rec. room with antique brick fireplace, possible in-law suite, fenced, $66,500. 1685 Bisley Place. 477-9633.

PRIVATE 5 BEDROOM HOUSE, 14-years-old. Large living room with wall-to-wall, huge kitchen. 1½ bathrooms, sundeck, quiet street. Near buses, stores and schools. $54,000. No agents please. 382-0053.

250 HOUSES FOR SALE

BICO
BOORMAN INVESTMENT CO. LTD. — 386-7521

OPEN HOUSE
4330 SAVOY PLACE
FRI. 7-9 P.M.
SAT. 2-4:30 P.M.
Nestled at the end of a quiet cul-de-sac this 1200 sq. ft. home has many pleasing features, 3 bedrooms, large livingroom-dining room. All with hardwood floors. The full high basement has a 4th bedroom or den with a drive-in garage, with loads more room for development. The large lot features a complete underground sprinkling system to keep the yard green all year round with lots of room for those cost-saving vegetables. PLUS, a 570 sq. ft. workshop full wired, with a heater and large fan, an ideal place for the handyman. All these features and priced at only $59,900. For full details please phone:
ERIC SPURLING or
GODFREY WALLS
386-7521

EXCELLENT STARTER
Over 12000 sq. ft. of comfortable living in this 2-bdr. home. Big living room, dining room and hall with new w-to-w, hot water heating, separate garage. Nice quiet residnetial location. $46,500.
386-7521 Mrs. O. Zachary 592-2265

PRICE REDUCED
ONLY $79,900
OAK BAY (MLS)
Not only is the price reduced for a quick sale but the vendor will assist by carrying a mortgage. Compare these statistics — long low rancher with 1700 sq. ft. on the main floors—three bedrooms plus den on main — extra large livingroom and diningroom for entertaining—huge kitchen with utility area — This is an appealing. low profile home suitable for somebody not desiring steps, yet it has a full basement.
IAN BOORMAN 386-7521

CLOSE TO SEA AND PARK
Gracious home with revenue, $85,000. For full information please call:
386-7521 Mrs. O. Zachary 592-2265

QUADRA LAKEHILL
4 BEDROOMS
A spacious well built home of more than 1700 sq. ft. on two levels. L.R. 20x16 D.R. 10x10 all bedrooms large, plus 4 pce. bath; and full basement includes drive-in garage. Beautiful garden. All levels of schooling within a few blocks and bus stop at door. Priced to sell. MLS. $59,900.
MIKE WESTON or TED KAY 386-7521

SAANICH PENINSULA
See this charming and completely secluded no-step two bedroom rancher situated in an English country garden setting of .7 of an acre. Spacious living room with brick heatilator fireplace. dining room, large country kitchen with adjoining utility. Both bedrooms are wall to wall plus 4 piece bath. Double carport and storage shed. MLS.
$79,900
MRS. MARILYN SECORD
386-7521 592-2105
1111 Government St.

JACK MEARS OAK BAY REALTY LTD.
"The Professional People"
Coast to Coast
Real Estate Service
2194 OAK BAY 598-3321
3618 SHELBOURNE 598-3344

MORE THAN MEETS THE EYE
Interesting investment in property that produces revenue while holding. Duplex zoned, existing up and down duplex and cottage. Gross rental $550 per month. Price $54,900. Call: JOHN JENKINS at 598-5767 or 598-3344 for details.

LAND ON SALT SPRING
A. Lot ready for building overlooking St. Mary's Lake — all services, ¾ acre. Price $16,500
B. Overlooking Cusheon Lake, 10 acres with well dug and hydro near. Price $42,000. Call: JOHN JENKINS for information. 598-5767 or 598-3344.

OAK BAY
Superior home in the ever popular Willows Beach area. Spacious living room, fine dining room, two large bedrooms, basement, patio. Pleasant open surroundings. Close to excellent beach, parks, stores, schools and transportation. Asking $59,900. Please phone RALPH NEWTON-WHITE
598-3321 or 592-1981

FAIRFIELD—$54,900
Sparkling newly decorated home within a block or two of Seafront, sxops and buses. Has an interesting arrangement of rooms about a centre hall. Includes aa gracious living room with fireplace between book shelves bright kitchen with panelled dining area, two bedrooms and 4 pce. bath. Full high basement has been developed with third bedroom and lounge, plus drive-in garage. All on a neat well groomed lot. To view call BILL RICHARDS at 598-3321 or 595-6219 MLS.

SMALL 2-BEDROOM HOUSE. fireplace, electric heat, lot 65x140, low taxes. 1 block to beach. $38,900. 658-8942.

T. L. MANN
and ASSOCIATES LTD.
1820 Oak Bay Ave. 598-5144

OPEN HOUSE 1482 and 1486 ELNIDO CR.

WED. 24TH. 3-5 and 6-8 P.M.

TWO OUTSTANDING RESIDENCES, QUALITY BUILT WITH THE DISCRIMINATING BUYER IN MIND. BOTH HAVE THREE BEDROOMS WITH EN SUITE BATH OFF THE MASTER BEDROOM. THE FULL BASEMENTS HAVE ROUGHED-IN IREPLACES AND PLUMBING FOR YOUR EASY DEVELOPMENT. LOCATED OFF SHELBOURNE ST. AGAINST BEAUTIFUL MT. DOUGLAS PARK, CLOSE TO SHOPPING AREAS, SPORT FACILITIES AND SCHOOLS. THESE SUPERIOR HOMES WERE DESIGNED FOR YOUR CONVENIENCE AND COMFORT. A ONE YEAR WARRANTY BY BUILDER. KASAPI CONSTRUCTION CO. LTD., MEMBER OF H. U. D. A. C. 386-6191.

BY OWNER
New conditon, 2-yr-old home on quiet cul-de-sac. Fully landscaped with many trees, shrubs. 2 patios. Double drive way and extra space for boat or trailer. Upper level has 3 bedrooms. L-shaped living-dining area with sliding doors to sundeck. Large kitchen with eating area. Lower level has 4th bedroom. rumpus room and 2 pce bath room. Call owner 478-7858.

BUILDER OFFERS
Distinguished new home on a treed, landscaped, ¾ acre waterfront lot, in Central Saanich. 8261 Lochside Drive. To view please phone 652-1673. Trades considered, asking price $134,900. Clear title or terms.

250 HOUSES FOR SALE

david burr LTD.

655 FORT ST. 384-9335

GORDON HEAD
LARGE FAMILY HOME

Seclusion, beautifully landscaped lot, ample parking for cars, boat and trailer plus 4-bedrooms make this an excellent family home. Just 8 years old, this residence has a good sized living room with fireplace, dining room in line, full high basement containing 4th bedroom, very spacious rec. room, laundry, workshop and 3-piece bathroom. There is a single carport and covered sundeck above for summer living. This home is offered at (MLS 13906).

$71,500

D. Robbins 384-9335, Res. 384-9072
W. Wilson 384-9335, Res. 477-4328

2123 McLAREN AVE.

On a quiet street in South Oak Bay, this nice retirement or starter home, has two bedrooms, bright, modern kitchen, separate dining room, living room with fireplace. Wall-to-wall carpet throughout. Basement with new furnace. Wired for washer, dryer.

$53,000

For prior viewing anytime
Ron McConnan — 384-9335.

HENDERSON REALTY
385-9741 Anytime

NEW HOME
GORDON HEAD

Near recreation centre and park, 2 bedrooms — 1194 sq. ft. master bedroom with 3 pce. en-suite. Living room 16'x12'9. Modern kitchen with cement basement. Priced to sell at $58,900.
BILL McCARTER 592-3970
BOB GIBSON 658-5153

SOOKE
WATERFRONT

Situated in Gordon's Beach area—185 ft. waterfront - 2 bedroom home - Cozy living room with warm stone fireplace looking out to the Straits of Juan de Fuca and ocean. Very complete cabinet electric kitchen. If you want to get away from urban living consider this one. Price $79,900. Call anytime
385-9741 BOB GIBSON 658-5153

Moody & Mason REALTY LTD.

HANDSOME
Prestige Location

Quality construction, handsome post and beam styling and prestige neighborhood combine to make this elegant home most desireable. Nicely proportioned living and dining areas, secluded deck off. Three bedrms. on main, fourth plus washroom down. Recreation room for fun and games in billiard room. Price reduced to sell fast at $84,900.
386-7771 Peter Mason 477-9318

LOOK ! ! !
BRAND NEW
3 BEDROOMS
$40,500

Without a doubt the Best Buy in the area ... 1103 sq. ft. located on a large treed lot in the Saseenos area featuring ... cozy living rm with W-W carpet ... 10 x 10 all electric kitchen with bright 10 x 9 dining area off ... Sparkling 4 pce. vanity bathrm ... 10 x laundry rm ... All electric heat ... Wall to wall carpet throughout ... 2 car parking ... HURRY. THIS ONE WON'T LAST.
Dick James or Ed Jupp
385-2481
Swinerton, Stewart Clark, Ltd.

RITHET'S
for
Real Estate
Insurance
Appraisals
714 FORT
382-4251

Douglas Realty Ltd.
12 CENTENNIAL SQ. 385-8784

BY OWNER
New start or retirement, complete redone wall-to-wall, 2 bedrooms, kitchen, living room, 4-piece bathroom, fully insulated, full basement with bathroom, new plumbing, wiring, sewer. Connection for washer and dryer. Lot 80x134, worth seeing. Hurry, price $45,000. 731 Canterbury, 479-3469 anytime.

BY OWNER
SAVE $3,000
Large 3 bedroom home at 960 Russell St. Huge area upstairs for development 65 x 160' lot. Great potential. $42,000. With $30,000 first mortgage. 383-1047.

BUY DIRECT FROM
BUILDER
AND SAVE
New 1300 sq. ft. home in quiet area. 10½% financing available. $63,900. Phone 477-8148 or 658-8785.

BY OWNER, 4-YEAR-OLD 4-level split in Sidney, on treed cul-de-sac, 2 blocks from beach. Low first at 9¼%, present PIT $165 Per mo. Price is $54,000. Phone 656-4919.

TATTERSALL DRIVE IMMACULATE 2 bedroom bungalow plus 1 bedroom down. Living room, dining room, fireplace, nice kitchen, carpet throughout, garage, low taxes, immediate possession. $52,900. 477-0695.

2 CUSTOM HOMES
Central Saanich area at 7632 and 7635 Blossom Park Rd. Just off Prosser. Exceptionally fine finishing. Key 7629 same street or call 652-3572.

FOR REMOVAL: IMMACULATE modern NHA house, too good to demolish. Asking $10,000. Should you have a lot, owner would assist financially if necessary to relocate. 383-0302.

NEW HOUSE, NEAR COMPLETION, three bedrooms, full basement. On cul-de-sac. $60,000. 385-6553, 384-0970.

200 ACRES IN MANITOBA, 85 miles southeast of Winnipeg (Sundown), $13,000. Swap for what have you. 479-7572.

3850 MERRIMAN DR., 3 BEDrooms, excellent financing, best offer to $59,000. Private. 477-1980.

250 HOUSES FOR SALE

DANE DEVELOPMENTS

EXECUTIVE HOME
ROCKLAND AREA
ONLY $99,500

This custom built home, 11 years young must be seen. Offering over 2500 sq. ft. of finished living area. Main floor consists of 2 large bedrooms, den, lovely planned kitchen, and L-Shaped living and dining room. There are 2 more bedrooms up with ½ bath. Downstairs features a 14x30 rec room with a 2nd kitchen and bathroom, plus storage galore.

FOR APPOINTMENTS
TO VIEW CALL:
CONNIE CHANDLER
(595-3905)
or:
GORDON N. BERGSTROM
(477-2963)
Office: 592-2449

SSC
SWINERTON,
STEWART CLARK LTD.
1318 Blanshard 385-2481

ESQUIMALT
SEA VIEWS
Attractive, exceptionally well-built 3 bedroom stucco bungalow with full high basement and oil hot water heat. The many extras, such as double garage, extra bathroom etc., etc., which with the very large lot ensuring privacy for those cookouts, make this a particularly nice home. ACT NOW!
Ken Walters
385-2481 (24 hrs)

REAL ESTATE SERVICE
COAST TO COAST
AND U.S.A.

WATER-
FRONT
$115,000

You can't see it from the road. You won't believe the fantastic view from the home itself if you don't see this one. It's the ideal retirement home. Phone and see for yourself.

FANTASTIC
FINANCING

Don't miss this one. It is ideal for children attending Lakehill or St. Margarets school. This fine 3 bedroom full basement home boasts a lovely view of Swan Lake and mountains. Turn up Lakeview off Saanich Road, to 4009 Travis Pl. Priced to sell at $62,900.
595-5171 386-7320
TOM McCLUSKEY
CANADA TRUST

Whyte & Gower
Oak Bay Properties Ltd.
2227 Oak Bay Ave.
592-2407

SOUTH OAK BAY

Comfortable two bedroom home with room for expansion. Living room with fireplace and maple floors, large kitchen, full high finished basement. New OOM furnace and wiring. Plumbed for washer and dryer. Well maintained home — excellent location. Priced at $58,900. Call ART BEDFORD 592-2407 or res. 592-2090.

SEABOARD
PROPERTIES LTD.
7173 WEST SAANICH RD.
BRENTWOOD BAY 652-1141

New Homes
For Sale
Priced From
$53,900

$47,500

This no basement, close-to-all schools. 1,440 sq. ft. home centred picturesquely in a large well-landscaped sewered lot is your answer. Here are its main features:
—3 Bedrboms
—Banquet sized dining room.
—Modern kitchen with eating areas.
—Family room off kitchen with washer and dryer connections.
—Separate garage with shed and greenhouse.
—1 block to bus line.
—Marigold area.
Call Gordon Stevenson at 479-7692. B. A. Realty Ltd., 385-1431.

VICTORIA WEST
1100 sq. ft., 2 bedrooms. The yard and exterior of house need attention. $38,750
LARRY LINEHAM
388-4477 595-0134
CHAMPION REALTY LTD.

LIVE ON A BOAT!
Several houseboats from $16,900 and up. Bank financing O.A.C. MACE MARINE, 453 Head St. 383-3324

TOD-HACKETT
CONSTRUCTION LTD.
Days 384-1101 Nights 479-6416

253 COUNTRY HOMES AND PROPERTIES

MINI FARM
SPLIT-LEVEL
HOME
WORKSHOP

Metchosin area, a well treed 2-acre property offers seclusion plus excellent soil. A lovely split level home with over 1800 sq. ft. developed. A large workshop (38x24) with HD wiring plus a nice greenhouse. FP $98,000.
BOB PAUL 478-5561, 478-2477.
BLOCK BROS. REALTY LTD.

1615
HOLLYWOOD
CRESCENT

This beautiful older 5 bdrm. character home sits on a 70x150 lot with a private sandy beach and beautiful views of the Straits of Juan de Fuca. Offered at the firm price of $88,900. Drive by then call: GLENN NICHOLLS or GERRY FINNIGAN 388-6231 or 479-1040.
598-7689 Island Pacific Realty

LOVELY LARGE COUNTRY home on 1½ acres. 3 bedrooms up, basement has rec. room, 2 bedrooms, 2-piece wash plus shower. Large barn. 3-bay machine shop and orchard. $76,500. 656-4966 aft. 4.

253 COUNTRY HOMES AND PROPERTIES

SOOKE
PROPERTIES

WATERFRONT — Just listed 3 BR on ¾ acre level land. Good beach access $57,500.
2 BR on quiet side road some view $31,900

2 BR close to shopping centre, good holding property $30,000
1½ BR on good sized lot close to beach. MLS $25,500

1 BR full basement on 2 acres. Could be subdividable when freeze lifted. Ideal apt. site. Close in $58,500

7 ACRES on West Coast Rd. just past Otter Point. Vendor will carry mortgage $39,900

½ ACRE building lot in middle of Sooke Village next to Golf Course on dead end street $16,900

For More Information Telephone
SOOKE REALTY LTD.
6442
642-5426
Bob George Florence Goldie
642-5670 642-3140

Western HOMES Ltd.

KEMP LAKE
Beautiful building lot, well treed overlooking lake. Perced dug well. Power and phone. Last one left. ML 13830. Call Bill Wilson — 386-3494 (24 hrs.)

SOOKE RIVER RD.
2.67 acres, driveway roughed in, water, hydro, phone to line. Secluded, treed, build now. MLS 13686. Call Bill Wilson, 386-3494 (24 hrs.).

MINI FARM
Solid 2 BR home with full basement, situated on 4 acres. Ideally suited for horses or cattle. Good barn and outbuildings, on municipal water, also a good well on property. This acreage is in 2 parcels and may be sold as a whole for $100,000 or house and 2 acres may be sold for $68,000. For more information or to view call PATRICK SNOW, J. C. BAXTER OR J. BARTON, 386-7545, Island Homes Ltd.

SAANICH PENINSULA
PROPERTIES
For all real estate requirements.
Box 1235, Sidney, B.C. 656-4000

SIDNEY REALTY LTD.
Serving the Saanich Peninsula
656-3928
Real Estate — Insurance

SIDNEY REALTY LTD.
Serving the Saanich Peninsula
656-3928
Real Estate — Insurance

256 WATERFRONT PROPERTIES

MELTON
REAL ESTATE (B.C.) LTD.
912 Douglas St.
1610 Island H'way

BARGAIN
This immaculate post and beam 3 bedroom home, on just over ½ acre with 75' waterfront, overlooks spectacular Satellite Channel (Swartz Bay). Total seclusion precludes drive-bys. A bargain awaits as owner leaving and wants ALL offers presented on asking price of $95,000. Phone me today and an appointment will be arranged with no obligation. (MLS 13462 leave 386-7551 Mr. Dennis Wagner 595-2575

TOWNER PARK ROAD
BY OWNER
—Charming English style house facing due south on Patricia Bay.
—Architect designed in 1935 by Spurgin. Beautifully built with rough hewn beams, dark woodwork, coved ceiling and picture rails. Hardwood floors. Excellent condition throughout.
—Large entrance hall. Kitchen, dining room and living room all face the water. Two large bedrooms and one bathroom. 1450 sq. ft. on main floor. Full basement with work shop.
—Large sunny waterfront patio is totally private with tall cedars on one side and a large orchard on the other. Superb beach with warm swimming.
—Property is 1.84 acres with 100 ft. waterfrontage. Clear title. $146,500. 477-6501.

ESTATE SALE
Sooke waterfront, 1.14 acres, lovely modern 1360 sq. ft. home. Sunken living room, heatilator fireplace, oak floors. Dining room with picture window overlooks Sooke Harbor. 2 bedrooms, O.O.M. heat, dry basement, large garage, breezeway, boat house. Unsurpassed beauty of gardens, trees, fruit, fish pond, ornamental entrance gates. Property has been well maintained and in mint condition. $89,900.
386-2111 ART PEAKER 477-3957
MONTREAL TRUST CO.

WATERFRONT
YELLOWPOINT AREA
2100 sq. ft., 4 bedroom, immaculate post and beam home. Beautiful views across Stuart Channel. Over one-third acre gently sloping lot with easy access to the sea. Water depth will accommodate large yacht. For further particulars call:
LORRAINE WADDING
477-0191 652-5881
Royal Trust Real Estate Dept.

$65,000
SHERINGHAM POINT ROAD
440' waterfront. 9½ splendid green acres now reduced from $77,000. Easy financing. For investment or the best priced waterfront homesite in this area do check this out, I firmly believe it to be the best buy of this type on today's market. MLS. 12914. Please call LYNETTE DELAHUNT AFTER 5 p.m. 598-3321.
JACK MEARS
OAK BAY REALTY LTD.

BOAT WHARF
WANTED!
Property with south or west exposure on Peninsula. Cash Buyers. House not important. Call:
386-3231 ETHEL HARVEY 592-4522
MARG PRICE 477-1941
BLOCK BROS. REALTY LTD.

BUILDER OFFERS
Distinguished new home on a treed, landscaped ¾ acre waterfront lot, in Central Saanich. 8261 Lochside Drive. To view please phone 652-1673. Trades considered, asking price $134,900. Clear title or terms.

APPROX. 1-ACRE LOTS
100 ft. waterfrontage, adjacent to Whiffin Spit in Sooke. New subdivision, paved road, telephone, electricity, $29,500 to $32,200. Call Diversified Holdings Ltd., 388-9181, evenings 388-4601.

COTTAGE ON GORDON'S Beach, 6 miles past Sooke, Sooke, fantastic view, leased land, $10,000. 646-2002.

258 CONDOMINIUMS and TOWNHOUSES

THE
LADY
ALEXANDRA
OPEN HOUSE
DAILY 3-6 P.M.
137 BUSHBY ST.
13 Deluxe 2 bedroom units in a delightful South Fairfield location with sea and city views. Sauna, Hobby Room and roof top garden. Construction to the highest standards. For an appointment to view call
TONY BROGAN 388-6275
Pager 2471
CANADA TRUST
595-5171

CONDOMINIUM BY OWNER. 2 bedrooms, large living, kitchen with fridge, stove, drapes, etc. Large storage facility, swirl pool, sauna etc. Good parking facility. Close to Beacon Hill park, waterview and transportation. Corner of Dallas and Government. Presently rented. $39,900. To view phone 383-1211.

258 CONDOMINIUMS and TOWNHOUSES

Whyte & Gower
Oak Bay Properties Ltd.
2227 Oak Bay Ave.
592-2407

TRADE YOUR HOME
ON A LUXURY
CONDOMINIUM
Exceptionally large and pleasant corner suite in CEDARFAIR. Priced for immediate sale at $59,500 for appointment to view please call
LORETTA HOGARTH
592-2407 592-3537

OPEN HOUSE
7-9 P.M.
MON. TO FRI.
1041 ROCKLAND
CHELMSFORD
Last deluxe suite. Fourth floor, 2 bedrooms, 1½ baths, appliances. Fully carpeted, abundance of cupboards and storage. 19 suite building — excellent financing. For viewing anytime call
ART BEDFORD
592-2407 Res. 592-2090

LARGE
One bedroom condominium suite in good location, on bus line. Building has excellent amenities. Appliances include, stove, fridge and dishwasher. Owners have added extra features for comfort and convenience - business necessitates return to former home. MLS 13910. Call
ART BEDFORD
592-2407 592-2090

KNOWLES REALTY LTD.

1145 Hilda St.
Only
3 Suites Left
Values like this sell quickly, so call today. Priced from $39,900 to $40,900. Spacious 2-bdrm. suites with 1½ bath, living room and dining area, in-line. Lots of storage, large game and hobby rooms, plus covered parking. Close to park and sea.
To view Mon.-Sat. 1-8 p.m.
384-8101
Greta Hofmeister
592-6372
Bill Knowles
656-3779

SPENCER CASTLE
Danzo and Franco Holdings Ltd.
384-4013 2910 Cook St.

BEST OF TWO WORLDS
THE NEW for comfortable luxurious living in a spacious 2-bedroom, 2-bath corner suite. 6-storey steel and concrete structure. Gorgeous views. Modern large indoor pool.
THE OLD for guest accommodation and recreation in the old Spencer home with acres of landscaped gardens. $67,000 up.
View By Appointment Only
J. H. WHITTOME AND CO. LTD.
388-4271

NORTHPORT
DOLLAR
FOR DOLLAR
You can't beat the financing or the value at NORTHPORT. NHA approval means more than just quality construction and higher resale. It means great financing, too! If your gross income is $1,140 per month, you may be able to purchase a new two bedroom unit for as little as $2,095 down. With today's higher housing costs, there's no better way to break into home ownership. Start building your equity today. Many amenities in this beautiful 24-unit development. We're well over half sold out, but there's still a good selection left. 1 bdrm. from $29,200; 2 bdrms. from $35,500. OPEN:
Mon.-Sat. 2-4 p.m.
Mon.-Thur. 7-9 p.m.
1571 MORTIMER
(AT SHELBOURNE)
BRIAN SHARP
385-7761 24 hrs.
D. F. HANLEY AGENCIES LTD.

CEDAR HILL
PLACE
1725 Cedar Hill X Rd.
OPEN HOUSE DAILY
Tues.-Sat.
1:30-4:30
We have only eight of these super suites left, so if you have not yet seen this condominium building you are missing the best buy in Victoria today.
2 bedrooms, $45,500 — 2 bedrooms and den to $51,000.
See our picture ad in financial section on Fridays and Saturdays.
PACIFIC STRATA
SERVICES LTD.
Phone 386-2437
24 Hours

OPEN HOUSE
309 FAIRCLIFF LANE
(Off Fairfield Road.)
TUES.-SAT., 1:30-4:00
LARRY LINEHAM
388-4477 595-0134
CHAMPION REALTY LTD.

Evergreen Hill
1188 Yates St.
Enquiries Invited
Not quite completed but 5 suites have been sold out of the 20 suites available. All have 2 bedrms. and 2 full bathrms. From $39,500. Advance showings can be arranged. Call JIM RANSON. Exclusive Agent, Westgate Realty Ltd.
388-9941 479-5910

BEACH DRIVE
Spacious luxury condominium in prestige building. Exceptionally large living room with large balcony looking over magnificent views, large dining room, fine kitchen with all new appliances. 2 bedrooms, 2 bathrooms, lots of storage space, underground parking. $95,000. 592-4939.

ONE BEDROOM CO-OPERATIVE suite, delightful location, waterfront. Price $38,000. Phone 592-3920 or 386-6552, F. C. Hully, Real Estate, 620 View.

NEW 2 BEDROOM CONdominium, drapes included, possession Nov. 1, $35,900. 642-5785 for further information.

2-BEDROOM CONDOMINIUM apartment in excellent location, close to university. 388-4601.

258 CONDOMINIUMS and TOWNHOUSES

the Permanent
1125 DOUGLAS ST. and
3647 SHELBOURNE ST.

Introducing
Hampstead House
"SOMETHING NEW
UNDER THE SUN"
Open Afternoons
Until 4:30
(Except Sunday)
955 DINGLEY DELL
Spacious quality suites designed with you in mind. Most have 1½ baths, price range, $36,500 to $49,500. Carpets by Jordans, some suites have glassed-in balconies. Sun roof patio with water views, deluxe appliances, some Tiffany lamps. It's delightful. SID HASLAM 477-1994, GRAY LAITE 656-5267 or 382-9191.

Windsor Manor
Deluxe Condominium
Apartment Homes
848 Esquimalt Road
Sales Suite No. 5
Ph. 385-7524
Open
Thurs. and Fri Mornings
10:00-12:00 noon
Mon. to Sat. Afternoon
1:30-4:30 P.M.
Mon. to Thurs. Evenings
7:00-9:00 P.M.
All units priced under $40,000. Spacious new strata title homes, one and two bedrooms, some with bath and half. Complete with appliances, drapes, carpeting and many desirable amenities. With a minimum 5 per cent down and Gov't assistance to eligible purchasers you may find it easier than imagined to own. Compare before you buy. Details by calling HERB McDANNOLD 658-8844 or 382-9191.

Drastic Price
Reduction
$35,900
Owner Must Move
Could be two bedrooms, now 1 and a den — 932 sq. ft. of comfortable living in an Apt. that includes a health spa built in, 2 pools, billiard room, rec. room. lovely grounds and close to Shelbourne Shopping Plaza. Owners extras include drapes, sundeck awnings and air conditioning. Offers and questions call MARGE SHORE 479-8977 or 382-9191.

Canada Permanent
Trust Company

Park Pacific
383-4124

Rockland Avenue
Condominium
$41,500
A spacious two bedroom immaculate suite in Chevington manor. 1058 sq. ft., 1½ baths, quality carpets, etc. Large rooms. Amenities include sauna, swirlpool, billiard room, hobby room, lounge and separate lockers. Close to Beacon Hill, downtown, etc. Realistically priced for quick sale.

The Savoy
1-bedroom and Den — New
$55,000
A deluxe suite facing south on the 5th floor. Concrete and steel construction. 1120 sq. ft. Large balconies with flower boxes. Good view. Brand new and ready for immediate occupancy.

Kensington Terrace
One bedroom
$32,500
A spacious (882 sq. ft.) condominium in one of Victoria's finest buildings. Living room is 18x21. Luxurious carpeting, fridge, stove and dishwasher. Amenities include billiard room, sauna, swirlpool, lounge. Vacant-ready for immediate occupance. M.L.S.

For appointment to view any of these fine suites please call:
Jim West
383-4124 or 595-4094

J. D.
BOSDET
LTD.
120-727 Johnson St. 386-3128

THIS MUST BE
SOLD!
$38,900
Deluxe condominium located in Esquimalt, features 2 BR, 1½ baths, 1070 sq. ft. with glimpses of Esquimalt Harbour, and includes fridge, stove, and drapes. Other luxuries included are sauna, whirlpool, lounge with bar facilities, hobby and workshop, and extra parking could be available. Try your offer on this fair asking price. MLS 13342. Call:
ED KRAFT 652-4676

3 BR. HOME
FLOWERS — VIEW
4 GREEN HOUSES
NORTH SAANICH
EXOTIC PLANTS — ½ ACRE
Put it all together for a residence with a built in business. Ideal for family operation, collector, hobbyist, businessman, go into catalogue sales or any number of things. All modern equipment with automatic controls. For further information call:
JOE BLODGETT 656-5653

TOWN HOUSE
$45,000
JUST LISTED
2½ yr. old immaculate town house in the Cook-Tolmie area. Some of the charming features are:
—Large living room with enclosed sun porch
—2 large bedrooms upstairs
—4 pce. bath up, 2 pce. on main
—Convenient kitchen with eating area
—Stove and fridge included
—Storage area
—Full high cement basement ready to develop
—Low monthly maintenance
Sounds great, well believe me this won't last long so call now to view and don't be disappointed. New MLS.
CAROLYNNE PERRY
386-2911 479-7041
Homefinders Wall and Redekop

TOP VALUE $36,900
ONE-View Balcony
TWO-Big Bedrooms
THREE-Appliance kitchen
FOUR-You?
Call for Full information.
RAY SUTTON
598-5166 656-3726
NEWSTEAD REALTY LTD.

$30,900.00
Spacious well appointed 1 bedroom condominium. Fridge, stove, dishwasher and drapes included. $22,000.00. 10½ per cent mtg. may be assumed. Owner may carry second at current rates. To view, call:
386-7521 DEL HOEGI 383-0516
BOORMAN INVESTMENT CO., LTD.
1111 Government St.

NO STEPS FAIRFIELD CONdominium, large living room, mirrored diningroom, two bedrooms, 1½ baths, kitchen with dishwasher and garberator, sunny balcony, sauna, roof garden, close to downtown on bus route, $41,000 call Ray Atkinson 477-1841 or 598-7568 or owner 382-9415.

1 BEDROOM CONDOMINIUM BEhind Shelbourne Plaza. Immediate possession. 10¼ per cent mortgage available. 595-2804.

1-BEDROOM CONDOMINIUM apartment in prestige area, close to Racquet Club. 388-4601.

258 CONDOMINIUMS and TOWNHOUSES

JACK MEARS
OAK BAY REALTY LTD.
"The Professional People"
Coast to Coast
Real Estate Service
2194 OAK BAY 598-3321
3618 SHELBOURNE 598-3344

OPEN HOUSE
SUIUTE 305—415 LINDEN AVE.
1:30-4:30 SATURDAY
A vacancy has occurred in one of the most sought after condominiums in Victoria — The Fairlyn Manor. This is truly a beautifully constructed and luxurious condominium and we are proud to offer for sale suite number 305. The master bedroom with ensuite is 15x13 and the rest of the apartment is just as spacious. If you are in the market for a condominium, this open house is a must and represents excellent value at the listed price of $48,200 for a quick sale. MLS.
RUTH or BEN BENNETT
592-6257 598-3321

OAK BAY
ISLAND VIEW — $38,000
Situated on Beach Drive just across from Park and shorefront. With glorious waterviews. One bedroom suite tastefully decorated with built-in bookshelves and cabinets. Living room has fireplace with concealed lighting in mantel. Balcony fronts on Beach Drive overlooking marina. Includes covered parking. For appointments to view this attractive economical property call BILL RICHARDS at 598-3321 or 595-6219

CHEAP CLEAN CONDO
$17,500 gives you brand new carpets, drapes, fresh paint and paper, like new appliances, laundry, storage, parking, controlled entrance, and a view. BRIAN RIPLEY 598-3321.

$21,200
Sunny, spotless one-bedroom condominium. Harvest gold appliances. Close to shops, movies, buses, etc. PLEASE call LYNETTE DELAHUNT 598-3321, after 5:00 P.M.

AVAILABLE NOW
LARGE 2-BEDROOM
$42,900
From the moment you enter the gracious large entrance hall of this immaculate 1,300 sq. ft. condominium you will feel at home. Special features are delightful 26x15 ft. living room with adjoining dining room. 15x14 ft. master bedroom, ensuite with large walk-in closet. Centrally located with whirlpool, sauna, billiard and exercise rooms for your leisure time enjoyment. MLS. For appointment to view please call SHIRLEY STRATTON 598-3321 or 598-6063.

david burr LTD.
655 FORT St. 384-9335

SPEND YOUR
LEISURE YEARS
AT
THE
EAST PARK
1050 Park Blvd.
(cr. Cook)
These LUXURY 1 and 2 bedroom, 1 and 1½ bathroom apartment homes are going fast. Naturally! They're of superior construction and finishing, and located on a quiet tree-lined boulevard across from Beacon Hill Park. Spacious rooms with elegant wall to wall carpets, colored appliances, sliding glass doors to large private patios. Elevator, underground parking with electrically controlled door. Close to sea, shops and buses.
FROM $37,500
OPEN DAILY
Monday to Saturday 2 - 6
Special appointments
anytime.
call 384-9335

KENSINGTON
TERRACE
1025 INVERNESS
1 BR and DEN $35,900.
—Luxurious WW carpeting
—Range, Dble Door Fridge, D. Washer
—Good existing 10½% Mortgage be sure to see this immaculate suite in highly desirable PRESTIGE building with many amenities. Listed exclusively with
J. W. JERRY DOWNER
384-8124 or 383-3865
PEMBERTON, HOLMES LTD.
1000 Government Street

ORCHARD
HOUSE
Studio from $20,000
1 Bedroom from $26,000
2 Bedroom from $35,000
Open 2-8 Daily
Saturday 12 noon — 6
Sunday 1 — 7
647 Michigan St
382-8231 382-8232

INCREDIBLE
VALUE!!
Yes, there are many luxury condominiums in Victoria, but if this doesn't rank in the finest then I'll eat your hat. This ultra-modern suite offers 1320 sq. ft. of the most elegant accommodation with large windows in all rooms, including the kitchen, permitting gorgeous views of the straits and Olympic range. Large balcony off L-shaped living room, two large sized bedrooms with 3 pce. (shower) en suite off one. Tastefully decorated throughout. Offered only once at a firm price of $65,500.
386-2111 DOUG ORR 598-1366

LORD SELKIRK
ESTATES
Located on the Gorge and close to all conveniences, these deluxe 2 bedroom suites have been built with quality as the keynote. Large living and dining rooms, fully equipped kitchen plus laundry room in each suite including washer and dryer. Many extras. $42,400-$43,900.
477-6185 JUNE HOUGHTON 388-6424
BAYSHORE REALTY LTD.

DUNCAN
Tired of city living and high priced accomodations? Why not retire in Duncan. Look at this prime 2-bedroom suite, top floor, lovely setting, new wall-to-wall carpets, drapes, stove, fridge. Priced as low as $32,500. Easy down payments. 1 bedroom also availtbie. The Cedars, 380 Brae Rd. Duncan. Apply suite 101 or for more information phone Victoria 598-8755.

258 CONDOMINIUMS and TOWNHOUSES

TOWNHOUSE
WITH PATIO AND
GARDEN
Priced at $41,850, this home offers unique living with 1200 sq. ft. 3-bedr. located close to schools and Woolco. Call now for appointment to view. Ole Knudsen, 598-2461 or 388-6231.
ISLAND PACIFIC RLTY.

BELIEVE IT!!!
Beautifully appointed one and two bedroom condominiums, starting at $25,000 full price. Some available with fabulous views over Cowichan Bay. "THE COWICHAN BAY ARMS"
Open for inspection
Mon. thru Sat. 2-5 p.m. 748-2080
DICK ACHURCH 746-4367
Douglas Hawkes Ltd.
Blanshard Street, Victoria

265 HOUSES WANTED TO BUY

VANCOUVER
EXECUTIVE
Has been transferred here and is looking for a 4 or 5 bedroom, single level home in the $65,000 range. Condition is not overly important as they will be renovating to suit their own tastes. If you have such a property and are considering selling Call Tom Raig at 386-6164 or 385-1606.
CASTLE PROPERTIES LTD.

HELP
REALTORS OR PRIVATE
SELLERS
I have clients who require 2 and 3 bedroom homes in 40-60 thousand dollar bracket. Private sellers or exclusive listings may fit the bill and I can arrange interest free interim financing. Phone TOM McCLUSKEY, The Canada Trust Company, 595-5171 or 386-7370.

LOCAL
BUSINESSMAN
requires a spacious home with 2 or more bedrooms. Must be in excellent condition and good surroundings, to $90,000. Urgent please call GERRY FINNIGAN, 388-6231 or 479-1040, Island Pacific Realty.

SMALL APARTMENT HOUSE. Have purchasers for 2 with reasonable return. Prefer both close in but consider any distance. MRS. McKEAGE 479-5868, Island Pacific Realty.

CALL SHANE
For quick, thorough and reliable service in marketing your home, commercial or industrial property quickly call SHANE BEFURT, 383-3559 or 388-6231 25-hour service. Island Pacific Realty.

QUICK CASH
We require several older homes in need of repairs for our renovation division. Condition not important. Quick decisions and completions. No obligation.
C. ARNOLD J. McCORMACK
592-6454 592-6214
HENDERSON REALTY
385-9741

MUST BE
SAANICH PENN.
Social worker and family want a 3 bedroom home with country atmosphere. Must not have cathedral entrance. Up to $75,000. Cash. Call Chris Greig 386-6164 or 479-7995.
CASTLE PROPERTIES LTD.

RETIRED ONTARIO
SCHOOLTEACHER
Urgently requires two or three bedroom home $60,000 to $70,000. cash or cash to mortgage. Must be nice residential area. Irene Dalziel 477-6380 — 386-6144.
CASTLE PROPERTIES LTD.

WANTED
Newer type Executive Home with minimum of 3 acres suitable for horses up to $110,000. preferably within 8 mile circle. Also older home on 1 or 2 acres condition unimportant up to $65,000. Freddy Starke 386-6164 or 479-3866. Castle Properties Ltd.

GOV'T EMPLOYEE
is tired of renting and is looking for a comfortable 2-bedroom home preferably with no work needed (painting and small fixing jobs O.K.) in any decent area. Has up to $45,000 cash. Call Chris Greig 386-6164 od 479-7995.
CASTLE PROPERTIES LTD.

WINNIPEG
COUPLE
Are looking for a 2 bedroom home with or without a basement reasonably close in. Up to $50,000. Cash. Call Chris Greig 386-6164 or 479-7995.
CASTLE PROPERTIES LTD.

TWO ENGLISH
LADIES
Require URGENTLY 2 or 3 bedroom. Nice area close to bus lines. Up to $50,000 cash.
Irene Dalziel 386-6164 or 477-6380
Castle Properties Ltd.

CASH FOR YOUR
HOME
Investor will pay spot cash for any home, any area up to $45,000. Call GLENN NICHOLLS, 388 6231 or 598-7689 (24 hrs.) Island Pacific Realty.

RETIRED
SERVICEMAN
Desires now, a 3-bedrm. full-basement home in any nice area. He will pay cash to $65,000. Call GLENN NICHOLLS, 388-6231 or 598-7689, Island Pacific Realty.

NEW LISTINGS NEEDED
CENTRAL SAANICH PREFERRED
Are you planning to sell? Have clients interested in Saanichton and Sidney. Please call
384-8224 A. FAULKNER 382-6852
PEMBERTON, HOLMES LTD.
1000 Govvernment St.

WANTED
2 OR 3 BDRM. HOUSE WITH ACcommodation for 2 extra students, full basement preferred. Low price range, all cash. MRS. McKEAGE 479-5868, Island Pacific Realty, 388-6231.

CLIENT WAITING
Wanted 3 bedroom home near University, also side by side duplex any location. Call TED CHARTRES, 386-2955 or res. 385-5508. Mayfair Realty.

WANTED
Close in small store with living quarters. MRS. McKEAGE, 479-5868 or 388-6231, Island Pacific Realty.

YOUNG COUPLE ARE LOOKING for a 2 bedroom home in the $40 to $45,000 range. If you can help them out call Tom Raig at 386-6164 or 385-1606.
CASTLE PROPERTIES LTD.

WANTED — 3 BEDROOM HOUSE near Oak Bay School or boundary, cash. In $50,000. Private, 598-7841 or 598-7492.

PRIVATE
Want older home. Will buy for cash. 477-2209.

268 LISTINGS WANTED

SHAWNIGAN REALTY LTD.
Shawnigan Lake 743-5311
LIST YOUR
SHAWNIGAN, COBBLE HILL
OR MILL BAY PROPERTY
with
743-5311 JOHN ETTEMA 743-2607
743-5311 MARIE MALBON 743-5145
Call Collect Anytime

ON THE GO?
Let our qualified salesmen sell your present home. Give any one of the boys a call for more information. JOHN, DAVE, BILL, KEN, RICK ARNOLD,
386-6796 386-6796
WESTMONT
REALTY LTD.

268 LISTINGS WANTED

ALLAN KLENMAN
Town and Country Realty Ltd.
592-9771

271 LOTS FOR SALE

BRENTWOOD
AREA
Character lot with stream and trees — close to ocean, schools and shopping. Nice quiet area for executive home — on sewer. $26,900. 478-8305, Happy Valley Homes.

SAANICHTON
This lot must be sold, approximately 9000 sq. ft., fully serviced, nice homes. Plans, building permit etc. included if required at the reduced price of $24,400. Brian McKay, 386-0107.

OLD COWICHAN
LAKE RD.
7 lots from 4.23 acres to 6.84 acres ranging from 19,900 to 27,900 from level to sloping terrain. Financing available.
CASTLE
PROPERTIES
LTD.
386-6164

CORDOVA BAY
WATERFRONT
Building site 14,420 sq. ft. (app. ⅓ acre) in Cordova Bay. Beautiful views. Priced at $41,900 along with engineered septic plans.

NORTH SAANICH
Three ½ acre well treed building lots each with drilled well. Call 592-2431. ADELLA ZARFT 478-7051.
LANSDOWNE PROPERTIES LTD.

WATERFRONT
JUST OVER 1 ACRE OF TREED, GENTLY SLOPING LAND IN A QUIET SHELTERED AREA OF N. SAANICH, PANORAMIC SEA AND ISLAND VIEW AND EASY ACCESS TO BEACH. ON HYDRO AND MUNICIPAL WATER. $54,000.
384-8124 JOHN BELL 477-2562
384-8124 G. PERODEAU 656-4525
PEMBERTON, HOLMES LTD.
1000 Governmment St.

21 TREED BUILDING
LOTS
At intersection of Cedar Hill and Shelbourne right opposite Mt. Douglas Park. N.H.A. approved. Prices from $24,900 to $28,900. To obtain further details regarding terms contact KNOWLES REALTY LTD. 384-8101.
Bill Knowles, res. 656-3779
Greta Hofmeister, res. 592-6372

$10,800
Exceptional!
Perc tested and ready to go, 60 x 142 lot in main area of Sooke, with view of harbour. Water and Hydro at your door.
A. Mauger 598-5109
or E. Kolstad 642-5315
C.N. Montague Co. Ltd.
384-9318

FANTASTIC SEA VIEWS
3.4 acre lot in Metchosin in area of unique homes. Close to Pearson College and Peddar Bay. $35,000 — reduced from $40,000. Lot 7 Gemini Road (sign on property). Rocky Point to Taurus, left on to Aquarius, right on to Gemini. 592-2684.

CHOICE 5 ACRE LOTS
SOOKE AREA
Excellent holding or building property. Only limited number available at $39,000. Get Yours Now. Call: JACK GREENWOOD at
386-2911 or 384-5228
Homefinders, Wall & Redekop

BUILDERS
Gordon Head Lots
LARGE SELECTION AVAILABLE ON TERMS. CALL CANADA TRUST — 595-5171

LANTZVILLE LOT, 80X130, ON Rossiter. New subdivision on community water. $12,000. Make an offer. MARY McGUIRE, 385-8764, DONNA VALIKOSKI.
DOUGLAS REALTY LTD.

BEAUTIFULLY TREED 2 ACRE lot in Metchosin with frontage on 2 roads and several building sites. Drilled well and lot is perc tested. Terms available, $31,500. 478-0290.

ONE 75' BY 115' FULLY SERviced lot in the beautiful Brentwood Bay area, $23,500. Phone 652-1040 or 652-2640.

GORDON HEAD, ROSSITER RD., 4 fully serviced lots left. From $25,000. Easy terms. 382-7251 res. 592-2830.

SOOKE AREA, 2 ATTRACTIVE lots, 1.15, 1.75 acres. $14,000, $16,500. 642-5508.

LAST LOT IN NEW SUBDIVISION near Brentwood, sewer and hydro, $25,000. Call 652-3572.

273 PROPERTY FOR SALE

CORPORATION OF
THE TOWNSHIP
OF ESQUIMALT
NOTICE OF
TAX SALE

On the 30th day of September, 1975, at the hour of ten (10) o'clock in the forenoon, at the Esquimalt Municipal Council Chamber, the following properties will be offered for sale, unless the delinquent taxes, with interest, are sooner paid.

1. Lot 7 and S½ Lot 6, Block 2, Section 10, Plan 862, known as 920 Agnes2 Street, Esquamalt, B.C.
2. Am. Lot 2, Section 11, Plan 1017, known as 939 Old Esquimalt Road, Esquimalt, B.C.
3. Lot 6, Section 11, Plan 1327, known as 854 Old Esquimalt Road, Esquimalt, B.C.
4. Lot 1, Section 10, Plan 2125, on Devonshire Road, Esquimalt, B.C.
5. Lot 4, Block 17, Section 10, Plan 2546, known as 1175 Colville Road, Esquimalt, B.C.
6. Lot 9, Plan 5092, known as 1370 Lyall Street, Esquimalt, B.C.
7. Lot 11, Block 6, Section 10, Plan 5240, known as 1115 Lockley Road, Esquimalt, B.C.
8. Lot A, Section 11, Plan 18121, known as 1225 Esquimalt Road, Esquimalt, B.C.
9. Lot C, Section 2, Plan 23937, known as 909 Glenvale Road, Esquimalt, B.C.

PETER CAIRNS
MUNICIPAL COLLECTOR

INVESTMENT AND RECREATION
One-quarter share of 70 acres, 8½ mile circle. $49,000. $10,000 down. 9 per cent on balance. 598-5701.

1.9 ACRES, PERK TESTED, SEcluded, close in. 478-6468.

274 PROPERTY WANTED

URGENT
Do You Have
A lot or land for rent or lease suitable for a Mobile Home?
WOULD YOU LIKE
To share it with me and earn extra revenue of about $90 per month. Call me at Robin Hood Sales, 478-9912 or write Box 4102, Victoria, B.C.

ALL CASH
We will pay you cash for one lot or more, suitable for building; or acreage of any size in Victoria area, suitable for development. Phone now Kasapi Construction. 386-6191.

WANTED
My client will pay all cash for lot or acreage in the Highlands. Please call TED CHARTRES. 386-2955 or res. 385-5508. Mayfair Realty.

DUPLEX LOT WANTED IN Greater Victoria area. Call 652-3572.

274 PROPERTY WANTED

LARGE BUILDING LOT OR acreage, preferrably with small house or cabin. 385-7560.

280 ACREAGE FOR SALE and WANTED

SOOKE
Waterfront
5 ACRES
A HEAVILY TREED LOT GENTLY SLOPING TO BEACH WITH LIGHT GRAVEL. 120 FT. AT WATER, 200' AT ROAD. BY WHIFFEN-SPIT. PRICED AT ONLY $57,500. CALL
KEN MANN
BUS 598-5144 RES 592-7443
T. L. MANN & ASSOCIATES LTD.

5 ACRES
WILKINSON
INTERURBAN
This fully fenced, flat property has an excellent selection of building sites and trees. Great for that hobby farm you have always wanted. Asking $75,000.00.
DAVID BILLINGHAM
388-6424
BAYSHORE REALTY LTD.
1006 Fort St.

JUST REDUCED
FROM $59,500
TO $54,500
5 acres north of Mill Bay on Nightingale Rd. Second growth timber, some cleared, large rustic log cabin plus 2 bdrm older home. New kitchen, stone fireplace, large living room - dining room. Terrific value now at $54,500. Must be sold.
JACKIE WALDRON
385-8784 anytime
DOUGLAS REALTY LTD.

MALAHAT VIEW
PROPERTY
Seclusion available on 10 acres with a panoramic waterview of the Saanich Inlet. Priced to sell at $37,000. Located ¼ mile past Dutch Latch on the high side of Island Highway.
386-3231 JOHN A. JOHN 477-8096
BLOCK BROS. REALTY LTD.

HIGHLANDS
10 ACRES
$38,900
Lovely mixed property including year around creek and slough high view trees and rock. Freddy Starke 386-6164 or 479-3866. Castle Properties Ltd.

SEAVIEW LOTS
PARKSVILLE
Near marina and good fishing. From $11,000 — $15,000. For further information call ERNIE DYER, 384-8001, THE ROYAL TRUST CO.

URGENTLY
REQUIRED
Small subdivideable acreage in any area or subdivide with owner on profit sharing. Ben Greig, 386-6164 or 598-3105.
CASTLE PROPERTIES LTD.

LOOKS LIKE GOLDSTREAM Park in miniature has a natural cool fresh stream. Land is sloping and beautiful treed very close to town with city water and power — at $28,900 this 1½ acres (approx.) is a good buy. Phone J. J. WILLIAMS, 386-2955 or res. 479-1163. Mayfair Realty.

WANTED: ACREAGE IN WILkinson Rd. area, must have large house, minimum four bedrooms, full basement, older home preferred, any condition. Write Box 469, Ganges.

114 ACRES (FOR MOBILE homes?). Parklike, city water, hydro, $30,000 income in three months. $650,000. 478-6960.

METCHOSIN OPPORTUNITY, 6 acres of my holding property including house, $78,000 cash. Victoria Press, Box 591.

DASHWOOD REAL ESTATE
Parksville-Qualicum Specialists
(Qualicum) Ltd., 752-9266

285 UP-ISLAND PROPERTIES

SPECIAL
DIRECT FROM BUILDER
Spacious brand new 3-bedroom home, including new appliances. Electric range, refrigerator, microwave oven, automatic washer and dryer. This home also features carport, sundeck full basement, paved driveway and is conveniently located 5 mins. from Duncan. Call Jerry Howse or Roy Teasdale, 748-2521, extension 426 or 400 anytime.

DUNCAN—FOUR BEDROOM
Solid older home, bright large kitchen with dinette. Carpeted living room with fireplace. Basement. Excellent greenhouse, double length garage. Pear, nut and many flowering trees. Rich gardening soil. Walking distance to schools, park and downtown. Lot size 65x200. By owner, $38,500. Phone 748-2907.

4.4 ACRES
$27,900
Mill Bay area. This property can be subdivided. MLS. Call GLENN NICHOLLS 388-6231 or GERRY FINNIGAN 479-1040 or 598-7689. Island Pacific Realty.

CLOSE TO PARKSVILLE AND BEACH
100'x100' lot, tranquil view of mountain and sea. Water, hydro, low taxes. $2,000 down or offer on full price of $21,500. Phone 112-752-9641.

Pearson REALTY LTD
BOX 399. PARKSVILLE, B.C.

FANNY BAY, SHIPS POINT ½-acre lot, facilities, 100 yards from ocean, $10,500, 478-6835 or 752-9434.

NEARLY ½ ACRE OF BEAUTIful views of Shawnigan Lake. Lightly timbered with beach access. Phone 743-5602.

PARKSVILLE: ⅛ ACRE LOT, fully serviced in new subdivision, close to water. $12,900. Phone 383-2555.

PARKSVILLE SERVICED LOT, choice location, open to offers. Weekdays after 5, 479-9184.

EAGLE REALTY LTD.
Box 1060 Parknville, B.C.
Telephone 248-6191

290 FARMS FOR SALE and WANTED

4 LARGE LOTS ON EAST ROAD DENMAN ISLAND with beautiful water view over Lambert Channel. Water, hydro and blacktopped road. $9,000 each with terms. FINANCIAL SURVEY LTD. M. E. Braithwaite, 384-9305 Res. 592-0638.

NORTH PENDER ISLAND. Choice ½-acre lakefront lot. Trees, sandy beach, clear building site. View, water and sewer on lot line. $13,950 with terms includes shed, dock and dinghy. 592-6936.

293 GULF ISLAND PROPERTIES

½ ACRE
WATERFRONT
LOTS
PRIVATE DOCK
MUDGE ISLAND
Two beautifully treed waterfront lots are now available on popular Mudge Island. One heavily treed lot is 9-10th of an acre and available at $14,300 with $4,000 down. For full information call Glen Galloway at Nanaimo Realty Co. Ltd., Box 518, Nanaimo, B.C. at 764-2311 or evenings collect at 758-5537.

Protection Island
Small wooded island off Nanaimo, a quiet retreat from cars and traffic. Vacant lot for $6750. Hydro and phone available. Wilfred Davis 479-1667 or 658-8884.
J. H. Whittome and Co. Ltd.,
Royal Oak Branch

SALT SPRING PRODUCTIVE 100 acre farm with ample water supply, large barn and implement shed, suitable for milk quota, best cattle or horses, modern deluxe 4 bedroom house on negotiable lease, $750 per month. 384-9306.

293 GULF ISLAND PROPERTIES

OWN A PIECE
ON
THE ROCK

SALT SPRING ISLAND — DELIGHTFUL WATERFRONT HOME ON .86 ACRE. NEAR LONG HARBOUR, ON SCOTT POINT RD. 1666 SQ. FT. OF ELECTRICALLY HEATED MAIN FLOOR ACCOMMODATION; 2 LARGE BEDROOMS EACH WITH 4-PCE. BATHS; 2-KITCHENS; 2 HEATALATOR F.P.'S; MAIN FLOOR LAUNDRY; DOUBLE CARPORT; 80 PLUS FEET OF BALCONY. M.L.S. ASKING $117,000.
CALL:
MURRAY LAWSON 595-2134
MIKE RUDDY 656-4089
OR
PARK PACIFIC INV. LTD.
383-4124

294 MAINLAND AND OUT OF PROVINCE PROPERTIES

HOMESTEAD, 640 ACRES, MILLions of acres of public land still availablel Government Land Survey, 155 Laws — 20, Ukiah, California 65482.

SCHOOL DISTRICT NO. 68 (NANAIMO)
395 Wakesiah Avenue
NANAIMO, B.C.
TENDER NO. 126
STORES BUILDING FOUNDATION

Tenders are invited for the construction of a concrete foundation.

Details and tender forms are available from the undersigned (754-5521) and must be returned no later than 11:00 A.M., October 1, 1975.

Lowest or any tender not necessarily accepted.

J. H. THORPE
Secretary-Treasurer

NOTICE TO CREDITORS AND OTHERS
IN THE MATTER OF THE ESTATE OF JOSEPH GEORGE MILLWARD LATE OF 555 KENNETH STREET, VICTORIA, B.C. DECEASED.

NOTICE IS HEREBY GIVEN that creditors and others having claims against the estate of the above-named deceased are hereby required to send them to the undersigned Executor, c/o 3371 Oak Street, Victoria, B.C., before the 16th day of October, AD 1975, after which date the Executor will distribute the said estate amongst the parties entitled thereto, having regard only to the claims of which he then has notice.

DANIEL CARLYLE EDGAR,
Executor
By his solicitors
MESSRS. HEATH,
CARDINAL & COMPANY

NOTICE TO CREDITORS AND OTHERS
GLADYS EVELYN HEWLINGS, DECEASED

NOTICE is hereby given that creditors and others having claims against the estate of Gladys Evelyn Hewlings, deceased, late of 548 Lotbiniere Avenue, Victoria, B.C., are hereby required to send them to the undersigned Executor at Ste. 201-1012 Douglas Street, Victoria, B.C., before the 25th day of October, 1975, after which date the executor will distribute the said estate among the parties entitled thereto, having regard only to the claims of which they then have notice.
DATED at Victoria, B.C. this 9th day of September, 1975.

CLAUDE LIONEL HARRISON
Executor.
Patrick J. Sinnott
Solicitor

NOTICE TO CREDITORS AND OTHERS
IN THE MATTER OF THE ESTATE OF ELIZABETH McGEE, DECEASED, late of 923 Burdett Street, Victoria, British Columbia.

NOTICE IS HEREBY GIVEN that creditors and others having claims against the estate of the above-named deceased are hereby required to send them to the undersigned Executors at P.O. Box 1232, Victoria, British Columbia, before the 17th day of October, A.D. 1975, after which date the Executors will distribute the said estate among the parties entitled thereto, having regard only to the claims of which they then have notice.

THOMAS D'ARCY McGEE,
CANADA PERMANENT
TRUST COMPANY,
Executors.
By their Solicitors,
Messrs. HORNE,
COUPAR & COMPANY

NOTICE TO CREDITORS AND OTHERS
IN THE MATTER OF THE ESTATE OF HAMILTON BAILLIE, DECEASED, late of Chemainus, British Columbia.

NOTICE IS HEREBY GIVEN that creditors and others having claims against the estate of the above-named deceased are hereby required to send them to the undersigned Executors at P.O. Box 1232, Victoria, British Columbia, before the 17th day of October, A.D. 1975, after which date the Executors will distribute the said estate among the parties entitled thereto, having regard only to the claims of which they then have notice.

DAVID R. WILLIAMS,
A. KENNETH HILL,
CANADA PERMANENT
TRUST COMPANY,
Executors.
By their Solicitors,
Messrs. HORNE,
COUPAR & COMPANY

MALASPINA COLLEGE
NOTICE TO CONTRACTORS

Sealed Tenders are invited by Malaspina College Technical and Vocational Institute Council, Nanaimo, B.C. for:

Drywall and Steel Studs
Malaspina College New Campus
Contract Number MD-12

Tenders will be received up to 2:00 P.M. Friday, October 3rd., 1975, at the office of the Construction Manager:

Concordia Management Company Limited
Site Office — Top of Fifth Street
NANAIMO, B.C. Telephone 753-0171

and those received to that time will be opened in public at 2:00 P.M. at Malaspina College, Site Office, across from the Army Camp.

Tendering Documents may be obtained at the offices of Thompson, Berwick, Pratt and Partners, 1553 Robson Street, Vancouver, B.C. on or after 2:00 P.M. Friday, September 19th, 1975.

Tenders must be filed on the form provided. The lowest or any tender will not necessarily be accepted. Bid Bonds for 10% of the tendering price must accompany each tender.

CONCORDIA
MANAGEMENT
COMPANY LIMITED

NOTICE OF SUBSTANTIAL PERFORMANCE

PROJECT:
Arbutus Junior Secondary School
1974 Additions and Alterations
OWNERS:
The Board of School Trustees of
School District No. 61
(Greater Victoria)
CONTRACTOR:
Herb Bate Construction Ltd.

As the Architects for the above project, we hereby certify the date of substantial performance to be August 29, 1975, for the purpose of the B.C. Mechanics Lien Act.

ORME & LEVINSON
ARCHITECTS
1043 Johnson Street
Victoria, B.C.
V8V 3N6

NOTICE TO CREDITORS AND OTHERS
ESTATE OF ALLAN GARFIELD CHILDS, DECEASED

Notice is hereby given that creditors and others having claims against the estate of the above-named deceased, who died at Victoria, B.C. on the 24th day of January, 1975, are hereby requested to send them, properly verified by Statutory Declaration, to the undersigned at 302 Royal Trust Building, Victoria, B.C., before the 20th day of October, 1975, after which date the Administrator will distribute the said estate among the parties entitled thereto, having regard only to the claims of which he then has notice.

And all persons indebted to the said estate are required to pay their indebtedness to said Administrator forthwith.

Official Administrator
for the
County of Victoria

NOTICE TO CREDITORS AND OTHERS
ESTATE OF Beatrice Caroline Johnston, Deceased

NOTICE is hereby given that creditors and others having claims against the estate of the above-named deceased, who died at Victoria, B.C., on or about December 4, 1973, are hereby requested to send them properly verified by Statutory Declaration, to the undersigned at 302 Royal Trust Building, Victoria, B.C., before the 17th day of October, 1975, after which date the Administrator will distribute the said estate among the parties entitled thereto, having regard only to the claims of which he then has notice.

And all persons indebted to the said estate are required to pay their indebtedness to said Administrator forthwith.

Official Administrator
for the
County of Victoria.

DEPARTMENT OF PUBLIC WORKS OF CANADA
TENDERS

SEALED TENDERS addressed to Head, Tender & Contracts, Dept. of Public Works, 1444 Alberni Street, Vancouver, B.C. V6G 1A2 and endorsed "TENDER FOR CONSTRUCTION OF HELIPORT — TRANSPORT CANADA — CANADIAN COAST GUARD DISTRICT BASE — VICTORIA, B.C." will be received until 11:00 A.M. (PDST) 16 OCTOBER 1975.

Tender documents can be obtained on deposit of $5.00 in the form of a CERTIFIED bank cheque to the order of the RECEIVER GENERAL OF CANADA, through above DPW Vancouver Office and may be viewed at the Construction Associations. Victoria & Nanaimo B.C.

The deposit will be refunded on return of the documents in good condition within one month from the date of tender opening.

To be considered each tender must be submitted on the forms supplied by the Department and must be accompanied by the security specified in the tender documents.

The lowest or any tender not necessarily accepted.

H. D. Ladoucier
Head, Tenders
& Contracts

AUCTION GALLERY
AUCTION
2 SESSIONS
1 P.M.-7 P.M.
WED., SEPT. 24th
Yes, We have a complete line of household furniture — Fridges, Stoves, Chesterfield Suites, Kitchen Suites — Misc. items too numerous to list.
3 PIANOS AND LOTS OF ANTIQUE FURNITURE
Golden Oak Bureau, Secretaire, China and Display Cabinets, Art Deco Golden Oak Server, Mahogany and Walnut Wardrobe and Dressing Chests, Oak Draw Leaf Table, Misc sets of Chairs Edwardian and Victorian, Hall Trees etc.
FREE PICK-UP
FREE APPRAISALS
The
AUCTION GALLERY
966 Yates 386-8448

IN THE COUNTY COURT OF NANAIMO
Holden at Nanaimo

Between:
HARBHAJAN SINGH BHATTI
BURBAX KAUR BHATTI
AJAIB SINGH JASWAL
NURMAL SINGH MANHAS
KISHAM KAUR MANHAS
PLAINTIFFS
and
JAMES EDWARD LEBRUN
DEFENDANT

NOTICE

TO: JAMES EDWARD LEBRUN

TAKE NOTICE that the trial of this action has been set down for hearing at the Court House, Front Street, Nanaimo, British Columbia for Friday, the 3rd day of October, 1975 at the hour of 10:00 o'clock in the forenoon or so soon thereafter as the hearing may be held.

AND FURTHER TAKE NOTICE that by Order of His Honour Judge Cashman, made on Wednesday, the 6th day of August A.D. 1975, the Plaintiffs herein were granted leave to issue short notice of trial of the within action, namely four clear days.

AND FURTHER TAKE NOTICE that by Order of His Honour Judge Millward, made on Friday, the 5th day of September, A.D. 1975 it was ordered that notice of trial be served upon you substitutionally by publication of this notice in one edition of a newspaper circulating in the Victoria-Duncan, British Columbia area and that such publication be deemed to be and be good and sufficient service upon you of the notice of trial.

AND FURTHER TAKE NOTICE that you may attend on the hearing, and that the hearing will proceed according to law, your absence not withstanding, that Judgment may be signed against you and that the Plaintiffs will be at liberty to proceed to execution thereon.

DATED at the City of Nanaimo, Province of British Columbia, this 17th day of September, A.D. 1975.

Sean M. Hogan
Solicitor for the Plaintiffs
T. Naryrat
APPROVED
Strongitharm, Miller, Currie and Ramsay, Barristers and Solicitors, P.O. Box 129, No. 3-94 Commercial Street, Nanaimo, B.C.

— Bill Smith

Giant replica of logger

Giant replica of Island logger dwarfs visitors to Link and Pin Museum in village of Sayward, Colonist correspondents' daughters, Barbara, left, and Elizabeth Smith. Museum is operated by former logger, Glen Duncan. It displays hundreds of items related to all aspects of logging industry.

1,400 users hit

Nanaimo area first victim of gas cutoff

By FRED CURRIE
Colonist Correspondent

NANAIMO — It came as no surprise to anyone in Nanaimo Tuesday afternoon, when the gas pressure in lines began to drop at about 2:15, and the gas was turned off a short time later.

It had been predicted by officials of Vancouver Island Gas Company here Monday, that supplies would run out Tuesday at 10 a.m. (See also story on page one).

The cutoff hit more than 1,400 users, including 400 homes.

Agriculture Minister David Stupich, commenting on the situation Tuesday, said Nanaimo Mayor Frank Ney is one of the directors of the Vancouver Island Gas Co., and as one of the four Nanaimo directors should find out why the companies involved in the dispute have discontinued the trucking of propane.

"I understand that four companies on the Mainland are still supplying propane — that kind of gas is available," said Stupich, who is trying to meet Labor Minister William King to see what can be done to ease the Nanaimo situation.

Stupich said that Ney, in his capacity as mayor, and the local directors had asked for government intervention to solve the problem.

"Now that they have put the pressure on the community they want government to do something," he said.

"I think perhaps they are the ones who should be trying to pressure someone to do something within the companies.

"They had been crossing picket lines for three weeks and had apparently decided to stop doing that and to put on some pressure for some reason of their own."

The closure, by Vancouver Island Gas Co., came as a result of a rail embargo on propane and butane, caused by a nine-week deadlocked dispute between Teamster Locals 31, 213 and 351 and Transport Labor Relations (TRL), which represents Vancouver Island Gas and four other companies.

The other companies — Canadian Propane Gas and Oil Co., CIGAS Products, Northwest Propane and Coastal Propane — have not closed down but their supplies are running short.

Vancouver Island Gas had announced Monday its intention to close down.

In reacting to that announcement, Nanaimo city council voted Monday to send telegrams to provincial cabinet ministers demanding an end to the strike and Mayor Frank Ney threatened to bring in civil defence at the provincial government's expense.

TRL president Carl Anshelm said that the companies are not looking for government intervention. Peter Moslinger, business agent for union Local 351, said that by allowing supplies to deplete, it "appeared" the companies are looking for government help.

Negotiations broke down last week when the companies refused to offer more then $2, while the union demanded $2.50 an hour over 18 months on the drivers' base rate of $5.63. The dispute began July

Stupich
... seeks help

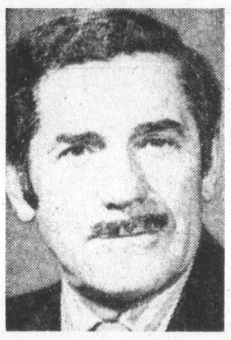

Ney
... director

School dental clinics

More details sought

COURTENAY — School District 71 trustees want more information before they endorse a proposed program for school dental clinics.

Trustees learned Monday that the Social Planning and Review Council of B.C. is urging the government to adopt school dental clinics, using specially trained dental therapists.

The council's health committee chairman, Mrs. E. Davie Fulton, indicated in a letter that the clinics would cost the least, reach the most children, best serve centres outside Victoria and Vancouver and make best use of dentists and dental workers.

The B.C. government will be making a decision soon on how children will receive dental care—from private dentists or at community or school clinics and the decision reached will, in the committee's view, have a major impact on dental health in the province.

Trustee Edith McNish favored endorsing the school dental clinics proposal, saying that it was the fairest way to handle dental care of children across the province, and would not mean any extra expense for "our board."

This statement was, however, questioned by trustees Ruth McKellar and Stanley Hagen, who wanted to know how their colleague could substantiate her claims.

Union head claims fines imposed 'to soften blow'

NANAIMO — The president of the Vancouver local of the International Typographical Union told a British Columbia Supreme Court hearing Monday, that fines imposed by his local against 12 Comox District Free Press employees were intended to soften the blow of their suspension and expulsion from the union.

Ed Fairburn said the union executive recommended a fine be imposed on the 12 so that they could re-apply for membership after it was paid.

Six Courtenay members of the mechanical staff of the weekly newspaper were expelled from the ITU in May 1973 and fined $5,000 each. Six others were suspended and fined $2,500 after the union found them guilty of crossing an ITU picket line at the Courtenay plant of the Free Press on March 7, 1973.

The evidence came during a civil action by the 12 persons against the ITU. They are seeking damages and an injunction preventing the union from interfering with their work and a declatory judgment saying they were wrongfully expelled.

Fairburn said the picket line was put up because the ITU was seeking a first contract for Campbell River employees of E. W. Bickle Co. Ltd., which owns the Free Press.

He said a five-member investigative committee questioned a Courtenay employee who represented the 12, and then made a verbal report recommending expulsion to the Fairburn said the employee executive committee in Vancouver. Under questioning by Mr. Justice R. P. Anderson, was not told he could ask questions of the investigating committee.

The employees have continued to work at the plant for the two and a half years that a picket line has been up in Courtenay. The ITU has said they were locked out of the paper after the publisher refused to hire a union replacement crew in May, 1973.

Last week E. W. Bickle Co. Ltd. won its civil action against the ITU. Mr. Justice Anderson ruled that the March 7 picket line to be unlawful and that continued picketing was unlawful. Damages in the company suit are to be determined after the employees' action is completed.

Park builder dies

Frank Rainbow, the man who built and later managed Miracle Beach provincial park, died Saturday.

Miracle Beach Park was the first park where the land was actually purchased by the provincial government and developed as a campground.

Rainbow was construction foreman on the Miracle Beach project in 1947, and then became superintendent of that park, where he was host and friend to thousands of campers from all over North America.

Two years ago he retired, but retirement didn't last. He went to work for the federal government in Hazleton advising Indians on the managing of campgrounds and then moved to Shuswap as a consultant with the Shuswap Lake provincial park project.

He was born in Kaslo, B.C. Oct. 7, 1905, and is survived by his wife, Doris; son and daughter-in-law, Donald and Judy, grandsons, Bill and Andy, of Calgary; brothers, Jack of Sayward, B.C., and Henry of Oregon; sister, Mrs. Vera Pearce of Chilliwack.

Funeral services will be Thursday, 2 p.m., from McCall Bros. Floral Chapel, Johnson and Vancouver.

"Coit cleans drapes with the finest equipment in Victoria!"

Quite frankly, Coit's facilities are the finest in the city, and the results are guaranteed to please. Coit's never yet encountered a drapery cleaning job too big or too small. Coit delivers the kind of service most other cleaners don't even try to promise.

Don McMahon and Merrill Lacheur,
COIT CLEANING CONSULTANTS.

COIT DRAPERY & CARPET CLEANERS
468 BURNSIDE RD., VICTORIA - CALL 386-6701

French Creek

Residents seek vote on water

By JOHN LANGTON
Colonist Correspondent

QUALICUM BEACH — Members of the French Creek Residents Association will ask the Nanaimo Region Board to put a water referendum to residents of the French Creek area between the villages of Qualicum Beach and Parksville. They want the referendum to be held as soon as possible.

Many parts of the French Creek area are now short of water. Over the last three years, several studies have been made. Residents want recommendations of the last study by Associated Engineering of Nanaimo to be implemented.

The latest study has three different proposals for supplying water. One is to amalgamate the Qualicum Beach and Parksville systems with existing small systems in parts of French Creek, and extend the whole to supply the populated parts of French Creek.

Qualicum Beach village has an adequate water supply for years to come, and is not, apparently, interested in the proposal. The village of Parksville has some shortage and is studying the proposal. Paul Smith, chairman of the Nanaimo Region Board, told the French Creek Residents Association that Parksville council will decide at their first meeting in October whether the village is interested in a merger with a French Creek system.

Smith said the Nanaimo Region Board can prepare a referendum once it knows the decision of Parksville village council. If Parksville is interested in being involved with French Creek in accordance with Associated Engineering's second proposal, the referendum would be put to residents of both communities.

If Parksville is not interested in the proposal, a referendum could be drawn up for a water system for French Creek only. This is Associated Engineering's third proposal. The company expects that ultimately its first proposal will come into effect, and one system will supply the villages and the French Creek areas.

Richard Greenwood, the chairman of the residents association committee studying the area's water problems, said if a referendum is backed by the public this year, the system could be operational some time next year.

Greenwood and Smith told the residents association it is not economically feasible to install a water system in all parts of French Creek at present. Some parts, such as the airport area, are too sparsely populaaed. Greenwood said it would cost an estimated $400,000 to supply that one small area which has only about twenty homes.

Cost estimates will be worked out and made public when a referendum is drawn up. Smith said at present no government grants are available for water systems, but money may become available in due course.

He said, "Bill 110 money gained from increased prices of natural gas will be distributed among muncipalities." Some of this will go toward capital costs of water systems.

Greenwood said everybody in the area supplied by the French Creek water system will contribute towards its capital and operational expenses regardless of whether or not they choose to get a connection.

If the airport area is not included in the system, property owners there will not contribute towards its costs. Greenwood said water mains will be large enough to be able to carry adequate water to that area when it becomes feasible to extend the system to supply residents living there.

One person who owns property near the airport said the area should be included in the water system right at the beginning. If not people will spend thousands of dollars drilling private wells and then not need them in a few years time.

Cahill in line for position at Portland

MEMPHIS (AP) — The Commercial Appeal says Leo Cahill, former general manager of Memphis Southmen and Toronto Argos, is reported to be considering an offer to accept the head coaching job with Portland Thunder of the World Football League.

The post has been available since Portland general manager Bob Brodhead fired Greg Barton three weeks ago. Brodhead has been serving as interim head coach.

Cahill left Memphis to go to Chicago Winds, then joined the league office as an administrative assistant to president Chris Hemmeter when Chicago was stripped of its franchise.

Jets nudge Swedish club

GOTEBERG, Sweden (CP) — Winnipeg Jets of the World Hockey Association continued to enjoy their nine-game European exhibition series with a 4-3 win Tuesday over Vastra Forlunda.

Winnipeg rookie Mats Lindh scored two goals against his former first-division teammates. Anders Hedberg and Bobby Hull also scored for Winnipeg.

The win improves Winnipeg's record to five wins, one loss and one tie against teams in Finland and Sweden. The Jets now move on to Prague for games Thursday and Friday against the Czechoslovakian national team.

Japanese XV suffers loss

VANCOUVER (CP) — Vancouver Scribes pulled away in the second half to take an international exhibition rugby game, 22-7, over the touring Japanese National Railway team Saturday.

The tourists will play another game in Vancouver before journeying to Victoria to meet Agrarians of the Victoria Rugby Union on Friday at Macdonald Park. Game time is 5:30 p.m.

Dundee wins

KEFLAVIK, Iceland (Reuter) — Dundee United of Scotland appears set for a place in the second round of the European Football cup tournment after a 2-0 first-leg win Tuesday over Keflavik of Iceland.

Victoria Press to ask for mediator

'Every effort' to save two papers

Canadian Press

Victoria Press Ltd., which publishes The Daily Colonist and The Victoria Times, will apply for a mediation officer in a last-ditch effort to prevent a merger of the two newspapers, general manager Jack Melville said Monday.

"We are playing out every method that is available to us to try and preserve the two newspapers," Melville said in an interview.

The company, owned by FP Publications Ltd., and the five unions involved have begun negotiations aimed at new contracts replacing those which expire Nov. 30.

Melville said there had been three negotiating meetings with the Joint Council of Newspaper Unions, which represents the five unions involved, and the main issue had been preservation of both newspapers.

The company, in requesting the start of negotiations, laid out a number of proposals which were countered by eight proposals from the unions.

Melville said the unions' proposals were rejected because the company didn't feel they would solve its financial difficulties.

However, he added, following a meeting with R. S. Malone, FP Publications president, it was agreed to seek the services of a mediation officer in an effort to stave off a move to one newspaper.

Following a 10-minute meeting Friday with company negotiators, the joint council said it endorsed the company's position that a settlement might be possible, "hopefully on a two-paper basis," with the intervention of a mediator.

Earlier this month, in a letter to employees which was published in both newspapers, Stuart Underhill, Victoria Press vice-president, said barring some last minute development a merger of the two papers was inevitable.

However, he said the one-paper operation could be avoided with some co-operation from the unions in terms of cost-cutting measures aimed at solving the company's financial problems.

The company has asked the 400 employees to agree to a rollback of wages to levels of last January, eliminating a general 10 per cent increase granted in June as part of existing contracts.

The company has also asked that "wasteful and unnecessary make-work practices" in the composing room, mail room and press room be eliminated.

Keep your eyes open, leave lights on

There are really only two pieces of advice which police give to citizens in efforts to avoid break-ins: People should report any suspicious activities at their neighbors' homes to police, and those who go out should leave a radio, TV set or lights in operation.

That advice won't end break-ins, which police say seem to occur almost daily in every part of Greater Victoria. But Esquimalt police repeated the two classic rules Tuesday in hopes of stopping a spate of house break-ins during the past week.

Detectives said there had been at least six break-ins, mostly in the Rockheights area, during early evenings. The thieves in all cases forced their way inside, ransacked the premises and took small amounts of money but nothing else.

Police think juveniles are responsible, and said they might be in one group. In one case, the victims were out of their home for only half an hour.

Anyone seeing any suspicious movements in Esquimalt should phone Esquimalt police at 385-1441. Phone calls in other municipalities should go to the local police departments.

Provincial COURT

Anger and alcohol proved too potent a combination Tuesday for an 18-year-old Victoria area youth who was sent to jail less than six hours after his arrest.

Jean Baptiste Gaudreault, a recent arrival from eastern Canada who is staying with friends at 1333 Miles, pleaded guilty before Judge D. K. McAdam in Victoria Provincial Court to an Esquimalt charge of theft.

Prosecutor Nicholas Lang said Gaudreault was seen prowling cars behind 1314 Esquimalt at about 5 a.m. Tuesday and was arrested for taking an eight-track tape deck from one vehicle.

Lang said Gaudreault at first said it was his and he was just taking it back. Then he admitted to police he was "mad because someone had stolen his and he decided to steal one back."

Gaudreault told McAdam that "I was drunk. I didn't care what I was doing. I just did it."

It was shortly before 11 a.m. when Gaudreault was sentenced by McAdam to seven days in jail.

□

Two months in jail was the sentence McAdam announced for Lloyd James Victor Harris, 22, no fixed address, who pleaded guilty Sept. 15 to a Sooke RCMP charge of possession Sept. 9 of known stolen property — a $350 ring which disappeared Sept. 8 from a home where Harris was a guest.

McAdam said, after reading a pre-sentence report, that Harris still owed about $500 from two previous court fines. He said Harris had been on three terms of probation at varying times.

Jail would not bring about any major change for Harris, said the judge — "the change has got to come from within you" — but the environment of jail might help Harris to decide to lead a different life.

□

Larry Donald Dunphy, 17, no fixed address, was sentenced by McAdam to 30 days in jail following a plea of guilty to a Victoria charge of possession of known stolen property between Sept. 8 and 19.

Lang said Dunphy pawned a $387 watch, a $180 calculator and two bicycles worth a total of $299 on various dates in the Sept. 8 to 19 period knowing they were stolen.

McAdam said the 30 days will run at the same time as a two-day sentence he imposed Monday on Dunphy for possession of a known stolen carton of LP recordings last Friday in Victoria.

□

"What can I do to persuade you to think differently?" McAdam asked Bradley Gould, 17, who pleaded guilty to a Saanich charge of theft of a $95 leather coat Friday at Woolco.

Gould said he had been living in his car since arriving three months ago from Thunder Bay, Ont., was on unemployment insurance and could not find work. He planned to ask Woolco for a refund on the coat because "I really did need the money."

McAdam put Gould on supervised probation for three months and added: "I strongly recommend that you try to find a place to live."

□

The only reason Russell Irving Bannister didn't get extra time in jail, said McAdam, was a court worker's report that Bannister had done excellent work as a Victoria jail trusty since he was sentenced Sept. 10 to three months for false pretences in Victoria.

Bannister pleaded guilty to a Vancouver charge of defrauding a doctor last spring by taking $500 to start a $1,000 basement remodelling job and then doing no work.

McAdam said there should have been extra time because the new charge was a separate offence from the Victoria one but the report was "very favorable." He sentenced Bannister to 30 days, starting Tuesday, followed by a one-year term of probation and ordered repayment of the $500 within 11 months.

□

In traffic court, Robert David Young, 18, of 1345 Pandora, pleaded guilty to a Saanich charge of impaired driving Tuesday and was sentenced by Judge Douglas Campbell to 21 days in jail and a four-month driving ban.

Marine Calendar

Navy
Provider, Restigouche, Terra Nova — returning Friday at 10 a.m.
All other ships in porrt.

Marine Sciences
Parizeau — Lennard Island.
Vector — In port.
Pandora 2, Thetis — on way to Halifax.

Coast Guard
Camsell — returning Saturday.
Douglas — Port Hardy.
Ready — Rivers Inlet.
Racer — In port.
Rider — refit.
Vancouver — on Station Papa.
Quadra — In port.

Merchant Marine
Sealand Finance — Esquimalt.
Francis — Houston Pass.

News service joins union

OTTAWA (CP) — The Canada Labor Relations Board has certified The Newspaper Guild as bargaining agent for about 275 employees of The Canadian Press and Broadcast News Ltd., the board said Monday.

THE CORPORATION OF THE DISTRICT OF SAANICH

ZONING BY-LAW
NOTICE OF PUBLIC HEARING

NOTICE is hereby given that all persons who deem their interest in property affected by the following proposed By-laws, will be afforded an opportunity to be heard before the Municipal Council on the matters contained therein at a Public Hearing to be held in the Council Chamber, Municipal Hall, 770 Vernon Avenue, on MONDAY, September 29, 1975, at 7:30 p.m.:

(a) "Zoning By-law, 1972, Amendment By-law, 1975, No. 18" — to rezone the Remainder of Lot B, Block 1, Section 62, Victoria District, Amended Plan 1264, 1152 Camrose Crescent, to Zone District RT-1 (attached housing — low density).

(b) "Zoning By-law, 1972, Amendment By-law, 1975, No. 19" — to rezone the Remainder of Lot 30, Block 3, Plan 901A, Lots A and B, Plan 17608; the Remainder of Lot 1, Plan 10392, The Remainder of Lot 1, Plan 2159 and Lot A, Plan 9709, Sections 41 and 57, Victoria District, south side of 1600 block McKenzie Avenue, between Shelbourne Street and Cedarwood Street, to Zone District RM-2 (apartment — medium density).

(c) "Zoning By-law, 1972, Amendment By-law, 1975, No. 20" — to rezone Lot B, Section 12, Victoria District, Plan 23823, immediately south of 3084 Albina Street, to Zone District RD-1 (two-family dwelling).

(d) "Zoning By-law,1972, Amendment By-law, 1975, No. 21" — to rezone lot 18, Block 2, Section 49, Victoria District, Plan 1178, North side of Seven Oaks Road, directly behind 751 McKenzie Avenue, to Zone District RD-1 (two-family dwelling).

(e) "Zoning By-law, 1972, Amendment By-law, 1975, No. 22" — to rezone Lot A, Section 64, Victoria District, Plan 27745, directly behind 980 McKenzie Avenue, to Zone District RD-1 (two-family dwelling).

(f) "Zoning By-law, 1972, Amendment By-law, 1975, No. 23" — to rezone Lot 8, Section 64, Victoria District, Plan 27942, extreme end of Taine Place, directly behind 999 Greenridge Crescent, to Zone District RD-1 (two-family dwelling).

(g) "Zoning By-law, 1972, Amendment By-law, 1975, No. 24" — to rezone Lot 1, Section 84, Victoria District, Plan 28001, East side of 4400 block, Torquay Drive, between Longacre Drive and Tremblay Place, to Zone District P-1 (civic institutional).

A copy of the proposed By-laws may be inspected at the Municipal Hall, 770 Vernon Avenue, between the hours of 8:30 a.m. and 1:00 p.m. and 2:00 p.m. and 4:30 p.m. on any weekday except Saturday or Statutory Holidays.

G. HAYWARD
Municipal Clerk

WAREHOUSE FOOD STORES

• 3475 QUADRA • 47 SONGHEES RD. • 877 GOLDSTREAM Langford • BURNSIDE PLAZA Burnside and Tillicum

LANGFORD AND BURNSIDE PLAZA STORES Open Sundays 10 a.m. to 6 p.m.

OPEN EVERY NIGHT 'TIL 9 SAT. 'TIL 6

PRICES EFFECTIVE AT ALL STORES WED., THURS., FRI., SAT. We Reserve the Right to Limit Quantities

OVEN FRESH BREAD, CAKE, BUNS DAILY AT ALL WAREHOUSE STORES

Fresh No. 1 BROCCOLI LB. 25¢

COCA COLA Or Canada Dry GINGER ALE 3 28-oz. Btles. Plus deposit. $1

Wilson's Finest ICE CREAM 4-LITRE PAIL 2.69

Marlborough TOILET TISSUE 4 ROLLS 69¢

BOSTON CORNED BEEF LOAF Oblong Tin 79¢

Red Rose TEA BAGS 120's 1.99

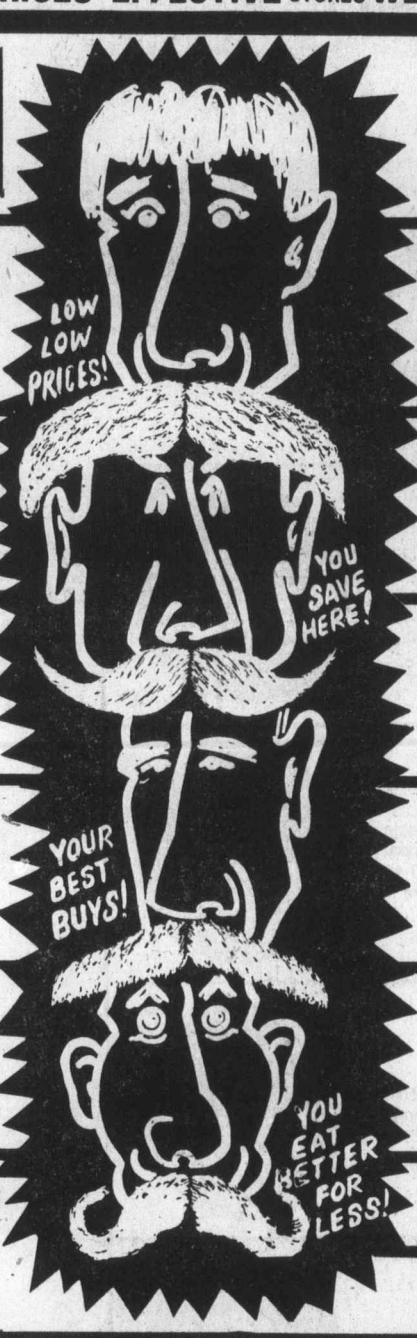

FRYING CHICKEN Whole Cleaned, Utility. LB. 69¢

Fresh GROUND BEEF LB. 74¢

GARLIC RINGS LB. 89¢

WIENERS All Beef or Reg. Vacuum Packed, Skinless. LB. 67¢

Swift's Empire BACON Lean, Sliced, Rindless LB. 1.87

Duncan Hines Deluxe CAKE MIXES PLUS BROWNIES, 18-oz. Pkg. 69¢

CRISCO Pure Shortening 3-lb. Tin 1.89

PAMPERS Daytime, 30's 2.39

McColl's PEANUT BUTTER Smooth or Crunch Gigantic 48-oz. Tin, 48-oz. Tin 1.89

French Maid BLEACH GIGANTIC 180-oz. 1.29

SUNLIGHT LIQUID DETERGENT 32-Oz. 89¢

Catelli MACARONI AND CHEESE DINNER 4 Large 11-oz. pkgs. $1

Heinz BEANS IN TOMATO SAUCE, 2 14-Oz. Tins 79¢

SUNLIGHT POWDER DETERGENT KING SIZE, 1.99

Libby's Fancy TOMATO JUICE Large 48-oz. Tin 59¢

TURNIPS Local, No. 1 LB. 9¢

STEWING BEEF Lean, Boneless Grain-fed, Gr. A LB. 98¢

YORK PURE RASPBERRY JAM Large 24-oz. Tin 99¢

Wilson's Fancy FROZEN GREEN PEAS 2-Lb. Celo Bag 89¢

GARBAGE BAGS 20's 1½ ML 59¢

Bits, pieces only clues to vanishing accident

A scuffed shoe, a windshield wiper, a radiator hose elbow and a pool of liquid — possibly antifreeze — are the only items on the Victoria police list of evidence after a Victoria man reported an unusual traffic accident early last Saturday.

The case was not disclosed until Tuesday, when a police report said retired air force Sgt. Donald Groves, 49, of 1147 Quadra, phoned headquarters at about 1:45 a.m. Saturday to report the accident, which occurred a short time before.

Groves said he heard a crash and looked out a window to see a small, dark-colored convertible sitting on its rear end on Quadra near Fort. He saw one young man crawling around near the car, which was not far from the curb.

The eyewitness said he saw three other young men picking up things and then pulling the car down. Two drove the car out of sight while the third helped the injured youth out of sight, presumably to the car.

Groves waited a short time before notifying police. The first thing officers did was check the hospital. They found no one answering the description — a man about 25 years old — had been brought in for treatment of possible accident injuries.

So the police went to the accident scene — only to find a city street sweeper had gone by since the crash and had washed the curb lanes of both Quadra and Fort.

In the centre lane of Quadra, police found a man's scuffed shoe, a windshield wiper, a radiator hose elbow and a pool of what seemed to be antifreeze. The items were close to the pedestrian crosswalk on the south side of Fort.

The street sweeper recalled seeing a similar shoe which his machine might have gobbled up. Police started a check of items removed by the sweeper, but there was no report on whether a second shoe was found.

Further checks were made at the two hospitals and indications were that car repair centres also were visited, without success.

Cadet training in mall display

A display showing how army cadets are trained will be held by 2483 PPCLI (Esquimalt) Cadet Corps in the Hillside shopping mall from 9:30 a.m. to 4 p.m. Oct. 11 as part of National Cadet Week.

The week of Oct. 5 to 11 will be observed at centres across Canada with participation by navy, army and air cadet corps.

Army cadets from the Esquimalt corps will be on hand at the Hillside mall to answer questions about their training.

The corps conducts a program from September through June in its headquarters at Work Point and at summer camps in various parts of Canada for periods of from two to six weeks. Master cadets take part in exercises at Banff and in Britian and Germany.

The best rifle marksmen may go to the Bisley competitions in Britain.

STOREWIDE BAY DAY STARTS THURSDAY

Bay Day

Savings start Wednesday in the Bay Stores for Men

20% off Men's Vested Suits
A fine suit for the man who insists on being well dressed. Choose wool or a blend in stripes or plain shades of brown, blue or grey. Sizes 40-46 Reg; 42-46 Tall. Some shorts available. Alterations extra.
Suits & Coats
Bay Day Price 109.88

20% off Men's 2-piece Suits
This is a good-looking suit you can buy for an affordable Bay Day price. Wool or a blend in stripes, small neat patterns or plain shades of brown, blue or grey. Sizes 40-46 Reg; 42-46 Tall. Some shorts available. Alterations extra.
Suits & Coats
Bay Day Price 89.88

Over 25% off Trench Raincoats
Reg. $50. Bogey always wore a trench coat and you should too. And if you buy yours now, you'll really save a bundle. It's single breasted, has epaulettes on the shoulders and, of course, is belted at the waist. Choose tan or navy. Sizes 36-46.
Dress Casuals
Bay Day Price 37.50

33% off Croyden Raincoats
Reg. $45. When you buy a Croyden raincoat you know you're getting one of the finest coats made. This is the Barton style with fly front and satin lining. Available in navy or beige. Sizes 36-46.
Dress Casuals
Bay Day Price 29.98

25% off Harris Slacks
Reg. $25. These are the quality slacks with the proportioned fit and are exclusive to the Bay in Canada. Harris slacks have finished bottoms, so there's no waiting for hemming. 100% polyester doubleknit in navy, brown, grey, green or camel. Sizes 30-40.
Casual Wear
Bay Day Price 18.75

20% off Our Entire Selection of Leather Coats, Shirts, Bombers and Jackets.
Reg. $135 to $325. This sale is for one week only! Hurry in today for some super savings. All leathers are sizes 36-46.
Dress Casuals
Bay Day Prices $108 to $260

Hudson's Bay Company

STOREWIDE BAY DAY STARTS THURSDAY.

Bay Day

Savings start Wednesday in Hardware.

Baycrest Select interior latex
A beautiful flat finish that's easy to put on with brush or roller One coat usually covers, dries in an hour. In white and popular pastel shades.

Baycrest Select interior alkyd semi-gloss
Gives a beautiful finish in a subdued gloss. Dries overnight, easy to apply with brush or roller Gallon covers 500-600 sq. ft. White and all popular pastel shades.

Wall coverings from Swing
Wall-to-wall good looks in a roll. Plenty of patterns to pick — all from regular stock Personal shopping only, please.

Pre-cut Mac Tac
Just the thing for covering shelves, appliances and the cat. Adhesive backing in bright, sunny patterns. Roll size 18 x 72-inches. Neat

Boston fern
6" hanging boston fern. A well developed plant. No delivery on this item, please.

Soldering gun kit
Great for electrical and electronic work, auto and home repairs, models and hobbies. 100/140 watt power. With carrying case.

8-track stereo auto tape deck
Pumps out 4-channel sound with 3½ watts RMS output per channel. With built-in burglar alarm, fine tuning head alignment, stereo/matrix switch to select channels.

Baycrest gas mowers
A great time to buy. With 20-inch baffled decks, 3.5 hp Tecumseh engines. Models C750 and 150. Hurry, limited quantities on this item.

Packaged bulbs
A garden in a bag. Includes daffodils, tulips and crocuses. Quality bulbs in vibrant colours. Beautiful.

Elwoodi cypress
Fills in the gaps in your garden. Beautiful blue-green natural long shaped shrub.

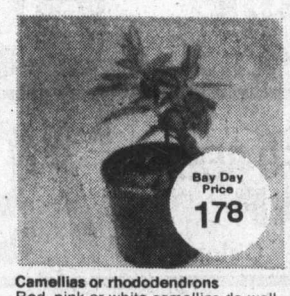

Camellias or rhododendrons
Red, pink or white camellias do well in semi-shade. 1 gal. tub. Plus a good choice of rhodos in assorted colours and varieties.

Heather
A neat little shrub that blooms beautifully every year. In a variety of colours. 4-inch size pot.

Japanese azaleas
Thrives in semi-shaded areas of your garden. In white, pink and red. 1 gal. size.

Pioneer chain saw
Roller nose, 16-inch blade, automatic oiling. Complete with bar and chain. Model P25.

Pile seat covers
Fits most compact and regular cars. In black orlon acrylic For front and rear seats.

Tropical plants
Wide variety of popular indoor tropicals. 6" size pot. Free — 1 pkg. of water sticks with every plant.

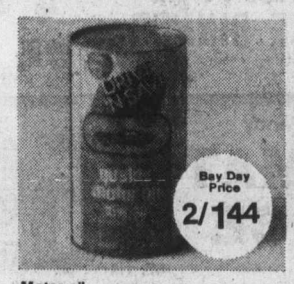

Motor oil
Drive 'n Save multi-grade motor oil. At this price you can't afford not to buy it by the case. Case of 12, **16.48**

Chateau storage shed
Top quality cold rolled steel panels with galvanized coating. Doors operate on ball bearing rollers in a heavy duty track 10x7'

Wheelbarrows
Sturdy general purpose wheel barrow. Or 4 cu. ft. with a semi-pneumatic tire, **28.88**. Limited quantities, so hurry

Hardware, Downstairs. Garden Needs, 2nd Parkade Level

Hudson's Bay Company

Israel waits

Sinai pact signed by Egypt

Associated Press

Israel and Egypt have agreed to the placing of 700 Egyptian policemen in the area of the Abu Rudeis oilfields that Israel will return to Egypt under the new Sinai withdrawal and non-aggression pact, sources in Jerusalem said Tuesday.

The sources said the number of policemen was one of the last issues discussed by military officials of the two countries as they wound up two weeks of work in Geneva on arrangements for carrying out the pull-back negotiated by U.S. State Secretary Henry Kissinger.

The Egyptians put full signature to the protocol as they finished work at dawn Tuesday, but the Israelis only initialled it, delaying signing until the U.S. Congress approves the stationing of up to 200 American technicians in the Sinai to monitor movements of the two sides.

A resolution to approve use of Americans in the desert posts was introduced in the House international relations committee by chairman Thomas Morgan, Pennsylvania Democrat, and William Broomfield of Michigan, the senior Republican member. Morgan said he was ready to begin deliberations on the approval, but several members asked for more hearings.

CALL
TRANS CANADA CREDIT
385-8708

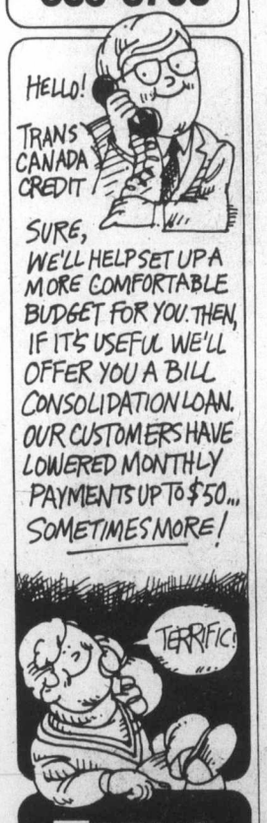

TRANS CANADA CREDIT
CORPORATION LIMITED
A Personal Financial Service of Traders Group Limited
WE GIVE YOU MORE THAN MONEY!

STORE WIDE BAY DAY STARTS THURSDAY

Bay Day

Savings start Wednesday in Baymart Women's Sportswear. Shop in person only for these great Values.

WOMEN'S SWEATER 'SUBS'

The Bay went out and bagged a whole bunch of neat fall sweaters, and because they're slightly flawed you get a great buy. All kinds of colours, styles.
Personal Shopping Only, Please. Sizes S.M.L.

Bay Day Price 3.98

Baymart Sportswear

DRESSES FOR FALL

Shop in person and pick up one or two dresses for fall. Lots of selection in 100% polyester. Assorted styles and fall colours. Sizes 12-20, 16½-24½.

Bay Day Price 9.98

Baymart Dresses

FAMOUS MAKER 'SUB' PANTS

A big clearing of famous maker pants with slight flaws. Lots of choice in assorted smart jacquards. Pull on style, assorted colours. Sizes 10-20.

Bay Day Price 5.98

Baymart Sportswear

ARNEL BIKINIS 'SUBS'

At this price you can't afford not to buy some. All kinds of colours and patterns and styles in Arnel triacetate. Sizes S.M.L.

Bay Day Price 2/.98

Baymart Underfashions

FAMOUS MAKER 'SUB' SLEEPWEAR

Beautiful styles from a famous-maker in nylon and brushed nylon sleepwear. Slight flaws will not affect the look or the wear. Assorted colours. S.M.L.

Bay Day Price 5.98

Baymart Sleepwear

FAMOUS MAKER 'SUB' PANTS

The pant you want is the pant we got. All from a famous maker. Some jeans and cords in junior styling. Plus big assortment of other styles and fall colours.

Bay Day Price 6.98

Baymart Young Apparel

"Where the values are everyday"

Baymart budget store

Use your Baycard, your good-for-so-many-things card.

DAILY STORE HOURS 9:30 A.M. TO 5:30 P.M. THURSDAY BAY DAY 9 A.M. TO 9:30 P.M.
FRIDAY 9:30 A.M. TO 9:30 P.M. PHONE 385-1311. FREE CUSTOMER PARKING

Hudson's Bay Company

Fleeing refugees drowned

BANGKOK (AP) — Several hundred Meo refugees were drowned while trying to cross a raging mountain river to escape a Pathet Lao shelling barrage on their jungle camp just inside northern Thailand, reports reaching here Tuesday said.

The survivors reached Mae Charim district Sept 10 and told refugee officials; "People were washed away like flies as they tried to swim the river," the reports said.

Raids fail to break ceasefire

BELFAST (UPI) — British troops raided republican strongholds in downtown Belfast Tuesday and picked up hundreds of suspects in the biggest crackdown since the Irish Republican Army called a Northern Ireland cease-fire seven months ago.

As the army moved, gunmen ambushed a joint army-police patrol at Lisnamuck, 50 miles south of Belfast, but no one was injured in the brief gunfight, the army said.

Despite the big British roundup, neither the government nor officials of the outlawed IRA conceded that the Feb. 10 cease-fire in the IRA battle to oust British rule was over.

Reith
... hated Churchill

NAMES in NEWS

Diaries shock Britons

LONDON — **Lord Reith,** founder of the British Broadcasting Corporation, wrote in his recently disclosed diaries that he loathed common people and hated national leaders, including **Winston Churchill.**

"To hell and torture with Churchill and all the lousy swine of politicians and civil servants," Reith wrote during the Second World War when he served in the cabinet under Churchill.

The diaries, edited by Oxford historian **Charles Stuart,** shocked Britons who recalled Reith as a pillar of the establishment who insisted BBC announcers wear tuxedos when reading the news on radio.

□

RICHMOND — Rev. **William Rabel,** 59, has just completed a 4,000-mile walk from Halifax to Richmond for charity and to help raise money for his church. Rabel, formerly of the Church of God at Richmond, raised $2,000 for cancer research and $7,000 to help retire the mortgage on the church. He might have to ask permission before he embarks on a second walk. He is getting married next month.

□

VALHALLA, N.Y. — **Mel Patrick Lynch,** one of two men charged with kidnapping **Samuel Bronfman II** last month, unsuccessfully tried to escape from Westchester County jail, authorities reported Tuesday. They said Lynch and another prisoner, **Felix River,** overpowered a correction officer, placed a home-made knife at his throat, and tried unsuccessfully to force a security screen open before surrendering.

□

VANCOUVER — The Ministry of Transport has invited the Mirabel family of nearby Delta to attend the Oct. 4 opening of the Mirabel airport in Montreal. **Helga Mirabel,** a Polish immigrant, said there are only to Mirabel families in Canada and her children are the first Mirabels born in Canada. "In the whole of Canada my daughter **Christina** is the first Mirabel born here, my son is the second and now the airport is the third one."

STOREWIDE BAY DAY STARTS THURSDAY

Bay Day

Savings start Wednesday in Staples, Housewares and Floor Care.

Bay Day Price, 87.88

Baycrest upright Duomatic vacuum
Gives you four rug cleaning adjustments, three handle positions. With furniture bumper guard, washable vinyl outer bag. Covered by the famous Baycrest warranty.

3½pt. twin, 60 x 86", Bay Day Price, 39.98

HUDSON'S BAY POINT BLANKETS

The world's most famous blanket at a very special price. All point blankets are 100% wool, imported from England and fully moth-proof. In multi-stripe, gold, scarlet, sky blue.

3½pt. twin, 60 x 86", **Bay Day Price, 39.98**
4 pt. double, 72 x 90", **Bay Day Price, 49.98**
6 pt. queen, 90 x 100", **Bay Day Price, 64.98**

Bay Day Price, 51.88

Baycrest cannister vacuum
15-pounds of power. With disposable bag, tool rack, extra long cord. With rug and floor brush, dusting brush, furniture nozzle, crevice tool, 2 extension wands. Baycrest warranty.

Bay Day Price, twin 29.98

Chenille bedspread
Nylon pile, pretty fringe, machine washable. In egg shell, gold, white/brown, white, brown/beige. Double, **31.98**; Queen, **51.98**

Bay Day Price, twin 12.98

Lorraine needlewoven bedspread
No iron, machine washable, rounded corners. In gold, green, brown, orange. Double, **13.98**; Bunk, **9.98**

Bay Day Price, teatowel 1.18

Printed terry sets
Your choice of Spices, Gingham Garden, Apple Blossom. Apron, **1.68**; Pot holder, **.58**; Dish cloth, **.58**

Bay Day Price, 1.48

Canadiana place mats
Hand loomed woven place mats in solid colours of antique gold, avocado, white, melon, canary yellow, royal blue, spearmint, spice brown.

Bay Day Price, 49.88

Baycrest shampoo-polisher
Pours out 55-ounces of shampooing power. With pull-cord dispenser, 2 polishing/shampoo brushes, 2 scrubbing brushes. Baycrest warranty.

Bay Day Price, 19.88

Baycrest carpet sweeper
Natural horsehair bristles cut down static, get in close to walls. With push button top to empty, lightweight body.

Bay Day Price, 52 x 52" 9.98

Solid coloured table cloth
Wheat, gold, green, melon. 52 x 52", **9.98**; 60 x 90", **12.98**; oval 60 x 90", **12.98**; 60 x 104", **15.98**; round 60", **9.98**; napkins, **1.48**

Bay Day Price, 56 x 72" 14.98

Terylene polyester lace cloth
Traditional look, easy care. 56 x 72", **14.98**; 56 x 80", **16.98**; 68 x 90", **22.98**; 68 x 90" oval, **22.98**; 68 x 108", **26.98**; 68 x 108" oval, **26.98**; 68" round, **18.98**; 86" round, **28.98**

Bay Day Price, 9.98

Silhouette bath mat set. Solid colours with hi-shag border and latex back. In gold, lime, burnt orange, pink, royal blue, beige. 2-pce. set.

Bay Day Price, bath 3.98

Caldwell Wedgewood towels
Same colours as tub mat. Hand 16 x 29, **1.98**; Wash, 13 x 13", **.98**; Matching tub mat, **3.98**

Baycrest deluxe stainless steel set

Tri-ply construction gives even heat, black bakelite handles withstand warm temperatures. Set includes 184-oz. Dutch oven, 76-oz. double boiler, 36-oz., 55-oz., and 106 oz. saucepans.

Available in open stock:
36-oz. saucepan, **Bay Day Price, 8.88**
55-oz. saucepan, **Bay Day Price, 10.88**
76-oz. saucepan, **Bay Day Price, 12.88**
10-inch covered saucepan, **Bay Day Price, 13.88**
184-oz. Dutch oven, **Bay Day Price, 16.88**
55-oz. double boiler, **Bay Day Price, 15.88**
76-oz. double boiler, **Bay Day Price, 17.88**

Bay Day Price, 59.88

Bay Day Price, bath 3.98

Caldwell Souvenir towel
All over floral pattern with fringed ends. Velvet brown, rosebud, indigo. Hand, **1.98**; Face, **.98**

Bay Day Price, bath 3.98

Caldwell St. Petersburg towel
All over pattern with fringed ends. In velvet brown, bronze green, red feather, orange. Hand, **1.98**; Wash, **.98**

Bay Day Price, twin 14.98

Taffeta floral comforter
In lilac, blue, gold. With flannelette back. Fortrel fibre fill. Double, 70 x 82", **18.98**; Queen, 78 x 88", **22.98**; King (Downtown Vancouver only), **29.98**

Bay Day Price, 6.79

Serene fibrefill pillow
Fortrel* polyester 7" fibrefill pillow is light, washable, and non-allergenic. Queen, **8.79**

Bay Day Price, 12.88

Baycrest pantryware
New floral patterns in champagne, daffodil yellow. Your choice of bread box, cannister or step-on can.

Bay Day Price, 12.88

Baycrest electric kettle
Checked for safety in stainless steel. With automatic shut off, one year guarantee Gold only.

Bay Day Price, 7.98

The Bay waterfowl pillow
100% waterfowl feather pillow has featherproof ticking. Very soft and comfortable.

Bay Day Price, 4.48

Baycrest feather pillow
90% chicken feathers, 10% waterfowl. Linen finish, floral ticking, piped edge. 19 x 25"

Bay Day Price, 24.98

Gorgeous mohair throws
Beautifully coloured in tartans and checks. 70% mohair, 30% wool. 48 x 72" in a carrying bag.

Bay Day Price, twin 27.98

Baycrest electric blanket
Poly and acrylic blend, CSA approved. Gold, green, blue, rose. Double (single control), **29.98**; Double (double control), **33.98**; Queen, **43.98**; King, **53.98**

Bay Day Price, 16.88

Baycrest toaster
2-slice toaster with gold end panels. Automatic pop-up, opening crumb tray, one year guarantee.

Bay Day Price, 14.88

Baycrest electric can opener
Removeable cutting blade, magnetic lid holder, one year guarantee. In gold only.

Bay Day Price, twin 19.98

Kenwood Ramerest wool blanket
Pure wool with satin binding In gold, azalea, blue, white. Twin **19.98**; Double, **23.98**; Queen, **32.98**; Extra double, 80 x 90" **28.98**

Bay Day Price, twin 9.98

Baycrest contour mattress pad
All cotton cover with bonding fibrefill inside Twin, **9.98**; Double **11.98**; Queen, **14.98**; King, **18.98**

Bay Day Price, twin 5.98

Ceylon sheets
Brown, blue and orange blended into the exotic look. Double, flat and fitted, **6.98**; Queen, flat and fitted, **8.98**; Cases, **3.68**

Bay Day Price, twin 4.78

Dominion textile white sheet
50% cotton, 50% polyester, double, flat and fitted, **5.18**; Queen, flat and fitted, **6.78**; Cases, **2.78**

If you can't come in . . . phone 385-1311. Order board open 9 a.m.

Home Improvement Made Easy During Thunderbird's

SUPER SALE!

SAVE! SAVE! SAVE

If your thinking about improving your home, be sure to check this flyer . . .
Out standing Savings Are Yours Through This Sale !

WITH THIS COUPON
PHILIPS
60 OR 100 WATT
LIGHT BULBS
Pack of 6
$1.19
SAVE

WITH THIS COUPON
Super Buy!
HAMMER
#C16C
$1.97 Ea.
SAVE

WITH THIS COUPON
FOR SAFETY
BICYCLE FLAG
Just the thing for your youngster who is going back to school. Bright orange with 6 ft. fiberglass rod. Includes mounting bracket.
$1.49 Ea.
SAVE

WITH THIS COUPON
CELCIUS
THERMOMETER
Has both F° and C° readings for easy conversion. Can be used both indoors or outdoors.
$1.19 Ea.
SAVE

WITH THIS COUPON
FREE
YARDSTICK
With This Coupon
SAVE

WITH THIS COUPON
FREE
CARPENTER PENCIL
With This Coupon
SAVE

Sale Effective Until Saturday October 11

Thunderbird

We reserve the right to limit quantities.

STORE HOURS:
Mon. - Thurs., 8:30 - 5:30
Friday, 8:30 - 9
Saturday, 9 - 5

CHARGEX

NANAIMO
625 TOWNSITE ROAD
PHONE 753-2258

VICTORIA
2929 DOUGLAS
PHONE 386-2921

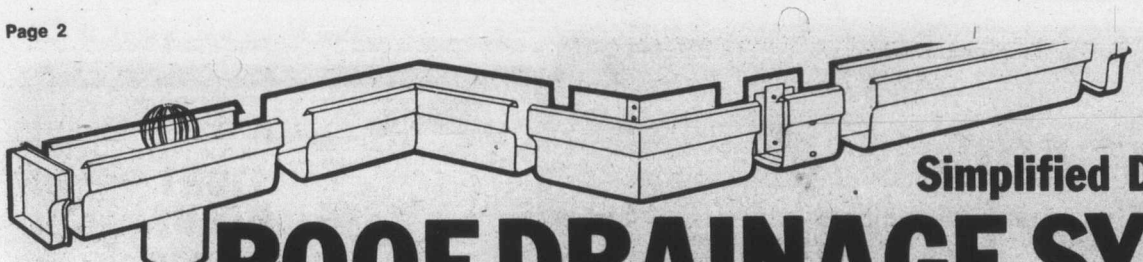

GSW
Simplified Do-It-Yourself
ROOF DRAINAGE SYSTEM

10' Length Eavestrough **$4.19** Ea.

10' Length Downpipe **$3.79** Ea.

Heavy .025 guage alumium with baked-on white or brown finish is light in weight for easy handling and the finish ensures years of blister free service while retaining its bright glossy finish. Carefree aluminum will not rust or corrode and the system is made for the do-it-yourselfer.

Also A Complete Line of Accessories

PANELING

If you have a need for paneling now or in the near future, be sure to take advantage of these low prices on quality paneling from your Thunderbird Store.

Magogany V-Grooved Prefinished Paneling **$3.69** Sheet

Prefinished Driftwood Oak, Surfside Oak, Native Oak and Southern Walnut Patterns that bring a rich vitality to your decor. **$5.49** Sheet

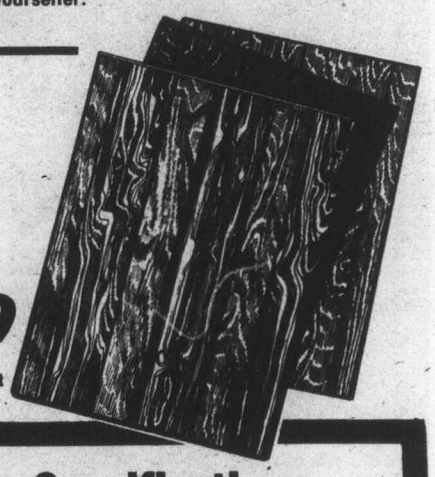

Armstrong

Place 'n Press FLOOR TILE

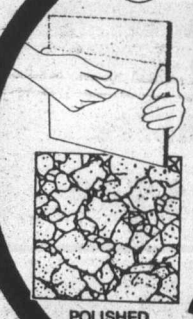

It's so easy to install Place 'n Press tile yourself. You don't have to buy cement, or special tools, just peel off the paper backing and press it down to stay. Comes in Green or Beige in embossed or smooth style.

POLISHED MARBLE™ 12" X 12" **29¢** Ea.

Build Shelving to Your Specifications with SPINDLE-FLEX

Unfinished hardwood turnings and components

No gluing. No tools necessary. Free standing units of Interloc shelves and Spindle-Flex are easy to assemble....fit beautifully in any decor.

1½" X 12" **SPINDLES** from **89¢**

34" - 36" X 14" **SHELVES** **$5.49** Ea.

R7 15" 2½" Thick

INSULATION

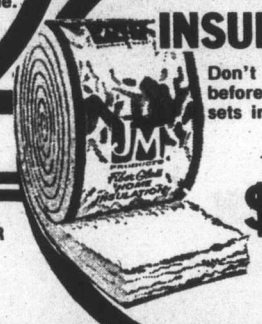

Don't hesitate....insulate before the colder weather sets in.

100 Sq. Ft. Roll **$6.95**

MODULAR SHELVING

Create your own design or size of shelving with Modular Shelving. Shelves are prefinished in mahogany pattern and spindles are unfinished.

$21.95

Example 3 shelf unit 32" W X 34"

INTERIOR-EXTERIOR LATEX

PAINT

A great paint at a great price! Can be used for both indoor and outdoor application. Comes in white only.

$4.49 Gal.

CLEAR

CARPET RUNNER

69¢ Ft.

2'6" X 6'8" Interior

DOORS **$22.88** Ea.

2 Foot Wide

BIFOLD DOORS

$13.69 Ea.

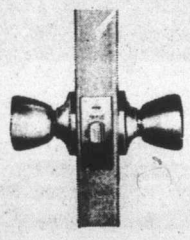

Brass Coloured 2¾"

PASSAGE SET

Sturdy interior passage set in brass colour now at special savings to you.

ONLY **$3.69** Ea.

Save During Thunderbirds' SUPER SALE

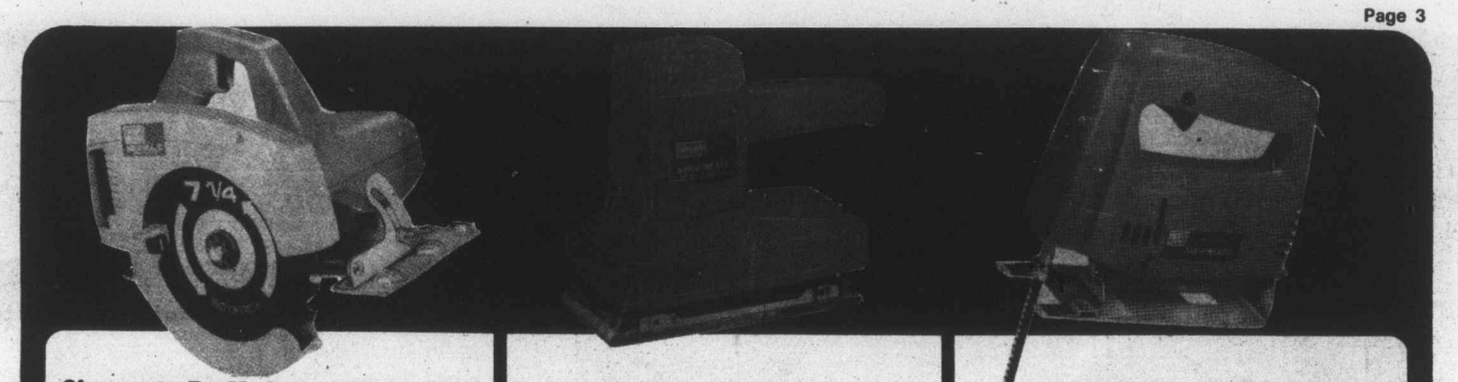

Shopmate By McGraw Edison, 7¼"

CIRC. SAW

Double insulated with burnout protected dynamically balanced 1.33 H.P. motor. Has lifetime lubricated bearings, built-in sawdust ejection chute, combination rip and crosscutting 7¼" blade. Just what the home do-it-yourselfer ordered.

#2401 **$26.95** Ea.

Shopmate by McGraw Edison, Orbital

SANDER

Sands and polishes flush to verticle walls and 7¼" by 3 5/8" platen provides 25 sq. in. of sanding surface. Lifetime lubricated bearings, burnout protected dynamically balanced, vibration free motor. High impact plastic housing.

#2502 **$19.95** Ea.

Shopmate by McGraw Edison

JIG SAW

Has select Hi speed for cutting wood and compositions, Lo speed for metals. Bevel adjustments of 45 degrees liftime lubricated bearings, burnout protected bynamically balanced vibration free motor. Double insulated, high impact housing.

#2320 **$17.95** Ea.

Don't make that building, repairing or remodeling job tougher by not having the right tools....

Be sure to see the men at Thunderbird!

Single Blade

AXE

#A28 **$12.95** Ea.

20-Piece Metric or U.S. Standard ¼" and 3/8" SOCKET SET

Your choice of Metric or U.S. Standard socket set. Perfect for your home repairs of auto, boat, etc. **$12.95** Ea.

HAND TOOLS

Adjustable

WRENCH

#AW8C **$5.49** Ea.

8-Foot

TAPE

#85OY **$1.97**

BENCH PLANE

#C4 **$13.95** Ea.

Utility

KNIFE

#K15C **$1.97** Ea.

50-Foot

TAPE

#50Y **$7.95** Ea.

6" Combination

PLIERS

#SJC6 **$1.97** Ea.

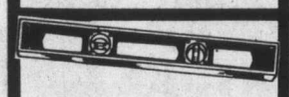

LEVEL

#Eu24 **$5.95** Ea.

8-Point

HAND SAW

#C26S **$5.95** Ea.

Assorted

SCREW DRIVERS

Your Choice **49¢** Ea.

Homelite XL

CHAIN SAW

The saw designed for homeowners. Prunes and trims trees, cuts firewood, does rough carpentry jobs. Precision machined with quick-starting all-weather ignition system.

$99.95 Ea.

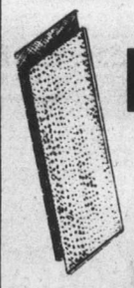

PEGBOARD

2' X 4'
Perfect For
Hanging Your Tools

$1.49 Ea.

PEGBOARD HOOKS
20% Off T-Bird Reg. Price

YES! WE HAVE

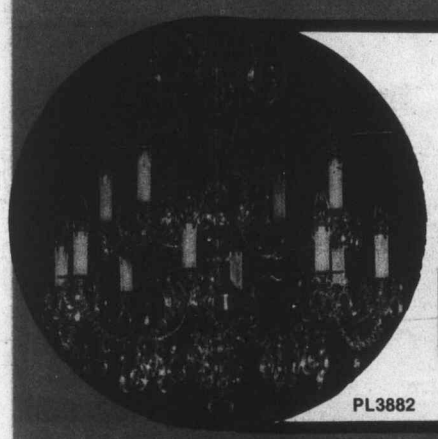

PL3882

12-Light Cast Bronze CHANDELIER $145.95 Ea.

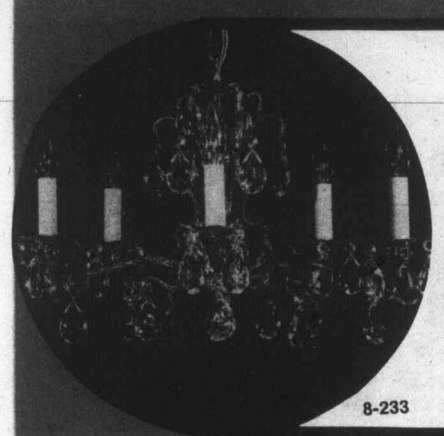

8-233

5-Light Cast Bronze CHANDELIER $44.95 Ea.

5-197

5-Light 22" Strauss CHANDELIER $119.95 Ea.

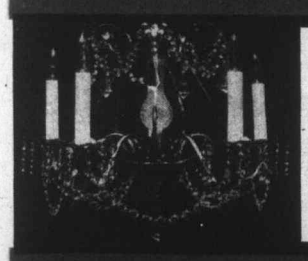

5-253

5-Light 18" Strauss CHANDELIER $54.95 Ea.

AMBER with BRASS Stamping SWAG LIGHT
PL1204 Sketch similar
$14.49 Ea.

AMBER GLASS 5-LIGHT DROP FIXTURE
578-532
$38.88 Ea.

PL921

or A
OUT
BU

Some Fixtures Limited to Stock on Hand....

Hurry, Don't Be Left Out!

LIGHT FIXTURES

Crystal
HALL LIGHT
6-180
$10.95 Ea.

11" Red & Black or Gold on Gold
SWAG LAMP
82070
$9.95 Ea.

Big Jim
CAMP LIGHT
$9.95 Ea.

Crystal
HALL LIGHT
6-120
$7.95 Ea.

5-Light Oak
CHANDELIER
119-836
$99.95 Ea.

5-Light
CHANDELIER
PL3795
$24.95 Ea.

Brown & Natural or White & Gold
TIFFY-CANE
89601 **SWAG LAMP**
$10.95 Ea.

5-Lt. Crystal
CHANDELIER
173-112
$34.95 Ea.

Crystal Optic
DOUBLE SWAG
PL879
$12.95 Ea.

Black Aluminum
TDOOR LLET
PL996
$5.95 Ea.

Two tube size
WRAP AROUND 4 Foot FLUORESCENT
$17.95 Ea. Tubes extra

2 SOCKET
12" X 12"
BEDROOM LIGHT
PL802
1.89 Ea.

WEATHER PROOF
FLOOD LIGHT
Includes 150-watt bulb
Ea. 4.49 Ea.

WALL OR CEILING
PORCH LIGHT
2.29 Ea.

METAL
POST HEAD
PL 936
Sketch Similar
14.95 Ea.

250-Watt w/ PHOTO CELL
MERC. VAPOR LIGHT
59.95 Ea.

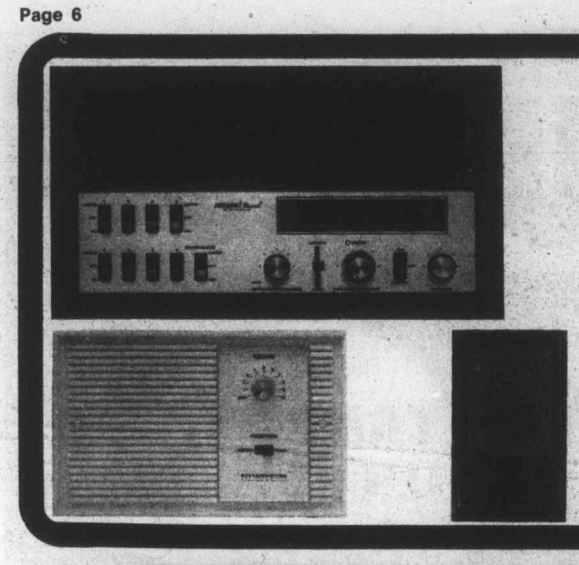

AM/FM RADIO
INTERCOM

This terrific unit lets you control Musicoming, Intercoming, and Door Answering at the master station for superb selectivity and privacy. Also has imput jack for your stereo or tape player. Talk from one remote station to another or call all stations from the master. Has pre-set master so you can answer the door from any station. Set comes complete with Master Station, 3 Interior Stations, 1 Outside Station, and a Rough-In Kit.

299.95 Set

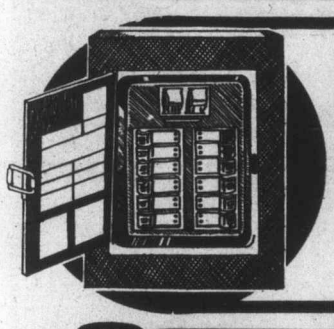

100-Amp, 24-Circuit
PANEL PKG.
Package includes the main distribution panel, 8 single pole breakers and the 100-amp main breaker.

$54.95 Ea.

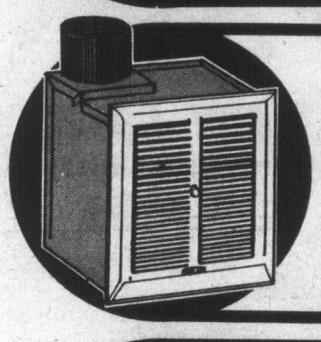

50 C.F.M. Deluxe
BATH FAN
Eliminate odors fast with this modern effective exhaust bath fan.

$9.95 Ea.

#550P

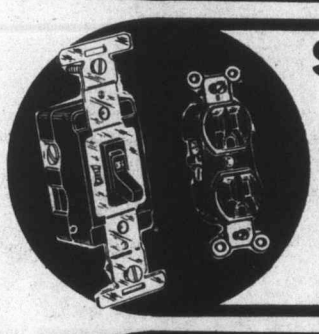

SWITCHES
BROWN **35¢ Ea.** IVORY **39¢ Ea.**

RECEPTACLES
BROWN **29¢ Ea.** IVORY **33¢ Ea.**

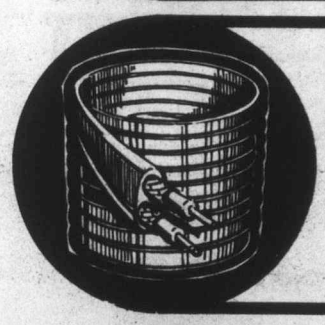

14-2 NMD/7 COPPER
HOUSE WIRE
This is the wire you need for your home wiring jobs, including lighting.

250 Ft. Coil **$19.95 Coil**

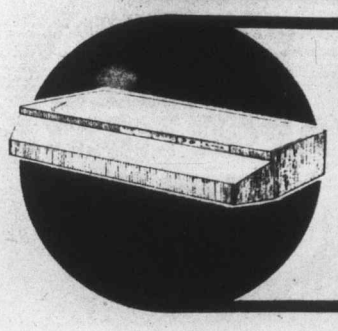

2-SPEED
RANGE HOOD
This two-speed range hood eliminates odors fast and is a welcome addition to any kitchen. See our fine selection today!

$24.95 Ea.

BASEBOARD HEAT
If you're looking for home heating supplies, Thunderbird is the place to buy. Remember we offer free layout service.

750 Watt	$19.95 ea.
1000 Watt	$24.95 ea.
1500 Watt	$34.95 ea.

MORE GREAT BUYS

ELECTRICAL BOXES
54151L Octogon **49¢ Ea.**
1104LLE Switch Boxes **45¢ Ea.**

8/3 NMD-7
RANGE WIRE
57¢ Ft.

10/3 NMD-7
DRYER WIRE
33¢ Ft.

33' Roll
ELECTRICAL TAPE
19¢ Roll

Convenient
WIRE STRIPPERS
Not exactly as illustrated

$1.99 Ea.

Handy
ELECTRICAL TESTER
99¢ Ea.

CHIME KIT
Comes complete with chime, two push-buttons and transformer.

$6.95 KIT

600-Watt
Push On/Off
DIMMER SWITCH
$3.77 Ea.

THREE PIECE

BATH SET

This fine set includes a sturdy metal shower stall complete with curtain and fittings, an A-grade reverse trap toilet (not the cheaper washdown model) and a 17" X 19" wall-hung basin. White

Seat & Faucet extra.

$109.95 Set

A-Grade Reverse Trap

TOILET

Modern quiet-flushing reverse trap toilet now at special savings to you. Perfect for any bathroom in your home. White

Seat extra.

SAVE!

$39.95 Ea.

Super Deluxe 36" X 50"

MEDICINE CABINET

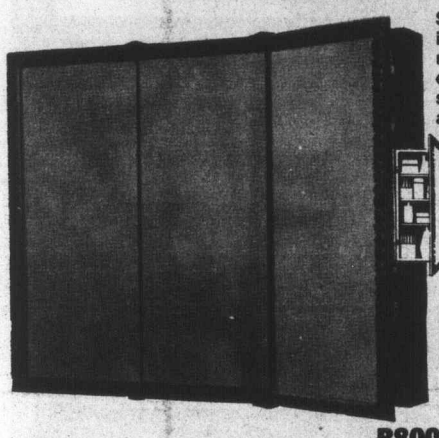

Surface mounted unit is easy to install and has three plate glass mirror doors for easy access to entire storage space. Beautifully sculptured frame. This is the ultimate in medicine cabinets.

SUPER DELUXE MODEL

$149.95 Ea.

B8005-59

Three Door Surface Mount

30" MEDICINE CABINET

#S8 **$39.95 Ea.**

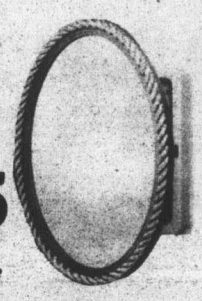

18½" X 26" Oval

MEDICINE CABINET

Surface mounted oval cabinet with plate glass mirror. Injection moulded hand finished frame simulates rich carved wood. Rust-proof body never needs refinishing.

#B7241-52 **$24.95 Ea.**

30 Gal. Gas or 40 Gal. Elec.

WATER HEATERS

Quick recovery rate on these water heaters. Both are guaranteed 5 yrs. Your Choice

$119.95 Ea.

½" Copper

TEES

21¢ Each

½" Copper

ELLS

11¢ Each

½"

COPPER PIPE

Type L **34¢ Ft.**

Type M **26¢ Ft.**

In 12-Ft. lengths

BAR SINK

15" X 15" w/Faucet

$39.95 Ea.

Beautiful bar sink comes complete with strainer and faucet. Add that sink to your bar area today.

#SBBL11

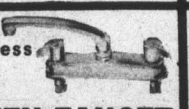

Washerless 8"

KITCHEN FAUCET

Avoid those bothersome drips with this unique washerless faucet. Acrylic handles, stainless steel cover, cast spout.

#589A **$19.95 Ea.**

Washerless 4" Centre Set w/Pop-Up

FAUCET

Deluxe Hi-spout, one piece cast brass body and acrylic handles. Washerless which means less chance of drips.

#579A **$19.95 Ea.**

Stainless Steel Kitchen

SINK

32" X 21" sink will modernize your kitchen. Fully undercoated, insulated and CSA approved.

#309 **$49.95 ea.** Faucet extra

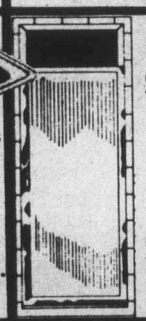

Adjustable

SHOWER DOOR

24" to 26"
26" to 28"
28" to 30"
Your Choice

$44.95 ea.

Deluxe Auto Reversing

GARBAGE DISPOSER

Has ½ H.P. motor and is our deluxe heavy duty model. A truly great garbage disposer at a truly great price!

Reg. $79.95 **$64.95 ea.** #GB559

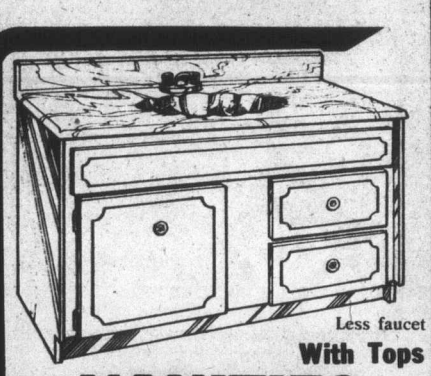

Less faucet

With Tops

VANITIES

Four popular sizes of vanities which come complete with tops are now offered at savings to you.

16" X 18 WHITE & GOLD complete w/17"x19" ABS top **$36.95 Ea.**

18" X 20" WHITE & GOLD complete w/21"x19" ABS top **$43.95 Ea.**

21" X 24" WHITE & GOLD DELUXE complete w/22"x25" marblique top **$99.95 Ea.**

21" X 48" SPANISH OAK DELUXE complete w/22"x49" marblique top OUR FINEST **$199.95 Ea.**

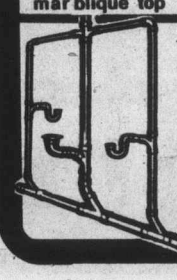

ABS D.W.V.

PLASTIC PIPE

1½" **49¢ Ft.**

3" **$1.29 Ft.**

In 12-Ft. lengths

heatilator
AMERICA'S LEADING FIREPLACE SYSTEMS

FIREPLACES

Built-In Zero Clearance Model 3036

Complete package to fit homes with distances from 11'2" to 12'2" from floor to middle of roof opening. Package includes: 36" fireplace with ceramics and firescreen, 2' starter section, standard firestop spacer, 9" inside diameter insulated chimney sections, 3' single housing panel in red brick pattern, one slip section, 1' single housing all fuel rain cap and a roof flashing.

COMPLETE
$534.50

COMPATIBLES....
New Freestanding Fireplaces in 5 House & Garden Colours.

Red Red, Sunset Lime, Sun Yellow, Bittersweet and Biscuit. These beautiful, elegant wood burning fireplaces go with any and all room decors. All adaptable to gas or electric logs. Complete with fan, screws. SPECIAL ORDER ONLY.

$239.95 Ea.

Model 4506

FREESTANDING FIREPLACE

Contemporary conical model in black, comes complete with fireplace, bag, screen and 2 sections of 20" smoke-pipe.

Mfgs. Sugg. Price $245.00

$179.95 Ea.

Limited Quantity

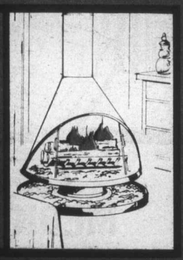

Matte Black

FIREPLACE SCREEN

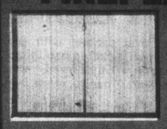

If you need a new screen or don't have one for your new home, be sure to take a look at these. Choice of 26" or 28" height, 36" wide.

#304 **$22.95 Ea.**

MATTE BLACK

TOOL SET

Set comes complete with poker, brush, shovel and stand.

$16.95 Ea.

CAST IRON 23"

GRATE

$10.95 Ea.

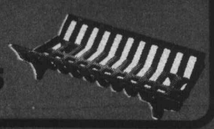

ADD AN ACCENT WALL WITH 12" X 12"

MIRROR TILE

Perfect for use as an accent wall in living room, dining room or bedroom....or use as a mirror in the bathroom. The possibilities are limitless. Includes mounting tape.

PLAIN **$3.90** Box of Six

GOLD VEIN OR ANT. GOLD VEIN **$4.90** Box of Six

Solid Pine

UNFINISHED FURNITURE

Take advantage of low, low prices on these sturdy, high-quality pieces of unfinished furniture. They come unassembled.

Four Drawer

STUDENT DESK

$34.95 Ea.

Three Drawer

CHEST OF DRAWERS

$29.95 Ea.

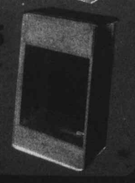

NIGHT STAND

With Single Drawer **$15.95 Ea.**

1-Inch Squares Mosaic

CERAMIC TILE

This tile comes in four colors and is perfect for use in your bathroom, kitchen, or bar area. The small squares come on a 12-inch mesh backing for ease of application.

69¢ Sq. Ft.

Thunderbird